2 CENTS PAY NO MORE!

Chicago Daily Tribune

THE WORLD'S GREATEST NEWSPAPER

FINAL ★ ★

VOLUME XCIV.—NO. 233 C [REG. U. S. PAT. OFFICE. COPYRIGHT 1935 BY THE CHICAGO TRIBUNE.] SATURDAY, SEPTEMBER 28, 1935.—36 PAGES THIS PAPER CONSISTS OF TWO SECTIONS—SECTION ONE PRICE TWO CENTS IN CHICAGO AND SUBURBS ELSEWHERE THREE CENTS

TITLE FOR CUBS! 21 IN A ROW

U. S. WILL LEAD ANY NAVY RACE, PRESIDENT SAYS

Warns Nations Not to Break Treaty.

Speeds On Westward

St. Louis, Mo., Sept. 27.—(AP)—President Roosevelt's special train reached East St. Louis, Ill., shortly after 8 p. m. [central standard time] tonight and was switched around in the yards for a night ride through Kansas City and Omaha. The train was in the yards nearly 45 minutes.

BY WILLARD EDWARDS.
[Chicago Tribune Press Service.]

Aboard Presidential Special En Route to San Diego, Cal., Sept. 27.—[Special.]—Visibly perturbed over the approaching European war crisis, President Roosevelt today served notice to the world that if any other nation violates the Washington and London naval treaties by exceeding the treaty limits the United States will enter the naval armament race and build a navy as strong as any on the seven seas.

The announcement was made this afternoon as the President sped westward through southern Indiana on his trip to the Pacific coast.

As if to lend emphasis to his statement, Mr. Roosevelt also revealed that he will review in person the entire United States fleet of 130 ships in spectacular tactical exercises off the coast of California next Wednesday afternoon.

Follows London Announcement.

Press reports from London this morning that Great Britain was about to embark on a huge naval building program (though disavowed later by British authorities) were reported to have stimulated the President to his announcement. Japan declared months ago that she would not adhere to the naval treaties which placed her on the short end of the 5-5-3 ratio with the United States and Great Britain.

The President's language was restrained in relation to the American naval building program, but the interpretation laid upon it by newspaper men was confirmed unofficially by those close to him.

The American naval building policy is precisely and without change what it has been during the past two years and a half, to bring the navy up to the strength provided for in the Washington and London naval treaties, he began. "This program, carried out in accordance with the acts of congress, will bring the United States navy up to treaty strength by 1942."

Then he added: "The United States adheres to the Washington and London treaties. Only a failure to renew these treaties or a renunciation of these treaties could change American policy and then only in the event that other nations exceed the limits provided by these treaties."

Maneuvers Arranged.

Too much emphasis could not be laid upon those final words, it was said by those in the confidence of the President. He meant unmistakably, it was said, that if other nations started to build more ships the United States would not lag behind.

The President's review of the navy next week will make the first time in the history of the navy that the entire fleet has participated in tactical exercises under a President's eye. Mr. Roosevelt was notified by Admiral Joseph M. Reeves that all arrangements for the maneuvers had been completed.

The original plans had called for a formal review of the fleet, but the President indicated a preference for the tactical exercises which are simulated battle maneuvers.

Every type of craft in the navy will take part in the maneuvers: battleships, cruisers, destroyers, submarines and air craft will participate. Smoke screens will be laid down by the aircraft while the destroyers and submarines stage an attack.

Rain Follows Train.

The President will watch the exercises from the cruiser Houston, on which he will later take a twenty day cruise. An accompanying destroyer will carry news and camera men.

A steady rain fell all day as the special train crossed Ohio, Kentucky, Indiana, and Illinois. Small crowds turned out at the various stops made. The President made only two or

[Continued on page 6, column 3.]

NEWS SUMMARY of The Tribune

[And Historical Scrap Book.] Saturday, September 28, 1935.

ETHIOPIA.

Plot by Mussolini to spring war coup in a few days feared by league of nations. Page 1.

Ethiopians cling to ancient titles with the emperor possessing the fanciest of all. Page 2.

Hysterical warriors cry "Kill Italians!" at frenzied rites marking end of rainy season. Page 2.

DOMESTIC.

President Roosevelt serves notice that if any nation violates naval limitation treaty U. S. will build up to equal strength. Page 1.

Clergyman points out similarity between letters sent to pastors by Gov. La Follette of Wisconsin months ago and by Roosevelt this week. Page 1.

President Roosevelt snubbed by Gov. Laffoon of Kentucky and his political ally, Thomas S. Rhea. Page 4.

Federal agent and seven others indicted in Clyde, N. Y., alcohol conspiracy to cheat U. S. on taxes. Page 5.

Demonstration in New York causes removal of Nazi tourists from hotel in center of Jewish industry. Page 7.

Party loyalty marks meeting of Republican state committee at Peoria; Knox is indorsed. Page 9.

Choir singing scoutmaster denies he drowned wife for love of another woman. Page 27.

LOCAL.

Park district chief insists government financed plays be pure. Page 1.

New evidence of government snooping against American investors is disclosed. Page 3.

Federal government again slashes relief funds for Illinois; $2,863,000 deficit expected for October. Page 8.

Head of state prison system upholds transfer of insane criminal from prison to state hospital. Page 11.

La Salle county employment bureau manager ousted after refusing to put 15 henchmen of political bosses on the pay rolls. Page 13.

News of society. Page 19.

Motion picture review. Page 19.

Death notices, obituaries. Page 27.

Radio programs. Page 27.

WASHINGTON.

AAA hearing reveals huge pork trade loss through excessive price forced by Wallace. Page 5.

Two high NRA officials resign as George L. Berry becomes boss. Page 5.

FOREIGN.

Military dictatorship proclaimed in Ecuador after army leaders dismiss congress. Page 6.

German church ministry criticized by pastors who demand right to baptize Jews. Page 7.

Powers ask Adolf Hitler for assurance he will assist in keeping Memel free of trouble. Page 13.

SPORTS.

Cubs clinch pennant with two more victories. Page 1.

Notre Dame to open football season against Kansas today. Page 24.

Thirty thousand to see Maroons play today at Nebraska. Page 24.

Northwestern to meet De Paul today at Dyche stadium. Page 24.

Ohio university may give Illinois a battle today. Page 24.

World series to bring together baseball's two best catchers. Page 25.

Field of seven to race today in Illinois Owners' handicap. Page 26.

EDITORIALS.

American Cheka; Why Set the Clock Back?; A Threat to Milwaukee Industry; Two Wrongs Do Not Make a Right; Which Is It? Page 12.

BOOKS.

James Weber Linn writes frank and complete biography of Jane Addams. Page 16.

T. E. Lawrence's story of his Arabian adventure is masterpiece of life; reviewed by Miss Butcher. Page 17.

Sir Philip Gibbs makes book of conversations with all classes. Page 17.

FINANCE, COMMERCE.

RFC and reserve bank loans to industry only 155 millions. Page 29.

Government loses first skirmishes in utility act fight. Page 29.

Secretary Hull urges liberal trade policy as foundation for peace. Page 29.

Week's freight trafic again is highest since November, 1931. Page 29.

Standard Gas-Electric files court petition for reorganization. Page 29.

Critics attack Gen. Dawes' theory on business recovery. Page 29.

Stocks close irregular; traders display caution. Page 30.

Wheat loses most of early upturn; foreign markets lower. Page 31.

Want Ad index. Page 31.

Average net paid circulation
AUGUST, 1935
THE CHICAGO TRIBUNE
DAILY in excess of 780,000

LEE'S VICTORY IN FIRST GAME CLINCHES FLAG

Cardinals Beaten, 6 to 2 and 5 to 3.

Baseball Page!

Turn to the sports section for pictures and records of World Series' rivals. On the back page are Wirephotos of the Cubs in the deciding game in pennant race.

BY IRVING VAUGHAN.
[Chicago Tribune Press Service.]

St. Louis, Mo., Sept. 27.—The Cubs, climaxing one of baseball's most spectacular drives of all time, today climbed on to the National league's championship throne and sat down for a year's stay.

In the same sensational, relentless fashion in which they've marched since the afternoon of Sept. 4, they moved definitly into pennant land today when, for their twentieth victory in a row, they lifted the league crown from the Cardinals and fitted it on themselves in the first game of a double-header.

And nobody except the famed Dizzy Dean, grinning over his fate but giving all he had in his tireless right arm, was the victim of the battle that ended it all. The Dizzy one went down to defeat under the pressure of the Cubs' batting power and nothing more. The score was 6 to 2.

One for Good Measure.

Then the Cubs went on to their 21st in a row, 5 to 3, after overcoming a three run handicap in the second game. In this battle the Cardinals made only four hits off Charley Root and Roy Henshaw.

The Cubs, off to a bad start against Dizzy Dean, fairly fought among themselves to get on to the hero list in the struggle which clinched the pennant. Bill Lee, now winner of 20 games, was in there pitching masterful ball after a bad first inning. His infielders, except in a couple of spots, never lost sight of the goal immediaely ahead and the hitters were after the great Dizzy from the start.

But at the finish most of the honors were in the hands of a few. There was Freddy Lindstrom, an old campaigner, with four hits; the youngsters, Stanley Hack and Augie Galan, with three apiece, and Billy Herman with a pair.

Spot Dean Two Runs.

The great Dizzy, even before he had pitched a ball, might have had good reason to suspect that he could at least delay the inevitable. The Cubs, seemingly awed by the importance of the job at hand, were shaky in the first inning. The Cardinals came out of that inning with a two run lead, partly because Herman, Hack, and Lee blundered.

But that was only the start. The Cubs came rushing up with two tying runs in the third, added another in the fourth, still another in the seventh, one more in the eighth, when Stanley Hack hit the only homer of the battle, and finally one in the ninth as a parting salute.

Lee's comeback after the shaky start was as impressive as the fashion in which his mates surged forth against Dean. The big southerner surrendered only four hits in the last eight innings, one of them a fluke. In the same eight innings he issued only one pass.

O. K., Old Campaigner.

Here's what Lindstrom did to prove that the old campaigners can be figured on when big things are at stake: He singled in the third to drive in the tying run. He singled again in the fifth, but his mates didn't respond. He doubled in the seventh to send another run across the plate. And in the ninth when the Cubs were busily engaged in giving Dizzy his final slap he singled to move another run home. And the smiling Hack before putting on his home run exhibition scored in the fourth as the result of his double.

FIRST GAME

The first inning of the opening game found the Cubs a bit shaky, but what did it matter? It began with Herman losing Martin's bounder. King ran the count to 3 and 2 and walked. Frisch bunted and Lee, apparently thinking Hack would make the play, didn't move off the mound. The bunt became a hit and the bases were loaded with none out. Medwick

[Continued on page 25, column 1.]

WATCH YOUR STEP, BOLIVAR!

SNOWSTORM TRAPS WOMAN AND 2 MEN ATOP PIKE'S PEAK

(Picture on back page.)

Denver, Colo., Sept. 27.—(AP)—Swiftly falling snow—the season's first extensive squall in the northern Rockies—marooned three persons atop Pike's peak and trapped live stock unprotected on summer ranges.

Caught atop towering Pipe's peak when the sudden storm drifted across the winding mountain highway, a woman and two men employed at Summit house asked Colorado Springs to send a trail breaking truck to them.

EXPECT GOOD WEATHER HERE.

Ideal weather will prevail in Chicago today for the opening of the football season, according to Forecaster J. R. Lloyd, who predicted sunny skies and temperatures which might rise as high as 60 degrees by midafternoon. The mercury is due to climb, following last night's chilly weather, as winds shift to the west and southwest, Mr. Lloyd said.

The thirty hour intermittent rainfall in Chicago, which ceased early yesterday, brought a total precipitation of 2.06 inches, Mr. Lloyd said. A heavy wind swept half a dozen small sailing craft from their moorings in Chicago harbor. The boats were towed in by coast guardsmen.

THE WEATHER

SATURDAY, SEPTEMBER 28, 1935.

[Daylight saving time.]
Sunrise, 6:44; sunset, 6:37. Moon sets at 6:40 p. m. today. Venus is a morning star. Mercury, Jupiter, and Mars are evening stars.

Chicago and vicinity—Generally fair Saturday and Sunday; rising temperature Saturday with moderate to fresh southwest to west winds.
Illinois—Generally fair Saturday and Sunday; rising temperature Saturday and in central and south portions Sunday.

TRIBUNE BAROMETER.
FAIR STORMY RAIN CLOUDY

TEMPERATURES IN CHICAGO

MAXIMUM, 3 P. M. 55
MINIMUM, 2 A. M. 47

3 a. m....53	Noon 54	8 p. m....52
4 a. m....53	1 p. m....52	9 p. m....52
5 a. m....53	2 p. m....54	10 p. m....52
6 a. m....52	3 p. m....55	Unofficial—
7 a. m....52	4 p. m....54	11 p. m....50
8 a. m....52	5 p. m....52	Midnight ..49
9 a. m....52	6 p. m....52	1 a. m....48
10 a. m....53	7 p. m....52	2 a. m....47
11 a. m....53		

For 24 hours ended 8 p. m., Sept. 27:
Mean temperature, 52; normal, 62; excess for September, 42 degrees; excess since Jan. 1, 255 degrees.
Precipitation, .12 of an inch; excess for September, .49 of an inch; total since Jan. 1, 31:19 inches; excess since Jan. 1, 5.62 inches.
Highest wind velocity, 24 miles an hour from the northeast at 3:51 a. m.
Barometer, 8 a. m., 30.26; 8 p. m., 30.23.
September 28, 1934:
Maximum temperature, 61; minimum, 42; mean, 54; cloudy; precipitation, .10 of an inch.

[Official weather table on page 28.]

Park District Bans Play as Too Profane

It all happened, it was learned yesterday, because V. K. Brown, head of the recreational division of the Chicago park district, prefers his drama pure.

So the players of the American Art theater, a government financed dramatic organization, did not perform Thursday night or last night, and some 1,500 disappointed playgoers were turned from the doors of the Hamilton park fieldhouse, 72d street and Normal boulevard.

Director Called to Account.

Robert H. Breen of Minneapolis, young director of the theater group, explained what happened Thursday. For two nights the players had presented "Amaco," by Martin Flavin, American playwright. On Thursday Mr. Brown called Mr. Breen by telephone.

"Is it true," asked Mr. Brown, "that the name of the Deity is mentioned on one or more occasions in your play?"

"It is," replied Mr. Breen, "quite true."

"Is this mention made prayerfully or profanely?" Mr. Brown pursued.

"Well, it isn't very prayerful," admitted Mr. Breen.

Gives Order and Suggestion.

"The show cannot go on," ruled Mr. Brown firmly. "Put on something else—put on—well put on 'Hamlet.'"

"But," protested Mr. Breen, "we just can't put on 'Hamlet' offhand. It requires rehersal."

"Reherse, then," said Mr. Brown and hung up his phone. This conversation is as Mr. Breen recalled it last night in an interview.

So the American Art Theater players didn't go on the stage Thursday night or last night.

In the meantime they are rehersing. On Oct. 17 they hope to open with "Hamlet," which is Mr. Brown's idea of a good, clean show.

"The entire play was full of profanity," Mr. Brown said last night in explaining his action, "and a great many protests came to us. The play and its language might be all right for some theaters, but I don't think it is the sort of thing to be given in a community fieldhouse."

Lindy Lands in St. Louis; Whisked Away by Friends

St. Louis., Mo., Sept. 27.—(AP)—Col. Charles A. Lindbergh arrived at Lambert airport here this afternoon, had his plane wheeled to a hangar, and left the field by automobile with friends whom airport officials said they could not identify. The colonel spent last night in Dallas, Tex.

GROVER WHALEN JR. IS UNWITTINGLY CAUSE OF KIDNAPING SCARE

(Picture on back page.)

New York, Sept. 27.—[Special.]—A kidnap scare that threw police stations and the department of justice into turmoil turned into a casual incident late today, when Grover Whalen Jr., son of the former police commissioner, was found dazed but not seriously hurt in a woods back of the family's summer home at Dobbs Ferry, N. Y.

Bloodhounds led the way to the boy, who fell while walking through the woods and lay unconscious for hours. The boy told troopers that he had stumbled and "crashed" his head against a stone.

CLOCKS GO BACK TONIGHT; EXTRA HOUR FOR CITY

An extra hour will be given you [and you and you] at 2 a. m. tomorrow, when daylight saving time for 1935 officially comes to an end.

You are then supposed to turn your clock back one hour and return to central standard time. Of course, if you don't want to get out of bed at 2 a. m. you will not be prosecuted for turning the clock back before you yourself turn in.

With the return to standard time several railroads are establishing new and faster schedules for their crack trains. The Twentieth Century Limited of the New York Central and the Broadway Limited of the Pennsylvania will both cut the running time between Chicago and New York to 16½ hours from the present 17 hours.

Suburban trains of the Aurora and Elgin, the Illinois Central, the Rock Island, the Burlington, and the Chicago and North Western will all return to standard time schedules.

Sir James Jeans, Scientist, to Marry Vienna Woman

LONDON, Sept. 27.—(AP)—Sir James Jeans, 58, famous British scientist, today announced his engagement to Fräulein Susi Hock, elder daughter of Oskar Hock of Vienna. Sir James was professor of applied mathematics in Princeton university from 1905 to 1909. Since 1923 he has been research associate of Mount Wilson observatory, California. He is president of the British Association for the Advancement of Science.

Italian Cathedral's Art Treasure Is Lost in Fire

COMO, Italy, Sept. 27.—(AP)—A fire of undetermined origin started in the cupola of Como cathedral tonight and destroyed works of art of unestimated value. The cathedral is one of the national monuments of Italy.

Note to Clergy Almost Copies La Follette's

(Facsimiles on page 4.)

Kenosha, Wis., Sept. 27.—[Special.]—Marked similarity in the letter sent this week by President Roosevelt to clergymen throughout the country to one sent by Gov. Philip F. La Follette of Wisconsin, to clergymen in this state on March 5 last, was observed here today. In other realms the President's letter would have been called plagiarism.

A Kenosha minister compared the two letters and found the La Follette inspiration in the White House letter, even to exact similarity of language in two or three of the paragraphs.

La Follette Letter Quoted.

The La Follette letter, written to a number of Wisconsin ministers last March seeking their views on the relief situation, started:

"Your high calling brings you into intimate daily contact not only with your parishioners but with people generally in your community. I am sure also that you see the critical problems of your people with wise and sympathetic understanding."

The text of the Roosevelt letter sent to clergymen throughout the country early this week began:

"Your high calling brings you into intimate daily contact not only with your own parishioners but with people generally in your community. I am sure you see the problems of your people with wise and sympathetic understanding."

Another Paragraph Cited.

The second paragraph of the La Follette letter of March 5 read:

"As I face the heavy responsibilities of the governorship, I am turning to representative clergymen for advice, help and counsel, feeling confident that no group can give more accurate or unbiased views."

The second paragraph of the Roosevelt letter to eastern clergymen read:

"Because of the grave responsibilities of my office I am turning to representative clergymen for counsel and advice, feeling confident that no group can give more accurate or unbiased views."

Other Passages Compared.

Marked similarity was also noted in the closing two paragraphs of the two letters.

These for the La Follette letter of March 5 read:

"All this can be done. But no one man and no single group can do it. We shall have to work together for the common end of better spiritual and material conditions for the American people.

"May I have your counsel and your help? Your suggestions, criticism and advice now and in the future will be deeply appreciated."

The last two paragraphs in the President's letter to eastern clergymen were quoted as follows:

"We can solve our many problems, but no one man or single group can do it. We shall have to work together for the common end of better spiritual and material conditions for the American people.

"May I have your counsel and your help? I am leaving on a short vacation, but will be back in Washington in a few weeks and I will deeply appreciate your writing to me."

One longer intermediate paragraph, though expressing the same general ideas in the two letters, dealt especially with unemployment in the La Follette epistle; in the Roosevelt letter this paragraph referred to the new social security legislation and the works program. That La Follette paragraph apparently was revised by the White House to accord with legislation passed since last spring.

CHAMPION DOG PROVES SELF, BUT WILL MISS SHOW

Red Bank, N. J., Sept. 27.—[Special.]—Lucason of Ashtead O'Bellhaven [just call me Rover, boys] proved his mettle today. A champion, he showed it. He saved a boy from drowning.

Lucason of Ashtead O'Bellhaven is the pride of the Bellhaven Collie kennels of Red Bank. Michael J. Kennedy, his trainer, was grooming him near a bank of the Shrewsbury river today when there was a splash in midstream. Anthony Salvatore, 10, had fallen from a rowboat.

Kennedy can't swim. So he did the next best thing.

"Go get him, Rover," he commanded Lucason of Ashtead O'Bellhaven, "bring him in, boy."

The sleek collie dived in. He brought Tony ashore, safe and sound. But he got his coat so matted he won't be in the show at Englewood, N. J., tomorrow.

LEAGUE SCENTS MUSSOLINI PLOT TO SPRING COUP

Sees War Beginning in a Few Days.

BY EDMOND TAYLOR.
[Chicago Tribune Press Service.]

GENEVA, Sept. 27.—While the league of nations' machinery got slowly under way today in the shape of the first meeting of the league council's committee of thirteen, which will draft recommendations for a solution of the Italian-Ethiopian quarrel, fears that the Geneva deliberations will be interrupted by a premature outbreak of hostilities in Africa reached a new pitch of intensity.

It is feared that Premier Mussolini will start his war just about the time the council adopts its report—that is, from ten days to two weeks from now. In some quarters the theory is held that the Italians would have every advantage in confronting the league with the accomplished fact of a military campaign against Ethiopia before the commitee of 13 has agreed on its report.

Seen as "Easiest Way Out."

Some of the French are said even to look forward hopefully to this possibility as the least dangerous way out. It is presumed that Mussolini would combine the opening of hostilities with an offer of new and more reasonable terms for an eventual settlement. According to this theory, the council, fearful of losing its last chance for conciliation, would not resort to energetic application of sanctions [penalties] against Italy.

The Ethiopians are seriously worried lest this view gain ground in the council, and for this reason they hope the committee of 13 will decide on some sort of preventive action before it is too late. The easiest and most effective of preventive actions is admittedly the sending of league observers to the trouble area who might hamper Italian military operations by creating the risk of involving Italy directly with a European power.

The committee of 13 took up the problem of sending such observers today, but failed to reach a decision. It appointed a subcommittee, composed of a Frenchman, a Britisher, and a Spaniard, none of whom has ever been much nearer Ethiopia than Geneva, to study the practical aspects of the question.

Congratulate Haile Selassie.

Telegrams were likewise dispatched to Emperor Haile Selassie of Ethiopia congratulating him for having withdrawn his troops to a point 30 kilometers [18 miles] from the Italian colonial frontier and assuring him that his request for observers is being given serious attention.

It was stated tonight that there is general "sympathy" among the members of the committee of 13 for the emperor's request, but there is evidently no desire for hurry in complying with it. The technical subcommittee of three cannot possibly make its report before Monday, and then the committee of 13 will have to reconvert itself back into the council to authorize the dispatching of observers.

With Premier Laval of France already absent from Geneva, and Capt. Anthony Eden, British minister for league affairs, going to London Monday to return Thursday or Friday, it is considered not unlikely that by the time the council gets around to sending observers, if it ever does, the war will already be on.

Ethiopian Sees Invasion Near.

Theoretically hostilities should not start for another 10 days because the rivers swollen by the rains in Ethiopia are still rising. The Ethiopian delegate, Tecla Hawariate, following a mysterious call upon Capt. Eden this evening, said, however, that the possibility of attack at any moment must not be overlooked.

"The river Mareb, which forms the frontier between Eritrea and Ethiopia, is still in flood," he said. "But with modern engineering equipment and technique it might not be impossible to cross now. Since our forces have been withdrawn 30 kilometers from the frontier, the Italians would not be hampered by a hostile force during the crossing."

Of all the Italian demands on Ethiopia, the one which rankles the most, Hawariate said, was the refusal to let Ethiopia have a port of its own.

Attacks Italy's Motive.

"Not only does Italy want to take more than half our territory," he said, "but they accuse us of being

uncivilized and then want to shut us off from the civilized world so we have no possibiltiy of modernizing our country. Italy does not want Ethiopia to be civilized."

Outside of the meeting of the committee of 13, which elected Salvador de Madariaga, Spanish statesman, as chairman, official activity was practically at a standstill in Geneva today.

The steering committee of the league assembly met and decided, over the Italian delegate's protest, to recommend to the assembly in its closing session tomorrow to adjourn subject to call.

The importance of this step is that it places the assembly in a position for quick action against Italy in case Mussolini starts his war while the council is considering the case. By simply adjourning the same assembly can meet immediately upon the outbreak of hostilities and adopt economic or military measures against Mussolini.

Had the assembly disbanded it would have been necessary to give three weeks' notice before a new assembly could be convoked, and then the election of new officers would have wasted further time.

Baron Aloisi contended that simple adjournment was a violation of the league's constitution and would result in pressure being placed on the council in its handling of the problem. His arguments, however, were unavailing.

Italy Fears Ethiopian Invasion.

ROME, Sept. 27.—(AP)—Italy thinks Ethiopian tribesmen may swarm over the border and make Italy the attacked instead of the attacker, a government spokesman said tonight.

Rome is willing to observe a truce for two weeks "unofficially," he explained, "unless something happens."

"Ethiopians have been the aggressors for 40 years," the spokesman said, and sooner or later "there will be other aggressions." Mussolini's army of 250,000 men in or en route to Africa is "ready," the spokesman asserted, while officials here "are still waiting patiently" for the league of nations to do something. He pointed out the rainy season is at an end in Ethiopia and the ground will soon be dry enough for troops to advance.

Cabinet Meets Today.

Premier Mussolini himself, in a cabinet meeting tomorrow, may say how long he is willing to wait on the league. The spokesman said Italy's continued presence at Geneva is a matter of courtesy to the league and in no way alters its position. Italy's willingness to remain in Geneva was explained as a desire to show the world "her cause is just."

An inspired editorial in the newspaper Giornale D'Italia said:

"The assembly's interference in the Ethiopian conflict would be a practical violation of the covenant, because the controversy is not on the assembly's program of business but is exclusively the work of the council."

The steamer Rosandra left Messina, Sicily, today with 450 specialists for service in Italy's east African colonies. The steamer Sannio sailed later in the day with 2,100 troops and officers, and three other ships were ready to depart almost immediately with additional troops and cargo.

CALL DIRECTORS OF SUEZ CANAL TO SPECIAL MEETING

LONDON, Sept. 27.—(AP)—The Daily Herald announced tonight that a special meeting of the directors of the Suez Canal company has been called in Paris for next week-end to discuss the position of the canal should the league of nations decree sanctions [penalties] against Italy in the Italo-Ethiopian crisis. The newspaper said all British directors have arranged to attend the conference, including representatives of the British government.

The British government holds 7-16 of the shares of the Suez canal enterprise, the remainder being held by Dutch, British and French commercial concerns.

The position of the British government in the makeup of the company makes it one of predominant influence, although the French directors, for purposes of administration, are in the majority. There are 21 French directors, 10 British and one Dutch.

ROB SALOON OWNER OF $500.

Returning from a bank to his tavern at 3438 North Clark street yesterday, William Allen was halted at Newport and Racine avenues by three men who robbed him of $500.

FRENZIED RITES MARK ENDING OF ETHIOPIAN RAINS

Hysterical Warriors Cry "Kill Italians!"

ADDIS ABABA, Ethiopia, Sept. 27.—(AP)—Tens of thousands of Ethiopia's most daring warriors, yelling and brandishing spears, sabers, and knives, reaffirmed their allegiance to Emperor Haile Selassie today in a monster medieval pageant.

The occasion was the festival of Maskal, marking the end of the rainy season.

The spectacle was the more thrilling and bizarre because it was held amid torrential rains, which had not the slightest effect on the almost hysterical spirit of the soldiers.

Emperor Present at Fête.

Emperor Haile Selassie insisted upon participating in the exercises, attired in a raincoat and shielded by an umbrella.

The ceremonies had their humorous side. Warriors carrying lances and swords passed the emperor and the diplomatic delegation, which included the Italian minister, Count Luigi Vinci-Gigliucci.

"We want war, we kill the Italians!" they shouted in Amharic, the native tongue. Vinci-Gigliucci, who does not understand Amharic, only smiled.

At one time the frenzied warriors reached such a dangerous pitch of excitement it was feared they might attack the Italian minister, who sat near Haile Selassie. Sensing the peril the emperor ordered his personal guards to stand in front of Vinci-Gigliucci.

Slave Children March.

A striking feature was the review of battalions of children of slaves, who are being educated by the emperor as Boy and Girl Scouts.

The imperial guard, pride of the emperor, won much applause when it marched by, bare feet splashing through water and mud and chilled by a damp wind, yet soldierly to a man. An energetic brass band led the procession.

New implements of war were paraded. Sixteen American made trucks with mounted machine guns rolled by, causing the Italian minister to twist his neck to get a better view. These were followed by four Red Cross ambulances and two radio trucks.

The exact meaning of the festival of Maskal has been forgotten in the sweep of the centuries, but it is believed generally to be an outgrowth of the pagan ritual celebrating the end of rains and the advent of the harvest season.

Name Menocal Candidate for Presidency of Cuba

[Chicago Tribune Press Service.]

HAVANA, Cuba, Sept. 27.—Former President Mario G. Menocal today announced his candidacy for the presidency in the elections scheduled to be held Dec. 15. He is the first to enter the race to head the island's first constitutional government since Gerardo Machado was overthrown in August, 1933. Menocal was nominated by his party, the Conjunto Democratico Nacional, which is considered by many as the strongest organized political organization in Cuba.

Chicago Daily Tribune.
THE WORLD'S GREATEST NEWSPAPER

Vol. XCIV. Saturday, Sept. 28. No. 233.

Published daily at Tribune Tower, 435 N. Michigan-av., Chicago, Ill.
The Tribune company, publisher.

MAIL SUBSCRIPTION PRICES.
Mail subscription prices in Ill. [outside of Chicago], Ind., Iowa, Mich., and Wis.—Daily with Sunday, one year, $12.50.
Zones 3 and 4 in states other than Ill., Ind., Iowa, Mich., and Wis.—Daily, $7.50 per year.
Zones 5 and 6, inclusive, Canada, Mexico, and foreign—Daily, $12.00 per year.
Entered as second class matter Aug. 12, 1903, at the postoffice at Chicago under act of March 3, 1879.

FRANCE AND BRITAIN START NEGOTIATIONS FOR MILITARY PACT

PARIS, Sept. 27.—(AP)—A mutual assistance understanding between Great Britain and France which would virtually revive the pre-world war military entente was under consideration tonight as an outcome of the Italo-Ethiopian crisis.

Representatives of the two governments are conferring, officials said, upon an agreement to help each other "police" Europe. Britain, however, was reported to be avoiding a formal pact like the one recently promulgated between France and soviet Russia. French officials said Britain had initiated the conversations toward mutual assistance guarantees.

France recently asked for more specific information as to Britain's future intentions in Europe following Sir Samuel Hoare's speech at Geneva. The British reply, delivered yesterday, was described here as "very satsifactory and just what we wanted."

The arrangement, it was believed, would provide for joint action in specific emergencies—such as a German attack upon Austria or France.

BRITAIN STAGES WAR MANEUVERS AT GIBRALTAR

[Chicago Tribune Press Service.]

GIBRALTAR, Sept. 27.—Royal Air force planes held exercises over the Rock of Gibraltar tonight in conjunction with maneuvers by ships of the home fleet and the garrison. The exercises were partly marred by dense fog. The planes dropped fake bombs while ships tried to detect the aerial "attackers" with searchlights. All lights in the area were turned off on orders of the military authorities.

More Troops Reach Malta.

VALETTA, Malta, Sept. 27.—(AP)—The British garrison in Malta reached its full strength today for the first time in six years. A battalion landed from England and will be followed by another tomorrow. Maltese gave a rousing welcome to the troops, who will reinforce the island's defenses, greatly depleted since 1929, when a part of the regular garrison was sent to cope with the crisis in Palestine.

Block Egyptian Harbor.

ALEXANDRIA, Egypt, Sept. 27.—(AP)—A boom defense was swung across the mouth of the harbor here today, similar to those used in the anti-submarine defense at Malta and Gibraltar.

CHANGES IN TRAIN SERVICE THE MILWAUKEE ROAD.

Effective September 29th, No. 5, The Day Express, daily, for St. Paul-Minneapolis will leave Union Station 9:45 a. m. instead 10:55 a. m. The Pioneer Limited for St. Paul-Minneapolis will leave 10:15 p. m. instead 9 p. m. The Olympian for Spokane-Seattle-Tacoma will leave 11:15 p. m. instead 9:00 p. m. The Olympian for formation about other changes, tickets and reservations, City Ticket Office, Tel. CEN. 7600, or Union Station, Tel. FRA. 6700.—Adv.

ETHIOPIAN ARMY OFFICERS CALL ROOKIES 'MISTER'

Everybody Has a Title; King's Is the Fanciest.

BY WILL BARBER.

[Chicago Tribune Press Service.]

ADDIS ABABA, Sept. 1 [By Mail].—Breath of the Emperor . . . Commander of the King's Door . . . Master of the Wise Men . . . Chief of the Merchants . . . Overlord . . . Commander of the Right . . . Minister of the Pen . . . Well Beloved.

Those are some of the titles borne by Ethiopian ministers or generals. They are rich and meaningful titles which roll easily off an Ethiopian tongue but baffle a European's and ring strangely in his ears. They are carry-overs from the days when a man's title was supposed to reveal instead of to conceal his duties. The foreign minister, for instance is Master of the Wise Men. His title is a relic of the days when it was openly acknowledged that ambassadors and ministers abroad were spies, however suave.

Breath of the Emperor.

Similarly the chief justice of Ethiopia is called Breath of the Emperor because what he says is supposed to come directly from the emperor. And, under Haile Selassie, it does. The Minister of the Pen is the man who writes down the emperor's orders; at least, he is supposed to, but, as a matter of fact, one of the emperor's three foreign advisers or one of his "young men" does the real work. The war minister is Ras Mulu Getta, which means "lord of all," or overlord. The Chief of the Merchants is the minister of commerce.

Of all the fancy titles the emperor's are the fanciest. Haile Selassie is "chosen of God, king of kings of Ethiopia, conquering lion of the tribe of Judah." His eldest son bears the title Mierad Azmatch, or commander in chief under the emperor. He is called also Ruler of Shoa, which is the natal province of the present reigning house. He is Lij Asfao Wossen Tafari.

All women of rank are called "woezero," or lady, but there is no equivalent of the Franco-English madam. Boys of noble fathers bear the courtesy title of lij, meaning boy or child.

Title of Negus Is Dead.

Next highest rank under the emperor is negus—he himself is negus negast, literally king of kings—but the title is of no use today because the emperor does not wish to put bad ideas in any rival's head by elevating him to the rank of negus. Thus each of the great provinces is ruled by a ras, which means head. Sometimes the title is equivalent to king, but nowadays is better rendered by duke, for the ras has the same power and the same privilege as the old medieval dukes of France, England, and Germany.

Officers of the army also have flamboyant titles. Thus, the field commander is turk-basha, or field marshal, and, curiously, the lowest noncommissioned officer is a basha. Turk-basha is a title rarely used, and the real work in the field is done by the dedjazmatch, which means "keeper of the king's door," since the dedjazmatch stands in front of the king's tent.

Next to the dedjazmatch is the fitaurari, "commander of the van." Dedjazmatch corresponds roughly to our title of lieutenant general and fitaurari to major general. Captains and lieutenants must be content with the title of balambiras, which means either "commander of a round fort on the top of a hill" or "commander of horse."

Call Privates "Mister."

Ethiopian politeness runs right down to the lowest rank in the army—buck privates. Officers never call a man simply by his name, but say, "Mr. Wolde, you're out of step," or "Get into line there, Mr. Yasil!" "Mister" in Ethiopian is "ato," but servants always use the word getta, or master.

Following is the king's cabinet and their titles:

War minister—Ras Mulu Getta.

Justice—Afa Negus (breath of the emperor) Atenafe.

Foreign affairs—Blatten Getta (master of the wise men) Herouy.

Keeper of the seal—Sahafi (writer, or minister of the pen) Taezaz Haile.

Treasury—Begirond (treasurer) Selassie.

Agriculture—Begirond Zallaka.

Public works—Fitaurari (general) Tafessa (now arrested).

Lord chamberlain—Betwadad (well beloved) Ashenafe.

Communications—Kanyazmatch (brigadier general) Tekle Markos.

Interior—Dedjazmatch (major general) Gebre Mariam.

Commerce—Ato (Mr.) Makonnen Habte Waldo.

More important than the ministers, for they are really only the emperor's yes-men, are the governors of the provinces or districts. Addis Ababa is directly under the emperor, but has its governor just the same. He is Kentiba Tanagatchaw. The crown prince is intrusted with administering the important province of the Wallo Gallas, where the population is chiefly Mohammedan and contains the most turbulent element in the country—the barbarous Danakils.

LEAGUE STIRRED BY A "WAR" IN ITS OWN PALACE

GENEVA, Sept. 27.—(AP)—"War" has broken out in the league of nations' new palace.

Four architects commissioned to design the interior of the assembly hall of the league's new $11,000,000 home have quarrelled violently among themselves. Dr. Joseph A. C. Avenol, secretary general of the league, reported this to a budget committee and said he has been unable for six months to obtain complete plans for the hall's interior.

Avenol told the committee he regarded the architects' contract as broken.

A STARR BEST
ESTABLISHED 1902

A. Starr Best's
SPECIAL FELT
$5.00

Here's just the hat you want to wear with that new Shetland or Tweed suit . . . Our selection of correctly proportioned snap-brims is most extensive...In all the new fall shades . . . A really fine hat at a low price.

A STARR BEST
FINE CLOTHES for MEN
11 to 15 NORTH WABASH AVENUE
Just North of Madison Street

THE STORE FOR MEN

SCOOP!
"See"
the Chicago and Nebraska Game at 3 Today . . . exclusively on the Sportsman's Floor, The Fifth

Will Berwanger repeat again this year? How do these 1935 Maroons stack up? You can find out the answers to these and other questions today at 3, when we present the Chicago-Nebraska game on "The Grid-Graph." This game will not be broadcast, so it's a Grid-Graph scoop!

The Grid-Graph, you know, is that magical board that makes it possible for you to almost see the game. You can spot the location of the ball, the carrier, what he does with it, and who tackles him. Whistle blows at 3 today on

The Sportsman's Floor The Fifth

THE STORE FOR MEN
MARSHALL FIELD & COMPANY

Five Thirty Metals

A frock to look ravishing in at cocktail time! Not too dressy, the metal-threaded blue, green, red or white blouse has prodigious metal frogs. The black skirt is just the right in-between length.

A Saturday Special
$15

Sizes 11 to 17

Leschin
318 SOUTH MICHIGAN

QUALITY, VALUE, SATISFACTION—PLUS LIBERAL ACCOMMODATIONS

ROTHMOOR COATS
You've never seen such luxury at
$50
lamb's wool interlined

You've never seen such huge billowy masses of precious fur at $50—or such sumptuous weaves—or such flawless needling. Really it's matchless

Another startling Rothmoor sale $75
Coats with entire silver fox skins $85

Other coats $17.50 to $350—sizes 10 to 46—half sizes 33 to 47—5th floor

MAURICE L ROTHSCHILD
MINNEAPOLIS — State at Jackson CHICAGO — ST. PAUL

AT THE DAVIS STORE

SALE! *The Best of the Popular and Youthful*
FUR COATS
For Sports and Dress
$79.00

Ask About Our Convenient Purchase Plan

Swagger coats, dress coats, semi-fitted coats . . . plain or with contrasting fur trim.

RACCOON — FITCH — MARMINK (Dyed Marmot)
BLOCKED LAPIN — SEALINE (Dyed Rabbit) WITH FITCH COLLARS
CIVET CAT SWAGGER — BROADTAIL SWAGGERS
BROADTAIL WITH FITCH COLLARS
NORTHERN SEAL (Seal-Dyed Rabbit)
SEALINE (Dyed Rabbit) WITH JAP MINK COLLARS
CARACUL SWAGGER OR FITTED
BLACK AND BROWN PONY SWAGGER

DAVIS—FOURTH FLOOR—SOUTH.

THE DAVIS STORE
State, Jackson, Van Buren — Telephone: Wabash 9800

Charge Purchases Made Today and Monday Will Be Entered on the October Statement, Payable Nov. 1.

AT THE DAVIS STORE

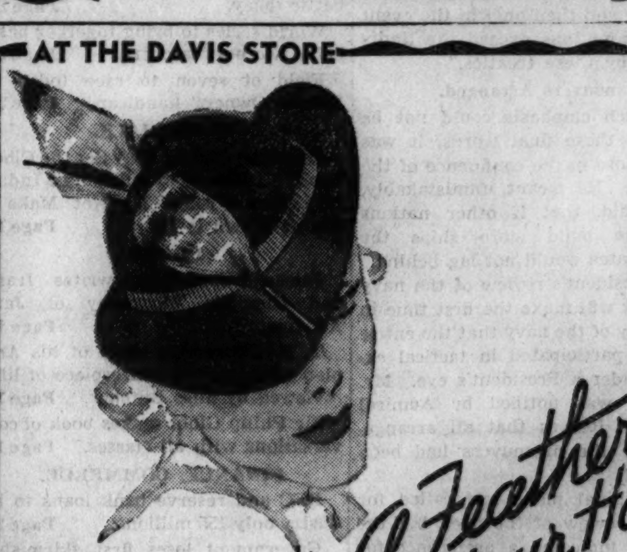

A Feather in Your Hat

Imported VELOURS . . . $6.50

It's dashing, vigorous—and only one of the grand new imported velours that are right with sport and street things, rich and lustrous with furs. Black, brown, navy, bright or dark green. Headsizes 22-23.

MILLINERY—FOURTH FLOOR—NORTH

THE DAVIS STORE
State, Jackson, Van Buren — Telephone: Wabash 9800

FIND NEW U. S. SNOOPING AIMED AT INVESTORS

Agents, Routed by Magill, Try Another Tack.

Agents of a United States senate committee who retreated Thursday from the offices of the American Federation of Investors, 203 North Wabash avenue, when they were told their attempt to read private correspondence would be fought with publicity, yesterday adopted a new method of snooping.

Concealing their whereabouts from interviewers who sought to have them tell their side of the story, the agents went to a printing company and a letter service and demanded copies of all work these concerns had done for the federation.

The agents, C. E. Taylor and J. J. Gleason, are snooping for the senate committee which is investigating the lobbying that was done for and against the Wheeler-Rayburn utility bill. This measure was passed by the last session of congress with the "death clause" for utility holding companies.

Dr. Magill Stands Firm.

While Agents Taylor and Gleason prowled around Dr. Hugh S. Magill, president of the federation of investors, which has 60,000 members, declared that he would not weaken in his refusal to permit the agents to read all his correspondence. Directors and other members of the organization assured him of their full support.

When Senator Hugo Black [Dem., Ala.], chairman of the lobby investigating committee, suggested in Washington that Dr. Magill must "have something to conceal" and threatened to summon him before the committee, Dr. Magill retorted that he would gladly appear if subpenaed.

"I propose to continue to refuse to let them have personal correspondence which could not have anything to do with lobbying," Magill said. "I have given investigators all the information they desired concerning the books, records, receipts, and expenditures of the federation, but I refuse to give up private correspondence that came to me from members in confidence."

Likened to Soviet Methods.

Likening the investigators' activities to the methods of the Russian G. P. U. (the dreaded secret police), Magill denounced "tyrannical government snooping."

Yesterday Agent Gleason was found to be still occupying a room in the Atlantic hotel. Agent Taylor was not registered there, but he was understood to be staying with Gleason. Callers were informed by the hotel desk clerk that Gleason would not answer his telephone and that any messages were to be left at the desk.

Late in the afternoon a would be interviewer of the elusive Mr. Gleason was told to call room 945 at the hotel. The switchboard operator suggested that a message be left with her.

At 5:30 p. m., when another attempt to communicate with room 945 was made, the operator in a surprised tone replied that there was no room 945 in that hotel. And by that time the hotel desk had caught the spirit of the federal agentry and announced that "no Mr. Gleason has been registered here."

Arrange for Letter Copies.

At the same time it was learned that Taylor and Gleason were making arrangements with the Neely Printing company, 871 North Franklin street, for the delivery to them this morning of copies of all printed matter which the American Federation of Investors has put out.

"The investigators came to us and asked for a list of all work done for the federation and the cost of it," said A. C. Barnet of the Neely company. "They showed some kind of paper as their authorization."

This "paper" was not a subpena. It was the same "to whom it may concern" letter which the agents had presented Magill earlier as their official authorization for snooping in his records. Magill's attorneys advised him that the letter gave the agents no legal right to prowl through anybody's records.

Officials of the Neely company said they were willing to give the agents the material they requested, but that they must come to collect it personally and leave receipts for the documents they take.

Representatives of the Lake Michigan Letter Service company, 180 North Michigan avenue, which has done much work for the investors' organization, disclosed that Gleason and Taylor had made similar demands upon them, but that they were informed the agents had no legal right to snoop in their records and they would flatly refuse to produce any material without a subpena from the committee.

Leaders Fear "Crackdown."

Another instance of the effects of the New Dealers' attempts to intimidate legitimate business men who might question their aims and methods was disclosed during the day by Julius H. Miner, general director of the Chicago Constitution day committee.

"When I was canvassing leading Chicago business men to serve as honorary members of the Constitution day committee," Miner said, "I was amazed to discover that many of the leading men in the city were actually afraid to participate actively in the purely patriotic exercises on Constitution day because of the possibility of direct or indirect 'crackdowns' by various federal departments or agencies with which they were in some way connected.

"A number of bankers, railroad men and officers of business concerns declined because of fears of retribution."

Actress Becomes Bride in Paris

Conchita Montenegro, Spanish film actress, and Paul Roulian, Brazilian actor, leaving city hall in Paris after recent marriage which climaxed a romance starting in Hollywood. [Acme Photo.]

1ST STREAMLINE TRAIN IN BRITAIN REACHES SPEED OF 112 M. P. H.

[Chicago Tribune Press Service.]

LONDON, Sept. 27.—Great Britain's first streamline express train, the London and Northeastern railroad's Silver Jubilee, today reached a speed of 112 miles an hour on a trial run between London and Barkston, Lincolnshire. This was the fastest speed ever attained by a steam locomotive in this country. Seven coaches, containing nearly 200 passengers, were hauled by the locomotive.

The 27 mile stretch between Hitchin and Huntingdon was covered at a speed of 104.9 miles an hour, while on the 70 miles from Wood Green to Fletton the train averaged 92.1 miles an hour.

The record run coincides with the 110th anniversary of the opening of the first English railroad—the Stockton and Darlington line, now a part of the London and Northeastern system. On Sept. 27, 1825, George Stephenson's famous locomotive No. 1 covered the 26 miles between Stockton and Darlington in 3 hours 15 minutes, or an average of 8 miles an hour.

HUNTING, TRAVEL FOR VANDERBILT; "NO OFFICE JOB"

Millions More Later for Him.

[Copyright: 1935: By the Associated Press.]

New York, Sept. 27.—George W. Vanderbilt, who inherited upwards of $10,000,000 this week and will receive more of the Vanderbilt fortune later, said tonight that he frankly prefers big game hunting, fishing, and "fun" to working in an office.

"No, no office job for me," he said. "I don't feel that I am loafing. I like to write you know.

"I can write while I'm traveling. That excuses me, doesn't it?" he laughed.

Discarding his usual reticence, he assailed the government's new tax program as "inconceivably stupid."

"I'm not a student of politics," he said, "but I'll tell you the government has absolutely taken the wrong course about hitting the wealthy with heavy taxes."

Wearing a monogrammed blue silk shirt, gray "slack" trousers and brown oxfords, the Vanderbilt heir sipped beer and smoked cigarets as he talked.

He alternately joked and grew serious as he discussed the inheritance he received when he became 21 on Monday.

"Every news account of my money has been exaggerated," he said.

"Was it near $30,000,000."

"I only wish it were," he smiled. Then he added:

"I can't tell you the exact amount. There are too many thugs, crooks, and thieves around. You know what I mean.

"It's nearer a third of that."

He and "Lu"—his pet name for his wife—will leave the last week of October for a six months hunting trip, accompanied only by "a valet and maid."

They'll entrain from here for the coast, leaving Los Angeles for New Zealand "by way of the Fiji Islands and Samoa."

JAVARAS SEIZED IN PERJURY CASE AS HE QUITS JAIL

Contempt Sentence Ends; New Trouble Ahead.

Peter Javaras, Oak Park florist, walked out of the county jail yesterday after serving ten days for contempt of court. Javaras was sentenced on Sept. 17 in the Criminal court of Judge Cornelius Harrington after he had repudiated identifications of two union agents as the men who had slugged him in Oak Park on June 12.

Yesterday, as the florist stepped from his cell, he was arrested by Policeman Charles Prybl of the state's attorney's office on a warant charging perjury. The perjury charge also grew out of his refusal to testify, which caused the state's assault case against the union agents to collapse. Javaras was locked in the Marquette police station last night to await arraignment.

Oak Park Aroused.

The slugging, which has aroused Oak Park business men to demand protection from terrorists, occurred when Javaras refused to join the Florist Drivers' union. Immediately after the assault he identified as his assailance Lawrence Monahan and Fred Bohlman, officials of the Excavating, Grading, and Asphalt Teamsters' union, an affiliate of the American Federation of Labor. They were indicted on charges of assault with intent to kill.

After the florist began his contempt sentence, Assistant State's Attorney Charles S. Dougherty attempted to question him, hoping to learn the real reason for his sudden change of front. Javaras, however, demanded that a Greek interpreter be obtained. The prosecutor did so, but the prisoner even then refused to talk. The perjury charge followed.

Plan Citizenship Inquiry.

After a conference last evening between First Assistant State's Attorney Wilbert Crowley and Mr. Dougherty, an additional line of attack was decided on in an effort to get Javaras to talk. An investigation will be made of his citizenship status, the prosecutors said, and if possible, deportation proceedings will be started on the basis that he has failed to perform his duties as a citizen.

The board of directors of the Chicago Crime commission at a special meeting yesterday discussed the Javaras case and sent a communication to State's Attorney Courtney, calling attention to the failure of authorities to take proper steps to protect Javaras from intimidation.

SENATOR LEWIS GAINS IN FIGHT WITH PNEUMONIA

[Copyright: 1935: By the New York Times.]

MOSCOW, Sept. 27.—Senator J. Hamilton Lewis' chances for recovery from bronchial pneumonia were reported decidedly better tonight. The Illinois senator is holding out against the disease and Dr. A. Rumreich, physician for the United States embassy, predicts he will recover unless unlooked for complications set in.

A bulletin by the four attending doctors issued tonight stated:

"During the day the pneumonia of the left lung has remained stationary. The condition of the right lung continues to improve. Heart action is fairly satisfactory. The prognosis is more favorable."

'Billie' Lowe, Blues Singer, Wins California Divorce

Los Angeles, Cal., Sept. 27.—[Special.]—Margaret [Billie] Lowe, blues singer, was granted a divorce today from Edward Lowe, on the grounds that he told her he was "tired of married life," and that he forthwith moved out of their home at 3 a. m.

OUSTER OF CICERO'S POLICE CHIEF VOIDED BY VOTE OF COUNCIL

Cicero's town board, at a meeting yesterday, voted 5 to 1 for a resolution stating that Mayor Joseph G. Cerny's order ousting Chief of Police Theodore Svoboda was void. Chief Svoboda, accordingly, is now entrenched in his job, which he refused to vacate at the mayor's command a week ago.

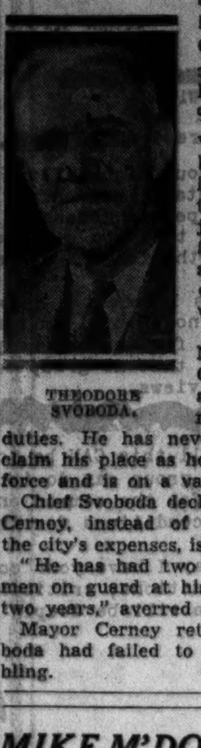

THEODORE SVOBODA.

Lieut. Frank Machacek, the Cerney appointee as chief, was still missing from his duties. He has never attempted to claim his place as head of the police force and is on a vacation.

Chief Svoboda declared that Mayor Cerney, instead of working to cut the city's expenses, is adding to them. "He has had two or three policemen on guard at his home for over two years," averred the chief.

Mayor Cerney retorted that Svoboda had failed to drive out gambling.

MIKE M'DONALD'S SON IS INDICTED IN BREMER CASE

Cassius M. McDonald, 52 years old, was indicted in the federal court at St. Louis yesterday on a charge of conspiring to aid in the disposal of the $200,000 loot in the Bremer kidnaping case.

McDonald, who is the son of the late Michael McDonald, once a prominent figure in Chicago gambling, was arrested in his home in Detroit. He denied knowing anything of the ransom cash and declared the fact that he holds large gambling concessions in Cuba "had something to do with his being indicted." He had previously been charged with harboring the desperado Alvin Karpis at Miami, Fla.

John J. [Boss] McLaughlin, former Chicago politician, has been convicted for a share in the kidnaping of Edward G. Bremer, wealthy St. Paul brewer, and is serving a five year sentence in Leavenworth penitentiary.

SLOT MACHINES HELD LEGAL BY FLORIDA COURT

Tallahassee, Fla., Sept. 27.—(AP)—The Florida Supreme court today approved a legislative act legalizing and taxing slot machines and similar devices to raise an estimated $1,000,000 annually.

Such machines, said the court in a 4 to 1 decision, are not within the provisions of a section of the state constitution prohibiting lotteries.

The court held the legal definition of lottery means something that affects the entire community or county, rather than the individual citizen.

Underneath Your Formal WEAR CARTER'S 'SNUGFLEX'

NOW $3.50

A boneless lastex garment that hugs your figure the way a gal's figure *should* be hugged; a low back to take care of pleasantly shocking frocks and a lace uplift to hold young curves—THAT'S "Snugflex" . . . and its a *grand* garment.

DAVIS—THIRD FLOOR—NORTH.

THE DAVIS STORE

State, Jackson, Van Buren.

Quality, value, satisfaction . . . plus liberal accommodations

very Brucewood

BRUCEWOOD *original*

Paris moved to Rothschild's, not really, but you'll think so! Glamorous creations fresh from our workrooms. Lingerie straps, 2-inch side seams, tear-proof snaps, reinforced plackets, every imaginable custom touch. Here—and here alone

$17.50

Others to $59.50—Sizes 12 to 44—7th fl.

Maurice L Rothschild

State at Jackson

Sally FROCKS

27 No. State Street

35 So. State Street

12 Other Sally Shops in Chicago

SALLY SUITS and COATS again achieve honors for matchless STYLE and VALUE

(Right)

Fashionable plaid fleece is used to flattering advantage in the coat of this swagger suit . . . worn over a monotone skirt. The correct fishtail swing gives a dashing flare to the back. Silk lined.

$12.95

(Left)

A knockout for style this plaid fleece coat with its flared swing back and perky stand-up collar. You'll like it, too, for the wonderful wear it will give. Silk lined.

$12.95

Other Sally Suits and Coats, $12.95 and up

Sally Shops Open Tonight

Tune in "SALLY REFLECTIONS" . . . a novel musical program over WMAQ every Sunday at 1:30 o'clock

Quality, value, satisfaction . . . plus liberal accommodations

Stetson hats

Stetson's TIP-TOP

Perky, isn't it—such a tiny bit of a thing—but, men beware, it carries a mighty strong appeal

$6

Other Stetsons $5 to $15 5th floor

Maurice L Rothschild

State at Jackson

Saks Fifth Avenue

"LEAPY"— new sports hat by Rose Descat

We had the original made for a young American girl. Her friends and everyone who saw it wanted copies. So here it is, a change from your riding hat and more becoming. Bright and dark shades of felt. 5.00

NORTH MICHIGAN AVENUE, SECOND FLOOR

TWO GREAT $5 HATS

THE KNOX VAGABOND

THE SHAYNE SPECIAL

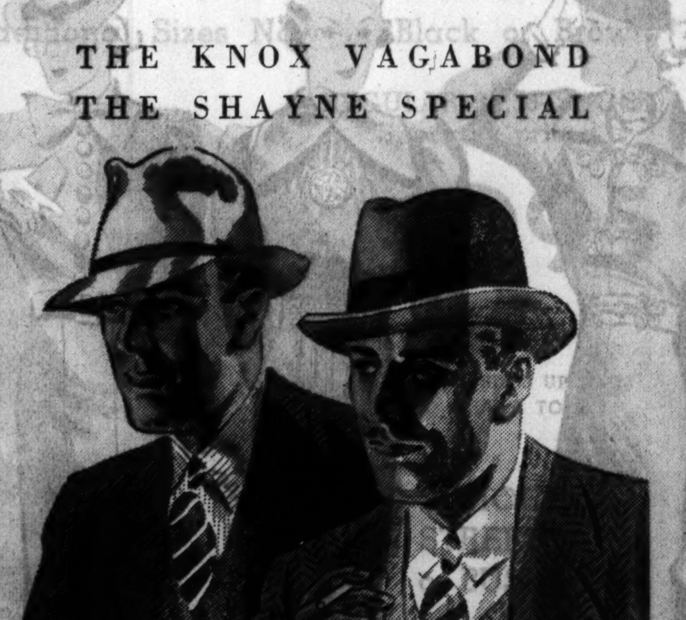

• These are hat values you should know about. If you realize what marvelous felts they are you'll surely wear one or the other.

Chicago's leading hatters for 62 years

JOHN T. SHAYNE

Michigan at Randolph

COUPON FOR TRIBUNE ACCIDENT INSURANCE POLICY

For New Policy or Renewal, $1.25 a Year

To secure the Chicago Tribune-Federal $7,500.00 Travel Accident Insurance Policy, or to renew for another year one previously issued to you, cut out and fill in the application below and send it with registration fee of $1.25 to Tribune Insurance Dept., Federal Life Insurance Co., 168 N. Michigan Ave., Chicago, Ill. Remit by money order or check payable to Federal Life Insurance Company. (During the first five years, as provided in the policy, the value of all specific indemnities increases 10% each year the policy is renewed.)

☐ NEW POLICY OR ☐ RENEWAL

Check here if you wish new policy — Check here if you wish old policy renewed

APPLICATION *for* $7,500.00 TRAVEL ACCIDENT INSURANCE POLICY

If Renewal, write Policy Number here. No. ....

Issued to Subscribers to the Chicago Tribune

(If you wish a new policy ALL QUESTIONS BELOW MUST BE ANSWERED. If you wish to renew a Policy previously issued to you, indicate above and fill in name, address and policy number.)

Do you apply for a $7,500.00 Travel Accident Policy in the Federal Life Insurance Co., issued only to Subscribers to the Chicago Tribune?.......

What is your Full Name?..............................

Address?.............................. Number Street

.... City State

What is your Age?........ Place of Birth?..............

Date of Birth? Month........ Day........ Year........

Are you Totally Blind or Deaf?........ Are you Crippled to the Extent That You Cannot Travel Safely in Public Places?..........

What is the name and address of person to whom you want this insurance paid in case you are killed? (If not answered insurance will be payable to your Estate.)

Beneficiary's Name?..............................

Relationship?..............................

Address?..............................

Do you certify that you are or will become a subscriber to the Chicago Tribune?..............

Sign your name here..............................

NOTICE: Not more than one policy will be issued to any one person. Issued Only to Applicants Over 10 and Under 70 Years of Age.

CHICAGO'S AUTO CASUALTY LIST PASSES 13,000

Three More Pedestrians Die of Injuries.

Chicago's automobile casualty list for 1935 went above the 13,000 mark yesterday. Until 4 p. m. 540 persons had been killed and 12,512 injured within the Chicago city limits, a total of 13,052. In Cook county the death toll had reached 693, according to figures from the coroner's office.

4 More Pedestrians Killed.

Six victims of automobiles, of whom four were pedestrians, were added yesterday to the death list. They were:

Mrs. Frances Wallace, 89 years old, 8641 Vincennes avenue. Died in the Burnside hospital of injuries suffered Sept. 15 when an automobile in which she was riding collided at 95th and Halsted streets with another. The drivers were Mrs. Wallace's son, Albert, and Walter Katz, 4931 South Halsted street.

Unidentified man about 60 years old. Killed late last night when he was struck at Washington boulevard and Peoria street by a car driven by John Jones, 548 North Lockwood avenue.

Peter Halsted, 54 years old, 1456 Van Buren street. Died in the County hospital of injuries incurred Tuesday when he was struck at Ashland avenue and Kinzie street by a truck driven by George Freitag, 32 years old, of Orchard Place, Ill.

Anthony Mazwokrewicz, 48 years old, who lived in the relief shelter at 116 South Green street. Died in the County hospital of injuries suffered Thursday night when he was struck at 704 Roosevelt road by the automobile of Frederick Witz, 19 years old, 2118 North Kedzie avenue.

Unidentified woman, about 60 years old. Died in the County hospital of injuries incurred Thursday night when she was struck at Ashland avenue and 19th street by a car driven by Jacob McKenna, 19 years old, 2159 21st street.

Michael Lewis, 47 years old, 2924 Fulton street. Died in the County hospital of injuries incurred Wednesday when he was crushed against a parked car by his truck that he had left in gear while cranking it.

Driver Caught in Chase.

Joseph Papenick, 48 years old, 4826 South Seeley avenue, was injured at 47th and Lincoln streets when struck by an automobile which did not stop. The hit and run car was pursued by Joseph Maxera, 3010 53d place, and the chase ended at 55th and Wood streets, where the fleeing car crashed into another and overturned. The driver, Frank Zelinski, 16 years old, 3713 South Kedzie avenue, and three companions were arrested.

ROOSEVELT AND LA FOLLETTE APPEALS ALMOST IDENTICAL

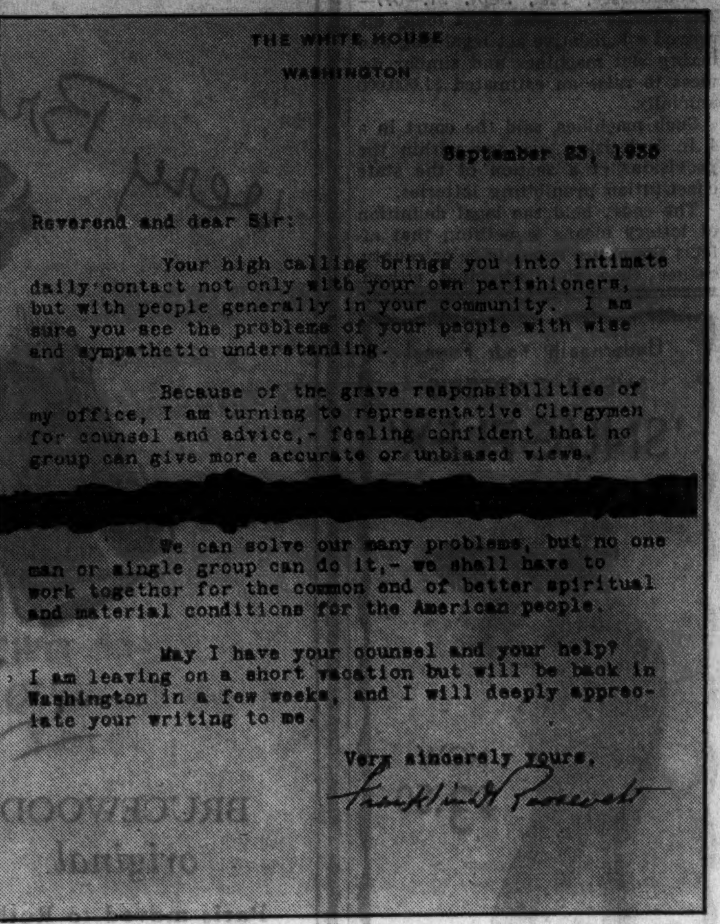

THE WHITE HOUSE
WASHINGTON

September 23, 1935

Reverend and dear Sir:

Your high calling brings you into intimate daily contact not only with your own parishioners, but with people generally in your community. I am sure you see the problems of your people with wise and sympathetic understanding.

Because of the grave responsibilities of my office, I am turning to representative Clergymen for counsel and advice,- feeling confident that no group can give more accurate or unbiased views.

We can solve our many problems, but no one man or single group can do it,- we shall have to work together for the common end of better spiritual and material conditions for the American people.

May I have your counsel and your help? I am leaving on a short vacation but will be back in Washington in a few weeks, and I will deeply appreciate your writing to me.

Very sincerely yours,
Franklin D. Roosevelt

Facsimile of the first two paragraphs and the last two of President Roosevelt's letter to pastors asking for "counsel and advice." [Associated Press Wirephoto.]

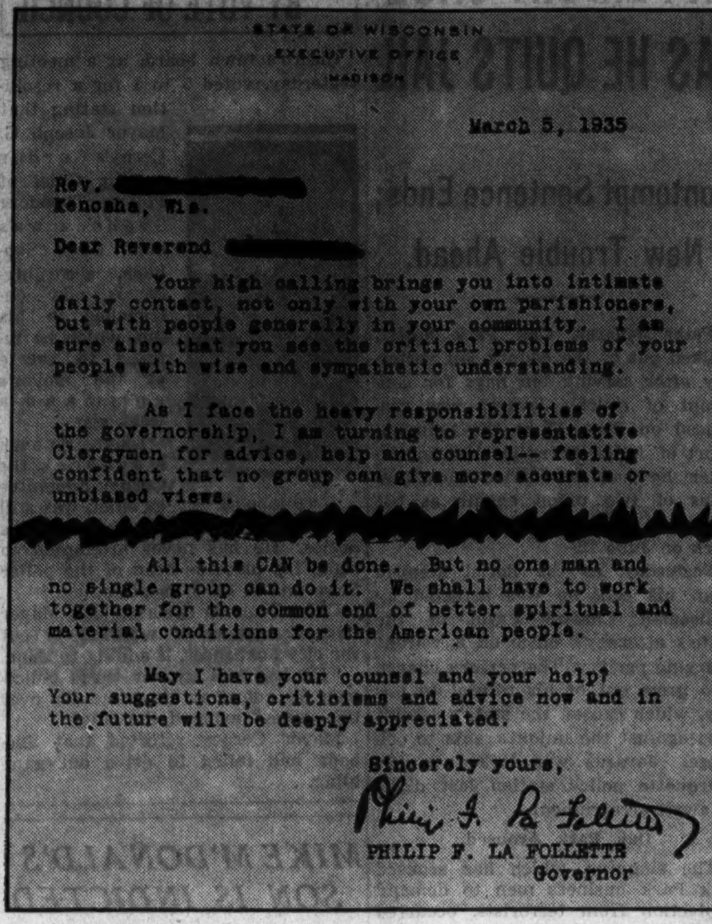

STATE OF WISCONSIN
EXECUTIVE OFFICE
MADISON

March 5, 1935

Rev. [redacted]
Kenosha, Wis.

Dear Reverend [redacted]

Your high calling brings you into intimate daily contact, not only with your own parishioners, but with people generally in your community. I am sure also that you see the critical problems of your people with wise and sympathetic understanding.

As I face the heavy responsibilities of the governorship, I am turning to representative Clergymen for advice, help and counsel-- feeling confident that no group can give more accurate or unbiased views.

All this CAN be done. But no one man and no single group can do it. We shall have to work together for the common end of better spiritual and material conditions for the American people.

May I have your counsel and your help? Your suggestions, criticisms and advice now and in the future will be deeply appreciated.

Sincerely yours,
Philip F. La Follette
PHILIP F. LA FOLLETTE
Governor

Reproduction of opening and closing paragraphs of letter Gov. Philip F. La Follette of Wisconsin sent to ministers in his state last March. *(Story on page 1.)* [TRIBUNE Photo.]

THE MASSACRE

Chicago's 1935 Trafic Toll

Over 98 per cent of the city's automobile fatalities are of a nature physically impossible on an elevated highway.

4 FIREMEN HURT IN $25,000 BLAZE AT COAL YARD

Four firemen were injured yesterday while fighting a 4-11 fire of undetermined origin that caused damage estimated at more than $25,000 in the 4400 block on Federal street.

The fire started in the yards of the Eastman Coal company, 4416 Federal street. It attacked bins holding 2,500 tons of coal stored there for the Illinois Emergency Relief commission and spread to nearby houses occupied by colored families.

The firemen injured are John Marek of engine 29, Capt. Joseph Calek and Fireman William Hughes of truck 18, and Fireman John Williams of squad 3, all of whom incurred burns.

Trafic on tracks of the Rock Island and New York Central railroads that skirt the coal yards was delayed for nearly an hour by the fire.

ROBBED OF $752 ON STREET.

Frank Yumich, 74 years old, 2101 Allport street, was robbed of $752 near his home yesterday by three men. Yumich had just withdrawn the money from a bank for his son, Stanley, a restaurant owner.

WOMAN CAUSES ARREST OF TWO IN $9,000 BOND FRAUD

Clyde Stienmann, 3512½ Pine Grove avenue, and John Glasser, 2214 Granville avenue, were held at the detective bureau last night in connection with the swindle of $9,000 in bonds from Miss Rita Donohue, grocery owner at Wilmington, near Joliet.

Miss Donohue told Will county authorities that on Sept. 23 she surrendered her bonds to two men who represented themselves as from a public utility company in New York. They paid her with a cashier's check which was worthless.

LAFFOON AND HIS KENTUCKY ALLY SNUB PRESIDENT

Refuse His Request for Conference.

(Picture on back page.)

Louisville, Ky., Sept. 27.—(AP)—Gov. Ruby Laffoon and Thomas S. Rhea, leaders of the defeated faction in Kentucky's bitter Democratic primary fight, flatly refused today to confer with President Roosevelt on his special train as it skirted the northern boundary line of the state.

Only Lieut. Gov. A. B. [Happy] Chandler, who defeated Rhea for the nomination as governor in the recent runoff primary, accepted the White House invitation to board the President's train at Cincinnati and ride with him through southern Indiana.

Laffoon and Rhea, who in the past have acclaimed the President as "Our matchless leader," were invited to meet with Chandler on the presidential train on the eve of the opening of the Democratic gubernatorial campaign at Lawrenceburg tomorrow.

Blames Political Foes.

Rhea, in a sharply worded answer to Marvin H. McIntyre, the President's secretary, charged that his political foes had raised "barriers" against him at the White House and added, "It is not my desire to break down or lower the barriers thus raised against me."

Gov. Laffoon, explaining late today why he rejected the invitation, said, "It has been currently reported and widely circulated that the coöperation of the governor of Kentucky is not desired by the Chandler managers as his victory in November would be more convincing without the support of the Democratic state administration.

"The statement was made from every forum in Kentucky that no candidate for President in 1936 could afford to indorse the record of the Laffoon administration and that the President desired the nomination of Mr. Chandler for governor of Kentucky."

Gov. Laffoon announced that he would not attend Chandler's campaign opening.

Campaign Echoes.

In the primary campaign Chandler claimed that the nomination of Rhea would mean defeat for Kentucky Democrats in November and imperil the reëlection of Mr. Roosevelt next year. Chandler, attacking Laffoon's and Rhea's championship of the state sales tax law, promised to repeal it. Rhea, who defended the sales tax, accused Chandler of demagogy in promising to repeal the tax.

Rhea also campaigned as a Roosevelt supporter, asserting he was one of the floor managers that engineered Mr. Roosevelt's nomination at the Chicago convention.

Rhea charged in his reply to the White House invitation th t Robert W. Bingham, ambassador to England; McIntyre the President's secretary, and others had caused the White House doors to be "closed to me and my friends for the past several months."

AT THE DAVIS STORE

A Sporting Idea!

SUEDE JACKET $7.95

PLAID SKIRT $2.95

Create your own casual costume and look smart as anything! The suede leather jackets have action backs and come in Chestnut or Dark Brown. The skirts are gay affairs of wool plaid that go beautifully with the jackets. Skirts in sizes 24 to 30 . . . Jackets in sizes 14 to 22.

Slipon Sweaters to complete the picture, $1.95 and $2.95.

SPORTSWEAR—FOURTH FLOOR—SOUTH.

THE DAVIS STORE

State, Jackson, Van Buren — Telephone, Wabash 9800

Charge Purchases Made Today and Monday Will Be Entered on the October Statement, Payable Nov. 1.

MANDEL'S AIR-CONDITIONED STATE STREET SUBWAY STORES

Upon Request, All Charge Purchases Made Today or Monday, Will Be Posted on October Statements Payable in November.

The Fashion Scoop of the Year in the Fall Season's Favorite Dress Fabric!

Velveteen Dresses

The First Time We've Ever Seen Such Dresses Priced at Only

$3.99

In Glowing Renaissance Colors!

A real fashion thrill! The perfect school dress . . . ideal for business . . . even dressy enough for informal gatherings. And you'll wonder how such soft, rich velveteen could be made up into dresses to sell for so little. Brown, black, royal blue, wine, green, plum.

Paris-Inspired Details!

Frog Fastenings — Smart Ascots — Perky Bows
Military Pockets — Front Fullness
Metal Studded Belts — Medallion Ornaments

A. Harness Details — Inspired by the newest Paris trend. Gold buttons and a wide belt with gold studs. Sizes 16 to 20.

B. Military Fastenings — Braid frog fastenings. A clever ascot scarf puts the finishing smart air to this dress. Sizes 14 to 20.

C. Renaissance Jewel Trims — A Florentine medallion and studded belt. Tuck pleats in front to accentuate front fullness. 16 to 42.

D. Boyishly Youthful — A pert bow . . . a row of buttons . . . high, military pockets . . . and a smart belt. Sizes 14 to 20.

Mandel's Lower Subway Fashion Center.

ROTHSCHILD VALUE BASEMENT

Quality, value, satisfaction—plus liberal accommodations

These great All-American values stand alone

3700 SUITS — *Single or double breasted, sport or plain backs*

1800 TOPCOATS — *Polo styles, raglans, box styles, belted models*

2900 WINTER OVERCOATS — *Ulsters, fitted styles, belted models suede cloth polo overcoats*

$17.50

All 100% wool—all guaranteed to satisfy

A wonderful assortment of new colors, new weaves, new models—bought at the lowest point of the market and now offered at a price far below their replacement values. Their quality means real economy—look, scrutinize, compare—you'll find them on par with the best of $22.50 clothes at $17.50

Sizes and proportions for all men, young men and high school fellows

MAURICE L ROTHSCHILD

MINNEAPOLIS — State at Jackson, CHICAGO — ST. PAUL

The CHICAGO TRIBUNE Will Pay

$5,000 IN CASH PRIZES FOR BEST ANSWERS TO FIDDLE RIDDLES

SONGS OF LONG AGO IN RIDDLES

THE NAME OF A WELL-KNOWN SONG IS REPRESENTED BY THIS RIDDLE. SOLVE THE RIDDLE AND NAME THE SONG.

No. 12—CHICAGO TRIBUNE

The Name of this Song is: ____________

FOLLOW THESE RULES:

1. Each week-day for 42 consecutive days, the Chicago Daily Tribune will print a Fiddle Riddle representing the name of an old-time song. The public is invited to cut out these riddles and name the songs they represent. The songs will be dramatized over W-G-N each evening preceding publication of the Riddle in the Tribune.

2. The Chicago Tribune will pay $5,000.00 in cash prizes to the persons who send in the nearest correctly named, complete sets of Fiddle Riddles in accordance with these rules. (See Prize List.)

3. This offer is open to everyone, everywhere—men, women, boys and girls—except employes of the Chicago Tribune and their families. It does not matter where you live. No work to do, no subscriptions to solicit, nothing to pay.

4. Just prove your skill. Accuracy will count. Fiddle Riddles are to be submitted only in complete sets. Hold all riddles until you have the complete set of 42. Then send them to "Fiddle Riddles," Chicago Tribune, Postoffice Box 1539, Chicago, Illinois. With your entry give your name and address and send letter of 50 words or less telling which one of the 42 songs in this series is your favorite—the one you like best—and why. All entries must be in by midnight 15 days after Fiddle Riddle No. 42 has been printed.

5. Each entry must be sent by first class mail—postage prepaid. Entries with insufficient postage will be returned by the Postoffice Department. Contestants may send in as many sets of Fiddle Riddles as they wish, but no contestant will be entitled to more than one prize.

6. You need not purchase the Chicago Daily Tribune to compete. You may copy or trace the riddles from the originals and use the copies you have made. The Chicago Tribune may be examined at any of its offices or at public libraries free of charge.

7. The judges will be a committee appointed by the Chicago Tribune. Their decision will be final. In case of ties a duplicate award will be paid to each tying contestant.

THE PRIZES:

First Prize		$1,000
Second Prize		500
Third Prize		250
Next 2 Prizes	$100 ea.	200
Next 5 Prizes	50 ea.	250
Next 10 Prizes	25 ea.	250
Next 100 Prizes	10 ea.	1,000
Next 310 Prizes	5 ea.	1,550
430 PRIZES Totaling		$5,000

Tune in W-G-N Sunday at 7:45 P. M.

The Next Riddle Will Appear in Monday's Tribune

TRADE LOST AS WALLACE FORCES PORK PRICE UP

Packers Demand Repeal of Processing Tax.

[Chicago Tribune Press Service.]

Washington, D. C., Sept. 27.—[Special.]—The little pig that went to market and the little pig that stayed at home to get its throat cut by order of Secretary of Agriculture Henry A. Wallace today provoked a stormy session of the Agricultural Adjustment administration hearing summoned to determine the course of the 1936 corn-hog adjustment program.

A mass of conflicting testimony was flung into the lap of Glenn A. Gifford of the solicitor general's office, who presided at the inquiry. From this testimony the AAA is to decide whether it will allow more piglets and less corn, more corn and fewer piglets, more piglets and more corn or fewer piglets and less corn next year.

Wallace Praised and Blamed.

Much of the difference centered on the 6,000,000 shoats the New Deal killed a year ago. Wallace was blamed and praised for the massacre, as witnesses differed as to whether the action is responsible for the present boom in pork prices.

At the hearing consumers demanded more hogs at cheaper prices. Farmers demanded more control toward higher prices and larger benefit payments. Packers asked for an end to the program and an end to processing taxes.

The chief witness of the day was William Whitfield Woods of Chicago, president of the Institute of American Meat Packers. His analysis of the AAA was sandwiched in between short but belligerent statements from farmers and consumers.

Emergency Is Over.

Woods asserted that the emergency which brought the AAA is over so far as any surplus of hogs is concerned and there is no disparity between hog prices and the prices of commodities farmers buy. He charged the AAA program has decreased export trade and alienated consumers from pork.

"The processing tax has provoked the hostility of consumers," Woods said. "The return to farmers raising about three-fourths of the hogs is far above the level contemplated by congress, and the return to all farmers is above the objective of the act.

"At present levels hog prices are out of line with consumers incomes, with the prices of the commodities the farmer buys and the interest of the live stock producer.

Calls Limitation Indefensible.

"Under present circumstances to attempt any limitation of production and continuance of the processing tax would seem to be indefensible from the standpoints of good judgment, the interest of the consumer, the interest of the swine grower, and fidelity to the spirit and intent enacted into the agricultural adjustment act."

Woods asserted the interests of producing division and the processing division are more or less identical. He argued that what is adverse to one will be adverse to the other in the long run.

He declared that if the supply of hogs this year had been equal to the 1933 supply the packing industry would have employed 34,000 additional workers and paid additional wages of $40,000,000. Such an outlay would have worked to benefit the producer, he added.

"WOMAN IN RED" LEAVES TONIGHT AS A DEPORTEE

Mrs. Anna Sage, the "woman in red" of the Dillinger case, will leave Chicago tonight on her deportation trip to Rumania. She is said to have pointed out John Dillinger to federal agents who shot the outlaw to death on July 22, 1934, in front of the Biograph theater, 2433 Lincoln avenue.

Fred Schlotfeldt, district director of immigration, announced that the Sage woman has been ordered to report at the Dearborn street station at 10 o'clock tonight. She will leave, with other deportees, on an Erie train at 11:40 p. m. for Jersey City.

From there she will be taken to Ellis Island and held until she is put aboard a steamship. Mr. Schlotfeldt declined to give the whereabouts of the Sage woman, but said she is under a $1,000 bond to put in her appearance tonight. During the early part of this year she operated a beauty parlor at 2401 Orchard street.

New Deal Assailed at Palos Park Meeting

More than 200 Republican ward and country town committeemen in the Third congressional district attended a meeting last night at the Southmoor Country club, 131st street and Northwest highway, in Palos Park. Mrs. Frank Specht, Republican state congressional committeewoman, presided. The speakers were Charles Deneen, former United States senator from Illinois, and Dr. Rufus A. White, pastor of the Peoples Liberal church of Englewood. Dr. White declared that the New Deal "has failed to deliver the goods and it is difficult to tell today whether we are living in the United States or Russia."

GETS YEAR AS DOPE ADDICT.

Margaret Nelson, 35 years old, 1935 Prairie avenue, who admitted she had been a narcotic addict for fifteen years, was sentenced yesterday to a year in the women's reformatory at Dwight by Judge George B. Weiss in the Women's court.

CLUB MINUET
DELUXE SUNDAY DINNERS $1.00
943 RUSH ST. DEL. 0641
SPARKLING FLOOR SHOW

300 MILLION POWER PROJECT ATTACK IN COURTS THREATENED

Boston, Mass., Sept. 27.—(AP)—The Herald says legal action may halt the 300 million dollar Passamaquoddy federal power project in Maine.

According to the paper two Boston attorneys are investigating claims of clients who insist the idea of the development originated with them.

One of the attorneys, the paper says, is Robert J. Bottomley who claims he has an agent in Washington investigating claims of the heirs of John A. Knowlton, Saugus, an inventor.

Bottomley's agent, the paper says, has found records of two patents of the Quoddy scheme applied for by Knowlton.

The other claimant, the Herald says, is Jerome A. Petitti, honorary consul for Paraguay. Petitti is quoted as saying the plan now being used by the government in the Quoddy project was his idea originally.

TWO OFFICIALS QUIT AS BERRY TAKES NRA JOB

Declares in Favor of Permanent Setup.

[Chicago Tribune Press Service.]

Washington, D. C., Sept. 27.—[Special.]—When George L. Berry assumed his office as new head of the NRA today, two high officials of that organization resigned, effective Monday, and a third is said to be ready to leave in a few weeks.

Prentiss L. Coonley, chief of the division of business coöperation, left to resume private business, while Willard Thorp, chairman of the NRA advisory council, will join the Dun & Bradstreet company. Lawrence J. Martin, who has been acting administrator, will leave soon, according to his associates.

Expect General Exodus.

Coonley said Berry's appointment by President Roosevelt last night as "coördinator of industrial coöperation" was not responsible for his resignation, and associates of Thorp said he had been planning to leave for some time. Nevertheless, it was rumored in some quarters that there would be a general exodus from the NRA "skeleton" under the Berry régime.

NRA officials said privately that the President's appointment naming Berry was not clear, nor was their future. Berry is ordered to "coördinate and report" on the duties, compensations, and functions of the NRA personnel. It was rumored that the official report to Senator William H. King [Dem., Utah], made public last week, had much to do with the nervous tension in the NRA.

2,760 on Pay Roll.

This report disclosed that the "skeleton" of the NRA, killed by the Supreme court last May 27, still consisted of 2,760 employés, with a pay roll aggregating $7,000,000. Thorp, Coonley, and Martin all are $8,000 men.

Official Washington was not surprised today when Berry, having received his appointment last night, announced: "I am for the President." No more surprising was his statement: "I shall accept the appointment."

Worked Hard to Land Job.

His persistent campaign to obtain appointment either as head of the organization or as "coördinator of industrial coöperation" had continued since James O'Neill, last administor, resigned several months ago.

Berry declared flatly that he favored a new, permanent NRA, although President Roosevelt had announced on Wednesday that business would be given a chance to prove itself worthy of self-rule before final settlement of this question.

U. S. AGENT AND 7 INDICTED FOR ALCOHOL FRAUD

Defendants Financed by Federal Loan.

Jamestown, N. Y., Sept. 27.—[Special.]—Indictments charging a federal agent and seven other men with conspiracy to divert 100,000 gallons of alcohol to unauthorized channels and thereby deprive the government of $500,000 in taxes, were returned here today by the federal grand jury.

It was alleged in the indictments that the permit for alcohol withdrawals issued to the Clyde Products company of Clyde, N. Y., which obtained a $25,000 loan from the Reconstruction Finance corporation, was used illegally by the conspirators.

Lent Cash to Cheat Self.

The government is thus put in the peculiar position of having lent its money to people who used it in beating the United States out of tax revenue.

As the plot was outlined by the government today, denatured alcohol was purchased from a Philadelphia distiller and started, ostensibly, for the Cylde Products plant to be used in the making of distilled white vinegar. On the way, it was aserted, these supplies were diverted before they reached Clyde, and taken to an unnamed destination where the denaturants were removed. The alcohol, a tolerable beverage, then was forwarded illegally, it was further alleged, to customers whose identities were not disclosed.

In Trouble Second Time.

It was the second time in the last year the government financed Clyde concern has been involved in trouble with federal officials. In February the plant was raided by agents of the alcohol tax unit, who seized a large quantity of alcohol.

It was alleged then that the withdrawn alcohol was being denatured after delivery in tank cars. Civil action in the courts, which may result in the government seizing the plant, is pending.

Today's indictments charged that Freeburn Williams of Penn Yan, N. Y., the federal agent stationed at the plant, falsified records to assist in the diversion.

The others named are officials or employés of the Overland Freight company of New York and Philadelphia, and include Joseph Mendl, of New York, president; Samuel L. Samschick, of Philadelphia, secretary-treasurer, and Frank Barry, of Syracuse, N. Y.

Mendl, Samschick, and two indicted truck drivers are held in Philadelphia and have announced they will fight removal to Jamestown.

PARK DEDICATED IN PAGEANTRY TO AMERICAN INDIAN

Several thousand persons attended a celebration of American Indian day last evening in the Olson Memorial park at Diversey and Crawford avenues. As a part of the ceremonies the park was dedicated to the memory of the American Indian. The occasion marked the 100th anniversary of the departure of Indians from Chicago.

The celebration was sponsored by the American Indian day committee, head by Walter E. Olson, and the Indian Council Fire, a national Indian welfare organization.

A pageant, "The Cycle of the American Indian," was the principal event of the evening. More than 40 members of the Potawatomi, Ottawa, Chippewa, Winnebago, and other tribes from Michigan and Wisconsin took part.

Dr. B. D. Weeks, president of Bacone college, Muskogee, Okla., spoke on "The Indian of Today." Chief O-Con-Sta-Ta of Chicago, president of the Indian Council Fire, awarded the society's Indian achievement medal to Dr. Harry Roe Cloud, superintendent of the Haskell institute of Lawrence, Kas., "for distinguished services to the Indian race."

Fails to Make West Point; Los Angeles Boy Hangs Self

Los Angeles, Cal., Sept. 27.—[Special.]—Failing of appointment to West Point, John H. Dunn, 17 year old Beverly Hill High school graduate, today committed suicide by hanging.

Rough finish HATS are style favorites this Fall

These rough scratch-up finishes are perfect running mates for the new sports clothes that are so popular this Fall. You'll like the ones by Dobbs—in soft, rich, luxurious felts. A good selection of new Fall colors, $7

The "BRAMBLE" by DOBBS

BASKIN
State Street Just North of Adams • Clark at Washington
HART SCHAFFNER & MARX CLOTHES

O-G *YOUTHIES introduced today in
STORM GREY ROUGH SUEDES
. . . Also Additional Sizes Now in Black or Brown
REGULAR $5.50 SHOES Specially priced
$3.95
ALL SIZES UP TO 10 AAA TO D

Built Up Leather Heels
For SCHOOL STREET or BUSINESS
*O-G YOUTHIES . . . trademark registered

O'CONNOR & GOLDBERG
205 STATE STREET, South, at ADAMS
4616 Sheridan Road · 159 Madison Street, West · 3300 Lawrence Avenue
6348 Halsted Street, South · 835 63rd Street, East · 3225 Roosevelt Road
4040 Madison Street, West · 2748 Milwaukee Avenue · 1253 Milwaukee Avenue
THESE O-G STORES OPEN ALL DAY AND EVENING
This footwear not available at 23 Madison, East

QUALITY, VALUE, SATISFACTION—PLUS LIBERAL ACCOMMODATIONS

OUR FUNDAMENTAL AIM
is to give 100% dependable quality plus 100% guaranteed satisfaction

We've stuck tenaciously to this policy for nearly 50 years—and we're now able to offer you the nation's largest and finest stocks of stylish clothes at prices that make them the very ultimate in value

We put all our resources to work to give you our greatest style and value offer in suits & topcoats at
$35

Suits with hand stitching
Eagle styled them in their characteristic punchful way — hand stitched edges and other custom details—America's finest weaves
$35

2-trouser suits
Deluxe custom worsteds loomed from extra long Australian yarns — single or double breasteds — sport or plain back styles
$35

Cromwell twist suits
Double wear "cable-twisted" weaves; rich moorland blends. Sport or plain backs, single or double breasteds. Extra trousers, $5
$35

Highland heather topcoats
Gamefeathers, moors and lochs furnished the inspiration for these staunch weaves. Rakish raglans, box styles, belted styles
$35

Valgora topcoats
Kuppenheimer's master value. Ask about their nine famous features. Very soft and downy, extremely light weight yet warm
$35

Kashmora topcoats
Sumptuously soft, glowing with a rich sheen — polo styles, raglans, single breasteds, wraparounds. Last season, $40—now
$35

Weatherall topcoats
Crush it; sit on it; pack it in a suitcase — it'll always look smart. Dry in a drizzle, cool when it's warm, warm when it's cool
$35

Alpacuna topcoats
The wools of Alpaca, Guanaco, Angora, and sheep have been blended to make a weave magically rich, sturdy, luxurious
$35

Super twenty-five suits and topcoats

Supertex worsted suits
The sleek finished styling, the meticulous needling, the rich velour-like worsteds — all say super value. Sport or plain backs, single or double breasteds
$25
Same fabrics that are used in $35 suits

Stonewall Twist suits
Scientifically constructed to stand the hardest use and abuse. Stirring Scotch blends, sport or plain backs, single or double breasteds
$25
WITH 2 TROUSERS

Topcoats & overcoats
Every new weave, color, model —value made possible by our strategic cash position that enables us to make your dollar perform wonders at
$25
Thousands to choose from

Stewart McCray 2-trouser suits of velvet finish worsteds at $29.50
If these suits had only one pair of trousers at $29.50 you'd still consider them mighty values. This price is far below their replacement value

Topcoats of very fine imported Scotch weaves at $29.50
They call to mind bagpipes, smoky hamlets and color-drenched moors—loomed in Scotland, tailored and styled by one of our best makers. All styles

Scotty sport suits of fine imported Scotch cheviots at $33.50
Outside of ourselves only a few custom tailors carry these Scotch weaves—and they'd charge three times $33.50. In new spirited deluxe-tailored sport styles

Suits and topcoats of the same quality that sold last season for $60 and $65 — by Hickey-Freeman — the world's finest maker
$50

Qualified experts who are specially trained to serve you and please you are here in every department

A perfect fit for all sizes and proportions. Men's suits (longs, shorts, stouts, extra sizes, regulars) 2d fl.; young men's, 4th; topcoats, 6th

MAURICE L ROTHSCHILD
State at Jackson

ECUADOR PLACED UNDER MILITARY DICTATORSHIP

President Quits; Congress Is Dismissed.

QUITO, Ecuador, Sept. 27.—(AP)—A military dictatorship ruled this mountainous South American republic today after army leaders accepted the resignation of President Antonio Pons and dismissed the congress.

The minister of public works, Federico Paez, who has been identified with the Liberal-Radical party, became chief of the régime, establishment of which was attributed by the military leaders to "the abnormal situation." No disorders, however, were reported immediately.

Declines to Retain Office.

Military authorities proclaimed the dictatorship last night after a conference for several hours with Pons, whom the army had installed in the presidency last August as a successor to former President José M. Velasco Ibarra.

President Pons had anounced earlier his intention to retire, because of an intesive campaign of opposition to his administration by various political groups. The military officials were reported to have attempted to prevail on President Pons to remain in office, but to no avail.

The proclamation of acceptance of the resignation, installation of the dictatorship, and dismissal of the congress was issued soon afterward.

EX-PRESIDENT FLEES.

Dispatches from Quito to Guayaquil, Ecuador, reported yesterday that Federico Paez, after assuming supreme power in the republic, received the support of the mayoralty, the military garrison, and the country at large. Former President Pons was reported to have abandoned Quito by express train with members of his family.

Pons was quoted as saying he believed his resignation necessary because his efforts to halt the advances of the coservative party in campaigning for the October elections seemed "nullified" by factional misunderstandings.

Velasco Ibarra had been deposed for an alleged attempt to set himself up as military dictator.

GREEK SAILORS BEGIN HUNGER STRIKE ON SHIPS

ATHENS, Sept. 27.—(AP)—Members of the crews on Greek coastal ships today began a hunger strike protesting an order by S. Dousmanis, minister of marine, confining them to their ships.

The order was issued due to a threat of strike resulting from failure of marine engineers to enforce their demands for better pay and working conditions. The minister's orders, delivered to all ship captains, said the ships would be placed under government supervision in the event of strike.

Meanwhile the communist party announced its intention of soliciting the aid of communists and Greek liberals in the United States to combat the movement for the restoration of the former King George to the throne. The party also expressed a determination to join other democratic forces in the country in the anti-monarchist movement.

Crew of Rock Island Train Honored; All to Be Retired

A reception for the crew of the Kansas City Express of the Rock Island Lines, all of whom will be retired on Monday because they have reached the age of 70, was held at the La Salle Street station last night by officials of the railroad. The men, whose combined years of service total 148, are William C. Crist, 2449 West Prairie street, Blue Island, who has served 44 years on the railroad; Earl H. Crossett, 8426 South May street, 33 years; Robert H. Wickett, 2520 Walnut street, Blue Island, 34 years, and John Baxter of Peru, Ill., 37 years.

A BOOK WHICH SOLD FOR $20,000 A COPY!

Among the books reviewed and commented on by Fanny Butcher in today's book section is a new, complete and unexpurgated edition of one of the most extraordinary books ever written—a book whose first edition sold for as high as $20,000 a copy.

RESORTS AND TRAVEL.

Ocean Travel.

"SUNSHINE CRUISES"

Book thru your local agent or Cunard White Star, Ltd. 346 North Michigan Ave., Chicago, Ill.

NEBRASKA TOWN IS READY FOR 100,000 TO HEAR PRESIDENT

Fremont, Neb., Sept. 27.—(AP)—Five hundred police and National Guardsmen will handle the crowd of 100,000 persons expected here tomorrow to hear President Roosevelt make a twenty minute talk from his cross-country train.

Predominantly agricultural, the crowd hopes to hear the President tell something about the future of the AAA. This county's farmers recently voted 3 to 1 for continuance of his agricultural program.

Only forty miles from Omaha, Nebraska's metropolis, Fremont is the center of a rich farming community. It's 11,000 residents worked hard today to prepare for the President's visit and the throng of people expected.

In the crowd will be most of the 7,000 Dodge county folks who voted for President Roosevelt in 1932 and most of the 3,000 that voted for Hoover probably will be there, too.

U. S. WILL HEAD ANY NAVY RACE, PRESIDENT SAYS

Warns Nations Not to Break Treaty.

[Continued from first page.]

three appearances and no speeches, only smiling and waving his hand. Whether it was the rain or apathy, there was little applause or cheering from those assembled.

Tomorrow noon the train will reach Fremont, Neb., where the President will make the first of his scheduled speeches. He will be in the heart of the grain belt and is expected to discuss his agricultural program.

STUDY FLAWS IN NAVY

[Chicago Tribune Press Service.]

LONDON, Sept. 27.—The British admiralty today busied itself studying the weaknesses of the British navy and preparing alternative plans for the continuance or ending of the Washington naval pact.

Although Ray Atherton, counselor of the American embassy, visited the foreign office this morning accompanied by a naval attaché, both American and British officials asserted it was just a routine call. They insisted the conversations had nothing to do with any plans for expansion of the British fleet beyond the limits of the naval treaties.

Acts for the Future.

British quarters, in fact, denied emphatically reports that Great Britain is preparing to send to the United States and other signatories of the Washington treaty a note denouncing the pact and announcing a heavy warship building program for the immediate future.

It was declared that no such note is contemplated. It was pointed out that to link any such plan with the present Ethiopian situation is absurd, as the admiralty must always think at least three years ahead in planning its building program.

Under the admiralty's 1935 construction program contracts valued at $50,000,000 will be placed. Employment will be provided for 60,000 men. Contracts will be placed for 19 vessels, including 2 cruisers, 1 flotilla leader, 8 destroyers, 2 submarines, 1 depot ship, 4 sloops, and 1 surveying ship.

Two other naval contracts are impending. One is for new machinery for the battle cruiser Renown, which is to be modernized at an estimated cost of at least 4½ million dollars. Another $500,000 will be spent on refitting the cruiser Suffolk.

Seeks Limitation Plan.

[Chicago Tribune Press Service.]

Washington, D. C., Sept. 27.—[Special.]—The British government today informed the United States it has no intention of embarking shortly on a huge naval building program. This advice was relayed to Secretary of State Cordell Hull through Robert W. Bingham, American ambassador at the court of St. James's.

At the same time Great Britain advised the American embassy that it has not given up hope for a naval limitation conference before the end of the year.

Secretary Hull said he was informed by Ambassador Bingham that the British government officially had denied reports that Britain intends to invoke the so-called "escalator" clause of the London naval treaty.

Designed to Protect British.

The "escalator" clause provides that if either France or Italy, which were not bound by the provisions of the treaty, should begin rapid building of naval armaments, any of the treaty signatories upon advising other signatories, would be released from treaty obligations. The clause was designed to protect Britain from French or Italian naval rivalry.

The report that the clause would be invoked has been given credence because Italian naval construction has jumped with the threat of hostilities in east Africa. It was believed that Britain might be expected to employ the clause in order to provide security.

Accused Parole Violator Goes to Prison for Hearing

Decatur, Ill., Sept. 27.—(AP)—Roy Hunter, Decatur, was taken to Chester prison today to await hearing next Monday on a parole violation charge before the state parole board. Hunter was released from the prison nearly 20 years ago and arrested recently when it was charged he failed to make a routine parole report.

Bailey's Riding Values

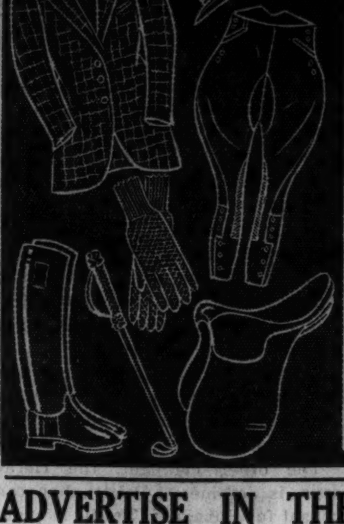

new fall styles for men & women

WHIPCORD BREECHES . $2.45
BOOTS . . . . . $6.95 AND $5.95
PLAID WOOL COATS . . . $4.95
Ladies' Jodhpur BREECHES $1.95
LADIES' COATS $9.95
RIDERS' FELT HATS . . . $2.95
McGREGOR'S SWEATERS $2.95 and $3.95
Ladies' Suede Vests $2.95
Genuine Suede Jackets . $5.95
Riding Shirts, $1.25. Slipover Sweaters, $1.49. Riding Crops, $1.00. Embroidered Ties, 85c. Boot Jacks, 75c. Gloves, $1.25.

BAILEY'S
25 W. VAN BUREN ST.
OPEN EVENINGS. SUN. to 5 P. M.
710 CHURCH ST.—Evanston
Open Saturday Evenings

ADVERTISE IN THE CHICAGO TRIBUNE

A Great Store in a Great City

THE FAIR

STATE, ADAMS and DEARBORN STREETS
Oak Park—Lake at Marion St. Milwaukee Ave. at Wood St.

Photo by Paul Stone Raymor

Princess Rostislav Tells You "What's New" in a

Fashion Show Today, 12 to 2 O'clock

Featuring Lockleigh Coats

7th Floor Dining Room . . . Harding's-at-THE FAIR

Princess Rostislav will be happy to help you select your autumn wardrobe. Consult her in our Third Floor Fashion Salons.

MID-VICTORIAN JEWELRY

Answers the Demand for Elegance

$1.00

Accurate replicas of the jewelry grandmother wore! Hinged bracelets, to be worn singly or in pairs! Pins! Pairs of Clips! Earrings! Necklaces! In onyx, chrysoprase or cornelian stones set in natural gold finish.

THE FAIR—Main Floor—Three Stores.

College Colors Are Here in

Phoenix SILK HOSE

Ringless Chiffons 79c Midweight Service

Co-eds know their hosiery! They want the most in beauty, in sturdy wear, in better fit . . . for little money! That's why so many Co-eds choose Phoenix. Take a hint from them; wear this improved stocking with the custom-fit top and double reinforced heel and toe. And see these 4 distinctive new college shades—

Campus—a neutral brown for ginger, greens and rust.
Stadium—a coppery brown right with wine, grape, oxblood.
Varsity—a lighter beige tone best for early fall wear.
Prom—a clear beige, the elected favorite for evening!

Join Our Phoenix Club

Buy Phoenix as you need them! After you purchase 12 pairs, you receive one pair without charge.

THE FAIR—Main Floor—State Street Store.

. . . It Takes These New

AIR STEPs

To Put Pep in Your Step!

$5.00

Clean, sweeping lines! A tangy newness in design and detail! They are the shoes of women who go places and do things! Pumps, T-straps, straps, ties, and oxfords! Suedes, kids, calfs, and combinations! And each pair is made with the famous "Magic Sole"—an air cushion under your foot—that lets you walk for miles without fatigue!

Air Steps are an exclusive foot fashion in "America's Most Beautiful Shoe Salon" on our Second Floor.

. . . and they're

Brown bilt

THE FAIR—Second Floor—Three Stores.

The Right Clothes

at Prices Right in Line with Our Fashion-for-Less Policy!

Sale!

Saturday Only

NEW FALL

Town and Country

2-Pc. Knit Frocks

Boucle and Chenille

Many sell regularly at $12.95 and $14.95

$10

- Lovely all WOOL CHENILLES in simulated handknit weaves.
- Handcrafted machine made BOUCLES that look hand knit.
- 2-tone combinations and solid colors.
- Sizes 14 to 44—plenty of women's sizes.
- All the new shades—spinner red, oxblood, wine, empire purple, Grecian blue, black, heather green, Chile brown, rust and pastels.

THE FAIR—Third Floor—Town and Country Shop—Also Oak Park Store.

E-N-L-I-S-T for These

Fashion Frocks

in the Mode Militaire!

$17.75

Exclusive with THE FAIR

Military heads the fashion parade from morn 'til night! At the left, a sheer black wool with swashbuckling soutache braid frogs. At the right, even the cocktail hour goes military in this jacket frock with its rhinestone frogs, pleated sleeves and lace yoke frock! Sizes 14 to 20.

THE FAIR—Third Floor—Also Oak Park Store.

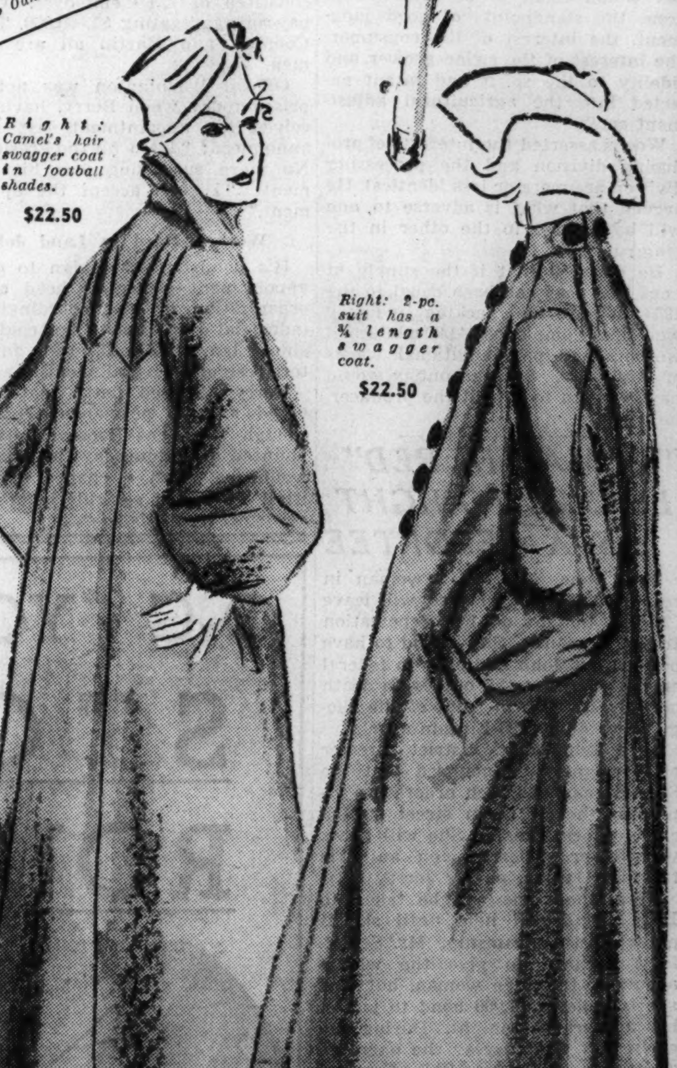

Right: Camel's hair swagger coat in football shades.

$22.50

Right: 2-pc. suit has a ¾ length swagger coat.

$22.50

Princess Rostislav Introduces

Smart Wool Suit

From Our Princess Jr. Shop

$7.95

Fresh from New York—this darling of a costume suit designed for juniors! The frock has a sheer wool skirt with a satin crepe top. The separate jacket is also wool. Red, brown, green. From our Junior collection in sizes 11 to 15.

THE FAIR—Third Floor—Also Oak Park Store.

Exmoors—Every One the "Tops" in Style!

COATS . . . SUITS

Special at $22.50 Priced, Only $22.50

THE COATS—follow Fashion's whim for football colors. Sketched is a 100% camel's hair swagger coat, crepe lined and interlined. And it's just one of a smart collection for misses and juniors.

THE SUITS—We've just unpacked them! Swagger suits and jacket suits in a score of unusual styles. Featured, right, is a 2-pc. ¾ length coat suit in corded brown suede cloth with lots of buttons. Misses' sizes.

THE FAIR—Third Floor—Also Oak Park Store.

NAZI TOURISTS CHANGE HOTELS AS MOB HOWLS

Housing of Germans in N. Y. Protested.

New York, Sept. 27.—[Special.]—A group of visitors to town walked quietly late last night into the Hotel Governor Clinton, and one or two passersby noticed the haircuts of several of the visitors.

The haircuts were in the so-called Hindenburg style, which marked the party as German, and a campaign started immediately to get them out of the hotel—an indignant movement that grew until noon today, when a mob of 1,000 booing, howling men and women milled about it.

The Germans slept undisturbed and this morning went out in a bus for a sight-seeing tour. In their absence pickets who said they represented the fur industry branch of the American league against war and Fascism patroled the sidewalks in front of the hotel and other groups argued in the lobby and coffee shop.

1,000 in Shouting Mob.

The crowd grew to 500, and twenty-five policemen were called to disperse it; it swelled to 1,000 with thousands of others massed in the vicinity as spectators, and ten additional policemen were called.

A man leaped on a table in the hotel coffee room and shouted one way to show opposition to the presence of visiting Germans.

"Don't pay your checks," he shouted. "Let 'em sue you."

The individual political and social opinions of the members of the party, some forty-five German lawyers and their wives, were not authoritatively set forth by anybody. But anti-Nazis and opponents of the present German government demanded that the tourists be put out of the hotel.

Tourists Are Moved.

Persistent and indignant groups kept one assistant manager up all night arguing that he should not tolerate the presence of the Germans. He said there was nothing he could do about it.

Meanwhile, the German tourists, miles out of earshot, were seeing the sights unaware of the disturbance, and the Hotel Governor Clinton management and officials of the American Express company, directors of their one week tour of America, arranged that they should not return to the hotel, but go elsewhere.

British Diplomat Arrives at Shanghai on World Flight

SHANGHAI, Sept. 27.—(AP)—Harold L. Farquhar, first secretary of the British embassy to Mexico, and his flying companion, Fritz Bieler, arrived here by airplane today from Peiping after a flight by stages across the Pacific by way of Alaska and Siberia. Farquhar said he would continue his flight to Helsingfors, Finland, to which he has been transferred by the foreign office. Later, he said, he might complete the flight around the world. He and Bieler left Mexico City Aug. 20.

HURRICANE RAGES IN CARIBBEAN

HAVANA, Sept. 28 [Saturday].—(AP)—Residents of Havana verged on panic today as the first effects of a hurricane arriving from the south were felt here. Increasingly high winds and heavy rains swept the city. The storm first struck Camaguey province, more than 300 miles to the east. The best information available in Havana placed its centers slightly west of Santa Cruz Del Sur and east of Trinidad.

The town of Jucaro was completely evacuated. The government telegraph agent abandoned his post there at 3 a. m. As a precautionary measure, the power company shut off all lights and power in the cities of Santa Clara and Cienfuegos.

Refugees Flock to Havana.

More than 1,500 refugees from Santa Cruz Del Sur and Santa Maria who fled their homes with little or no possessions arrived in Havana during the night on special trains from the south coast. They had fled none too soon. A telegraph operator left in the area said that at 2:40 a. m. [eastern standard time] terrific winds from the south had lashed the towns, with the heavy seas pounding in rapidly. No casualties were reported.

No one slept in Camaguey. Soldiers and police patrolled the streets, which were crowded with thousands of persons seeking information about the progress of the storm.

Gales Sweep Jamaica.

KINGSTON, Jamaica, Sept. 27.—(AP)—Gales up to 50 miles an hour—feared to be forerunners of a hurricane—moving north through the Caribbean sea—swept Jamaica today, uprooting an estimated 2,000,000 banana trees, 35 per cent of the British colony's crop. Early reports reported no loss of life. Preparations against high winds were made throughout the island, including the boarding of windows and beaching of boats.

Evacuate Florida Key.

Miami, Fla., Sept. 27.—(AP)—Federal Emergency Relief administration workers, employed in removing wreckage caused by the Labor day hurricane that claimed 400 lives in the Florida keys, were evacuated today from lower Matecumbe key.

Boats took the men from lower Matecumbe, site of one of the three federal camps for veterans engaged in bridge construction between keys, to the overseas highways 400 miles to the south, where they boarded trucks for Key West.

At Snake Creek, where another of the camps was situated, trucks were ready to remove to safety 250 additional FERA workers housed there in temporary wooden structures.

GERMAN PASTORS DEMAND RIGHT TO BAPTIZE JEWS

Nazi Church Ministry Hit at Parley.

BY SIGRID SCHULTZ.

[Chicago Tribune Press Service.]

BERLIN, Sept. 27.—The Protestant Confessional synod disbanded tonight after adopting four strongly worded resolutions against the Nazi church dictatorship.

One resolution protested against the legal and financial departments of the church ministry. Another insisted on the right to "baptize Jews and extend spiritual guidance to them." The third demanded the withdrawal of eviction orders directed against 44 pastors by the secret police. The fourth resolution demanded the ministry to lift the ban against 35 other pastors who had been ordered to stop preaching altogether.

Pledges Synod Shall Stay.

The courage of the opposition pastors was bolstered by the knowledge that the bishop of Chichester, as president of the Universal Christian Council for Work and Life, obtained a promise from Hans Kerrl, Nazi church minister, not to dissolve the synod. Kerrl, in granting this request, was reported to have told his associates that he was convinced he could swing the confessional pastors to his side.

Instead the pastors in their resolutions declared they would recognize Kerrl's financial and legal departments only if their activities were restricted to the routine supervision as provided by church law.

The resolutions also declared that the pastors would submit only to a church government of their own picking and not to one chosen by Kerrl.

Urged to Take Post.

Undaunted, Kerrl sent an emissary to Bielefeld to talk to the former reichsbishop, Dr. Friedrich von Bodelschwingh, who was removed by the Nazis two years ago. His dismissal precipitated the church conflict. The emissary was instructed to request the Rev. Dr. Bodelschwingh to assume the church government of the opposition pastors with Kerrl's approval and thus attempt to end the controversy.

Steals Pencil Worth Dime; Gets 10 Day Jail Sentence

Paducah, Ky., Sept. 27.—[Special.]—Grover Butler, 28, stole a dime pencil in a department store here yesterday. Today Judge Cornelison sentenced him to ten days in jail.

BERLIN URGED TO OPEN MARRIAGE CONTROL OFFICES

[Chicago Tribune Press Service.]

BERLIN, Sept. 27.—"An official clan office to control racial and biological matters must be established by state matrimonial agencies." This was demanded today by Dr. Konrad Duerre writing in the official magazine of registry officials. Before young persons announce their engagement Duerre wants their fathers to call at the clan office and study the control index cards of the couple's families in order to avoid undesirable marriages. There must be enough clan offices, Duerre said, to enable experts to look after the interests of the families even outside of office hours.

HEADS SCOUT AREA.

Rockford, Ill., Sept. 27.—[Special.]—Herman Brandmiller of Rockford today was named temporary executive of the Blackhawk area of Boy Scouts to replace George C. Driesbach. The area consists of Winnebago, Boone, McHenry, Ogle, Lee and Whiteside counties.

TYPHOON LASHES JAPANESE FLEET; 53 PERISH IN SEA

[Chicago Tribune Press Service.]

TOKIO, Sept. 27.—In a typhoon which already has claimed 350 lives throughout Japan, 53 sailors were washed overboard from four destroyers and the plane carrier Hosho during maneuvers in an undisclosed locality east of Japan yesterday afternoon and last night, according to a navy announcement today.

High waves lashed the warships, causing considerable damage. Twenty-seven men are missing from the destroyer Yugiri, and 25 from the Hatsuyuki. Another sailor was washed overboard from the Hosho. One of the crew of the Muzuki was killed in the storm. The maneuvers were ordered continued, in accordance with the tradition of the navy.

Warships circled about in the mountainous seas in search for the missing men, but little hope was held for their recovery.

AT THE DAVIS STORE

CHECK

it's the new thing in Wool Dresses

$6.95

One has fringed edges and a velveteen ascot. Another has astrakhan cloth trim. And they're as cuddly and warm as a baby's sweater. Green, red, brown with contrasting checks . . . sizes 14 to 20.

Wool plaids, wool crepes and smart silk crepes, too, at this budget price.

THRIFT DRESSES—FOURTH FLOOR—NORTH.

THE DAVIS STORE

State, Jackson, Van Buren — Telephone: Wabash 9800

Charge Purchases Made Today and Monday Will Be Entered on the October Statement, Payable Nov. 1.

AT THE DAVIS STORE

It's the Newest Plaid Back Coat...

FISHTAIL SWAGGER

$19.75

You'll wear it practically everywhere—this big, easy coat with an "English" air. It's moisture-proof and guaranteed to hold its shape . . . perfect for traveling, football games or chilly days.

If you prefer, there are plaid back reefers, raglans, swaggers and double-breasteds for warmth without weight. Sizes 12 to 20, and 38 to 44.

COATS—FOURTH FLOOR SOUTH.

THE DAVIS STORE

State, Jackson, Van Buren — Telephone: Wabash 9800

Charge Purchases Made Today and Monday Will Be Entered on the October Statement, Payable Nov. 1.

ROTHSCHILD VALUE BASEMENT

Quality, value, satisfaction . . . plus liberal accommodations

A most spectacular sale of

MORLEY SPORT COATS OF RIO-LLAMA FLEECES

$17.50 Untrimmed — $29.50 Fur trimmed

lined with durable EARL-GLO ARISTOCRAT OF LININGS

If there ever was a worthwhile sale this is it. Coats of deep-rooted quality—exquisitely soft in texture, ruggedly resistant to weather and wear. Dozens and dozens of exciting new styles—gay football colors—reds, greens, blues as well as more subdued browns and oxfords. And the values are beyond your wildest hopes. Sizes 12 to 44

MAURICE L ROTHSCHILD

MINNEAPOLIS — State at Jackson CHICAGO — ST. PAUL

Today—THE HUB Opens the Topcoat Season for Chicago

1000 MEN'S TOPCOATS

$25

This is a grand opening for Chicago's Topcoat season. The fabrics are copies of our most expensive tweeds, cheviots, and cassimeres in plain, plaid, and check effects—and few people would guess their low price. Your choice of balmacaans, single and double breasted belt all around models, double breasted form fitting and single breasted box coats—no matter what your weight or height we can fit you. For dress or knockabout, for long wear, these coats are ideal! And don't forget, you'll need one for the World Series.

Other Topcoats $30 to $75

You Can Buy One of 3 Ways

1. CASH
2. CHARGE
3. BUDGET

Today, come in and pay cash or arrange for a convenient charge account or ask for details of our 10-weeks-to-pay burdenless budget plan. Whichever way you buy the price is always the same!

THE HUB

HENRY C. LYTTON & SONS

State and Jackson CHICAGO — Orrington and Church EVANSTON — Marion and Lake OAK PARK — Broadway and Fifth GARY

ILLINOIS RELIEF FUNDS SLASHED AGAIN BY U. S.

$2,863,000 Deficit Seen for October.

The national administration at Washington will cut relief funds for Illinois to $5,000,000 for October, leaving the state short $2,863,923 on its estimated relief needs for the month. This was disclosed late yesterday at a meeting of the Illinois Emergency Relief commission in its headquarters at 1319 South Michigan avenue.

In the opinion of commission members the decrease represents another "squeeze play" by the administration to force Illinois and other states to take over the burden of direct relief while "employables" are shifted from the dole to jobs on projects under the federal Works Progress administration.

A week ago the federal government shut down on funds and left the IERC with a $1,000,000 deficit for September needs.

Burden Rises as Funds Shrink.

At yesterday's meeting of the IERC relief officials reported that the number of Illinois families on relief was expected to reach 291,035 in October, an increase of 4,018 over the figure for September. There were 7,000 more families on relief in September than there were in August.

Members of the commission were up in the air last night over how to stave off a crisis with the increased relief load on one hand and shortened funds on the other.

"We don't know what we'll do," said John C. Martin, chairman of the IERC.

"We'll have to do some tall figuring," said Wilfred S. Reynolds, executive secretary of the commission, who had just returned from Washington in quest of more funds.

Projects in Jam At Capital.

In preparing his October estimates, Reynolds said, he assumed that 25,000 families could not be switched from the relief rolls to WPA before Oct. 15. At present there are 6,700 persons on WPA in Illinois while projects to provide employment are bogged down in governmental machinery at Washington.

Total monetary needs of the IERC for October were estimated at $9,466,028. Available for expenditure will be $5,000,000 from the federal emergency relief administration, $1,500,000 from the 3 per cent state sales tax and $102,105 in local public funds.

Relief Food Below Standard.

The situation was discussed in an executive meeting of the commission. Previously the members had received a report from Dr. Adelaide A. Spohn, IERC nutrition director, stating that food standards among relief clients in all 101 downstate Illinois counties were far below the standard set by the United States department of agriculture. Cook county was the only one said to be up to this standard.

The report showed that food budgets in the downstate counties ranged from 40 to 99 per cent of what nutritionists deem they should be. Growing children would be harmed particularly, according to the report.

William H. Sexton, a member of the commission, demanded that Reynolds make a study of the situation and report back.

It was reported that Attorney George A. Barr of Joliet, a commission member, was planning to resign. Barr was reached at Peoria, but he refused to comment.

BIG ROCK PLOW CONTEST TO BE STAGED TODAY

The 41st annual Big Rock plowing contest will be held this afternoon on the Joel Thomas farm, 14 miles west of Aurora, on state highway 71. A crowd of 10,000 to 15,000 is expected to attend.

Carl Shoger of Wheatland, who in recent years has won the tractor drawn contests, is not entered, but Carl Muller of Naperville, who was runnerup to Shoger in 1933 and 1934, will compete in this class.

In the horse drawn class, Homer Lapp of Wheatland, champion last year, will defend his title, which he has won nine times. Twenty plowmen will compete.

J. O. Anderson Celebrates 35th Year in Coast Guard

J. O. Anderson, officer in charge of the coast guard station at the mouth of the Chicago river, yesterday celebrated his 35th anniversary in the service. Anderson served an early apprenticeship on lake schooners and enlisted in the coast guard, then known as the life saving service, in 1899. He has been in charge of the river mouth station for eighteen years.

Be Sure Your Furnace is SAFE!

Ask for Your Free Holland Inspection Now

If *your* furnace is absolutely safe you are entitled to the peace of mind that comes from knowing it.

And if there's *anything* wrong—no matter how tiny or tremendous, you ought to know that, too.

Holland's FREE inspection gives you the answer without *any* obligation. And it's surprising how much fuel you can save by having an expert heating engineer check your furnace drafts, regulators, chimneys, smokepipes, etc. So phone today!

HOLLAND FURNACE COMPANY

310 S. Mich., Phone HARrison 1255

Or write to the factory at Holland, Michigan

REP. J. P. BUCHANAN ASSAILS NEW DEAL POLICY OF SPENDING

Austin, Tex., Sept. 27.—[Special.]—No recent political happening has aroused more comment in Democratic circles at the state capitol here than the severe criticisms of what he called the "wild spending" policy of the national administration in an address by Representative J. P. Buchanan of this district at Lockhart yesterday.

The fact that Buchanan is chairman of the house appropriations committee makes his statements of unusual significance, party leaders of Texas assert. He charged that "Hopkins is a fanatic on spending money," and that unless the dole and agricultural subsidy programs are stopped the country will soon become bankrupt.

ANNOUNCE PWA GRANTS TO CITY OF $4,859,596

Fire, Police and Bridge Projects Aided.

Chicago will receive outright grants of $4,859,596 in public works administration funds, according to an announcement yesterday by Carl H. Bauer, state PWA director, upon his return from Washington. This is a portion of $16,716,954 in grants for 150 PWA projects in Illinois.

Bauer said the city would be given $137,612 toward the building of five new police stations and $209,349 for the erection of eleven modern fire stations. A grant of $480,000 will be advanced to the city for building the Canal street, Taylor street and Ashland avenue bridges over the south branch of the Chicago river. The total cost of the three spans will be $1,600,000, the remainder of the funds to be furnished by the city.

$1,700,000 for Schools.

The board of education will receive $1,700,000 toward its building program and the University of Illinois will receive $366,000 for a medical and dental laboratory in Chicago. A PWA grant of $75,000 will be advanced for docks, switch tracks, warehouses and other equipment for transfer of freight from ocean and lake vessels to river barges in the Chicago river.

A crossing at North Austin avenue and the Chicago, Milwaukee and Pacific railroad, where there are 43 tracks, will be eliminated by construction of a subway with a 44 foot roadway. The project will cost $1,210,600 and PWA will furnish $363,180. The PWA will grant $120,000 toward the building of two warehouses and workshops for the city water system at 7501 South Western avenue and at 2352 South Ashland avenue.

County to Get $1,040,580.

Cook county will receive $1,040,580, it was announced. The projects and grants toward them will include:

Oak Park, $765,000, sewer project; Melrose Park, school building, $37,714; South Holland, school addition, $13,909; River Forest, paving and street resurfacing, $64,286; thirteen forest preserve buildings, $161,571; new administration building at Dunning asylum, $226,344; Glencoe, school addition, $43,100.

Nevada Calls Holiday for Boulder Dam Dedication

Carson City, Nev., Sept. 27.—(AP)—A state-wide holiday, to be observed Monday, Sept. 30, in connection with President Roosevelt's dedication of the gigantic Boulder dam project, was proclaimed today by Gov. Richard Kirman of Nevada.

11 MILLION ROAD PROGRAM TIED UP BY BOONDOGGLING

28 Cook County Projects Await Washington O. K.

BY HAL FOUST.

State Highway Engineer Ernst Lieberman yesterday made public his $11,203,347 regular federal aid construction program for the fiscal year beginning July 1, 1935, and at the same time disclosed that the bulk of this work is being delayed awaiting approval of plans by the United States bureau of public roads. Under the law, $5,160,696 of government money was available for this work on July 1, but with Washington engaged in boondoggling, the routine federal road work has been neglected.

This federal aid program is not to be confused with the $18,900,000 grant from the 4 billion dollar work relief fund, which also is entangled in red tape.

Of 31 Cook county projects on the regular federal aid program, the plans have been approved by Washington on only three, all in Archer avenue.

NORTHWEST HIGHWAY—Foster avenue to city limits; 3.47 miles; $550,000.

FOSTER AVENUE — Damen avenue to Clark street; .6 of a mile; $90,000.

LINCOLN HIGHWAY—Cicero avenue to Western avenue; 3 miles; $240,000. Chicago Heights to Torrence avenue; 4.4 miles; $235,000. Dixie highway to west limits of Chicago Heights; 1.75 miles; $150,000.

MANNHEIM ROAD—Soo Line to Rand road in Des Plaines; 1.25 miles; $140,000.

ASHLAND AVENUE—Warren avenue to Lake street; .2 of a mile; $37,800; subway pavement at Kinzie street, $5,000.

ROGERS AVENUE—Sheridan road to Ashland avenue; .24 of a mile; $31,800.

CICERO AVENUE—Bridge over Calumet Sag channel, $140,000; 112th to 159th street; 5.57 miles; $300,000.

ILLINOIS 53—Gaps at Rand, Higgins, and Algonquin roads, $74,100.

159TH STREET—East from 108th avenue 1 mile, $50,000.

CERMAK ROAD—Kenton avenue to Crawford avenue; .78 of a mile; $120,000. Wesley avenue, Berwyn, to 1st avenue, North Riverside; 2.2 miles, $215,000; 46th avenue to 56th avenue, Cicero; 1.25 miles; $210,000.

CICERO AVENUE—Devon avenue to Foster avenue, Lawrence avenue to Wilson avenue, and south of Elston avenue; 1.8 miles; $65,000.

RAND ROAD—Lake county line to Euclid avenue, east of Arlington Heights; 6.7 miles; $500,000.

PERSHING ROAD—Archer avenue to Ashland avenue; 1.3 miles; $190,000. Halsted street to South Parkway; 1.47 miles; $166,400.

Du Page county projects delayed for federal approval of the plans are: Butterfield road, 2 miles of bituminous treatment from Roosevelt road to Meyers road, $30,000, and Cermak road, 1.2 miles of grading, Butterfield road to Illinois 54, $30,000.

BILLINGS ADDS TO PLOT STORY IN MOONEY CASE

San Francisco, Cal., Sept. 27.—(AP)—Accusations that police assisted witnesses in identifying him as a suspect in the 1916 San Francisco preparedness day bombing were made today by Warren K. Billings in the Tom Mooney habeas corpus hearing.

The little Folsom prisoner, who, with Mooney was convicted of the bombing, also charged his statement to police was "edited" to eliminate his contention that officials were trying to "frame" him.

When potential state witnesses were brought to his jail cell, Billings testified, policemen would say "this is Billings" or "walk up here, Billings—some one wants to talk to you."

AT THE DAVIS STORE

The Casual Suit of Tweed with Luxurious Wolf

$29.50

Wear it as a suit—wear the coat separately over dresses—but *wear* it long and hard and often if you want to be smart! You'll find it the most practical costume you ever owned—and it's tailored to perfection. Sizes 12 to 20, in wine, green, brown.

Others with Raccoon or French Seal (rabbit), $29.75.

SUITS—FOURTH FLOOR —SOUTH.

THE DAVIS STORE

State, Jackson, Van Buren *Telephone: Wabash 9800*

WPA TO ENLARGE ON BOONDOGGLE PROGRAM OF EEP

Plan New Wrinkles in 'Culture' Study.

Boondoggling and "cultural" pursuits that accounted for a substantial share of the $2,000,000 spent on "emergency education projects" in Illinois for the last two years will be continued under the federal Works Progress administration. This was disclosed yesterday by Ralph H. Burke, deputy administrator of WPA for Illinois.

In outlining the activities to be undertaken, Burke said that "cultural" classes would be conducted by unemployed teachers on relief who were not fitted for other subjects. An educational project requesting $1,651,280 from the federal government and sponsored by the Chicago board of education has been approved by Burke and is awaiting confirmation of national officials at Washington.

Plan to Tackle New Courses.

Two new wrinkles will appear in addition to the classes now being carried on by the emergency education program, the EEP, which will be taken over by WPA if the project is approved.

One of the new activities will be an aviation ground school, with classes being taught throughout the state. The proposal is being worked out by Elwood B. Cole, a member of the state aeronautical commission. There has been some instruction in aviation under EEP, but the new courses will be vastly more elaborate, it was said.

Another new course will be in first aid training. The instruction will be carried out in conjunction with WPA construction projects and will teach workmen what to do in case of injury.

Stress Needs of Foreign Born.

Harry T. Fultz, state director of education for WPA, declared that the enlarged program would emphasize the teaching of English for illiterates and naturalizatin for the foreign born. According to the 1930 census there were 150,000 persons in Illinois who could neither read nor write English and 350,000 foreign born aliens.

Under EEP the administration's educational program embraced a wide variety of subjects. For example, in the Hyde Park district of Chicago the subjects taught were: Interior decorating, sewing, sculpturing, aviation, bookkeeping, art, English, esthetics, music, painting, history, drama, economics, stenography, Spanish, French, playwriting, psychology, visual education, journalism, crafts, philosophy, public speaking, and social science.

The EEP started in Illinois in December of 1933 under the name of the Civil Works Education service. This became the EEP on May 1, 1934. Up through Aug. 31 of this year, according to records of the Illinois Emergency Relief commission, $2,004,930 had been expended on the program. In addition to this, $104,746 was spent on educational research projects up to Aug. 31.

The EEP has no connection with the National Youth administration [NYA], a New Deal agency for dispensing funds to high school and college students who ask aid.

HORN TOOTER FINED $2.

Dominick Brinati, 23 years old, 5565 Congress street, was fined $2 by Judge John Gutknecht in the Trafic court yesterday for violation of the new law prohibitiong unnecessary blowing of automobile horns.

Quality, value, satisfaction . . . plus liberal accommodations

"THERMO" TWIN SWEATER SETS

$5 FOR THE SET

It's one of the handiest as well as smartest outfits you'll see this fall. You'll be mighty glad to have the zipper coat with its shirred and belted back for the "in-between-season" weather—and you can wear the sleeveless pullover for office, school or sports. Heathery mixtures in navy, gray, maroon, tan or royal. Sizes 36 to 46

Maurice L Rothschild

State at Jackson

CROSSWORD PUZZLE

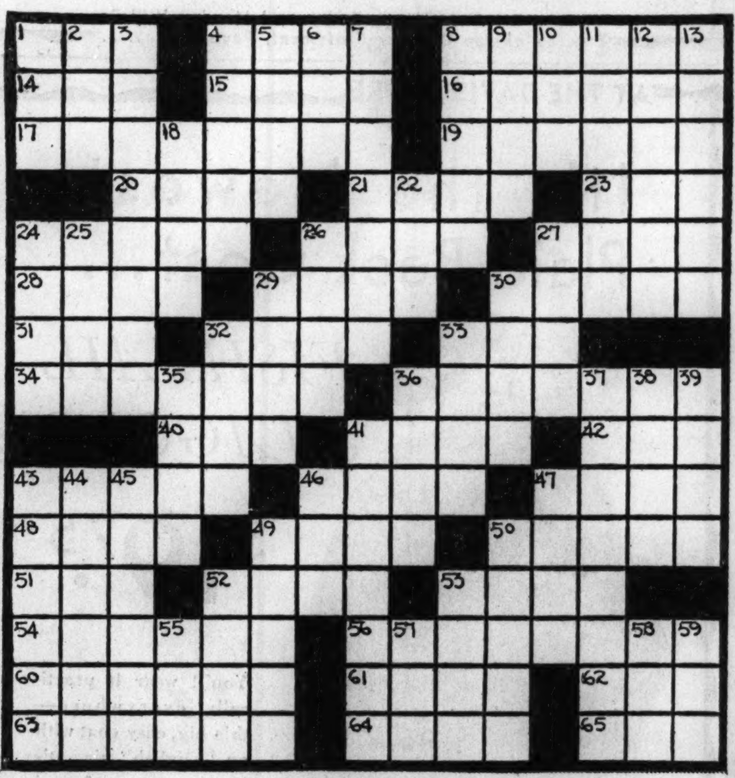

HORIZONTAL

1. Pull
4. Israelite king
8. Nightfall
14. Be wrong
15. Rip
16. Trimmer of bushes
17. Curse
19. Disregard willfully
20. Prescribed menus
21. Cunning
23. Bone
24. More faithful
26. Blend
27. Sense
28. Hindmost
29. Sound
30. Skeleton military unit
31. Decay
32. Poet
33. Possesses
34. Component
36. Division of artillery
40. Colored fluid
41. Camp beds
42. Caviar
43. Had the nerve
46. Physical unit of force
47. Unpolished
48. Regular
49. Spice
50. Push back
51. Obstruct
52. Ravine
53. Fat
54. Perfect place
56. One who sees the bright side
60. Rocky hollow
61. Laborer
62. By way of
63. Acts the part of host
64. Undermines
65. Unit of work

VERTICAL

1. Beverage
2. Flower holder
3. Alumnus
4. Additional
5. Assemble
6. Batter
7. Choleric
8. Petty malice
9. Impulse
10. Member of religious order
11. Made nasal sounds
12. Weirder
13. High voice part
18. Story
22. Accustom
24. Large plant
25. Actual
26. Military center
27. Speedy
29. Vat
30. House animals
32. Bow
33. Detest
35. Manner
36. Os
37. Inclined to break forth
38. Character part
39. Holler
41. One-eyed giant
43. Take away
44. Incarnation
45. Take away
46. Split pulse
47. Esteem
49. Necessary conditions
50. Remains of destroyed building
52. Grime
53. Halt
55. Legume
57. Sliding weight on a steelyard
58. Title
59. Label

YESTERDAY'S PUZZLE SOLVED

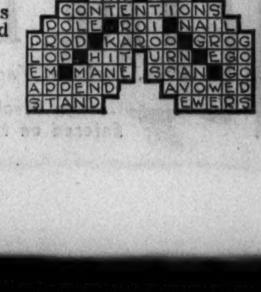

OFFICIALS WATCH REDS' SESSIONS HELD IN MOSCOW

Washington, D. C., Sept. 27.—(AP)—With Russian-American relations already disturbed, state department officials were disclosed today to be keeping a sharp watch on an international assembly of young communists at Moscow.

The United States embassy in the soviet capital has standing instructions to report promptly and thoroughly on all such meetings. Officials here, while reluctant to comment in advance of official informaton, made no secret of their interest.

Delegates from many nations, including the United States, were assembled in Moscow for the world congress of international youth. Unofficial dispatches told of assertions that "the young communist movement is finding a firm place for itself among the wide masses of American youth."

Name Californian to Head Postmasters' Association

William H. McCarthy, postmaster in San Francisco, yesterday was elected president of the National Association of Postmasters at the final session of the association's annual convention in the Hotel Sherman.

MANDEL'S AIR-CONDITIONED STATE STREET SUBWAY STORES

Upon Request All Charge Purchases Made Today and Monday Will Be Posted on October Statements, Payable in November

"CONTINUED COLD!"

Was There Ever a More Timely Sale?

Colossal Sale! Overcoats! for Every Man!

Majority of the Overcoatings from Famous American Woolen Mills!

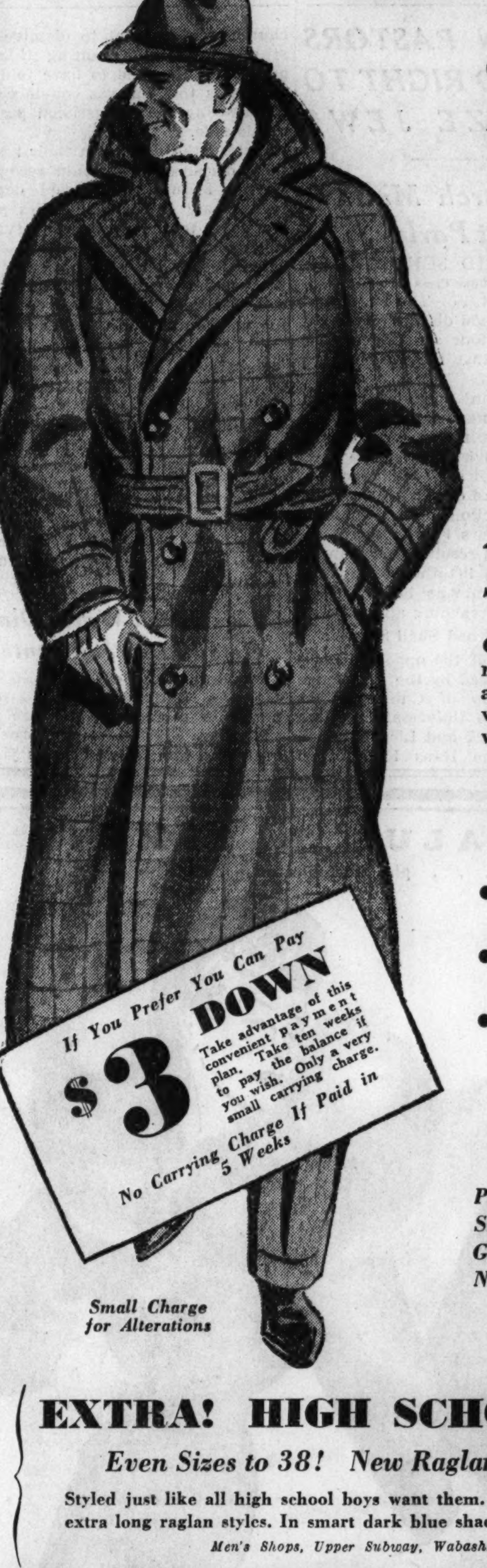

Small Charge for Alterations

$12

2,000 OVERCOATS! Save Dollars, Not Pennies!

Cold winds ahead! Buy your overcoat now . . . coats that were purchased months ago to enable us to give you this sensational value! See them today . . . every coat worth 'way more!

JUST ABOUT EVERY STYLE THAT'S NEW

- Big, Bulky Fleeces
- New Plaid Backs
- Smart Herringbones
- Smooth Meltons
- Big Warm Ulsters
- California Weights
- New Raglans
- Heavy Town Weights
- New Guard Models
- Velvet Collar Coats

New Patterns! Colors!

Plaids, Window Pane Checks, Small Checks, Solid Shades, Greys, Oxfords, Browns, Navy Blue, Bluish Greys

Regular, Long or Short Models. Sizes 34 to 46 in the Group.

EXTRA! HIGH SCHOOL OVERCOATS

Even Sizes to 38! New Raglan Styles!

Styled just like all high school boys want them. Full belted . . . extra long raglan styles. In smart dark blue shades.

Men's Shops, Upper Subway, Wabash.

$12

Also Men's Topcoats, Wool-Worsted Suits, $12

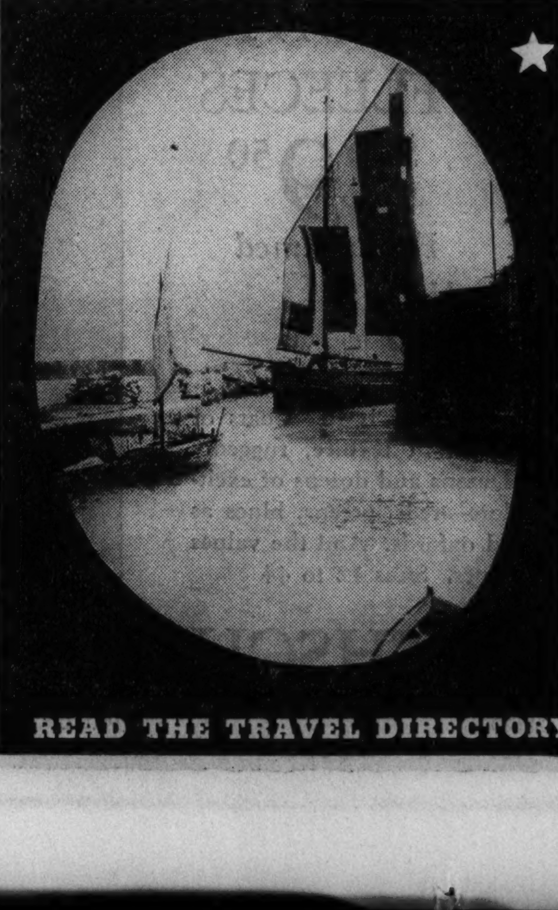

THRILLING SIGHT

Who has ever traveled and has not looked back fondly on his experiences, and longed to renew them? What is there to compare with the first thrilling sight of a foreign land or the novel sensation of visiting storied cities and strange peoples? Why not begin to lay your plans for such pleasurable adventures?

If you have no definite place or trip in mind, a good way to start to plan is to read the columns of tomorrow's Sunday Tribune Travel Directory. It will contain many helpful suggestions. And for your further guidance, resorts, tourist agencies and transportation companies will announce their new plans, schedules, rates and other facts on which you will want to be advised.

READ THE TRAVEL DIRECTORY IN TOMORROW'S TRIBUNE

ILLINOIS G. O. P. INDORSES KNOX AS CANDIDATE

Harmony Is Exhibited at State Meeting.

BY PERCY WOOD.

[Chicago Tribune Press Service.]

Peoria, Ill., Sept. 27.—[Special.]—The sort of harmony which seems to go beneath the surface today characterized the meeting of the Republican state central committee, which was host here to about 300 past and present leaders of the party.

The hope of Chairman John H. Searing of Carbondale was that avowed and potential candidates for state offices next year would be present and exhibit an attitude that party loyalty should transcend personal ambition. This appeared to have been realized. More than a score of those mentioned for various nominations attended the rally and fraternized with perfect affability. There was much open talk of slates but not from the candidates themselves.

Knox Is Indorsed.

The only important action of the day was the indorsement of Frank Knox, editor and publisher of the Chicago Daily News, for the Republican presidential nomination.

While this indorsement was not unforeseen, the circumstances attending it aroused much attention.

Mr. Knox was indorsed in glowing terms yesterday by the Cook county central committee. Several of his friends came to Peoria last night intent on securing similar action from the state committee, but early arrivals found many members of the committee of the opinion that the indorsement should not be sought. It was argued that in the memory of the oldest committeeman the committee had never gone on record for a presidential candidate prior to the nominating convention.

A bloc of about seven Chicago committeemen had, it was reported, met last Monday night and agreed to advise holding up action on the resolution until the national convention had selected a nominee. These men could not be classified as anti-Knox, several asserted, but they doubted the propriety of early commitment.

Speaks at Luncheon.

This was the situation at the time of Mr. Knox's arrival. He spoke in southern Illinois yesterday and spent the night at a Springfield hotel, arriving here about 11 a. m. Several conferences followed.

Mr. Knox was the principal speaker at a luncheon tendered the committee by Committeeman William R. Allen of Peoria, former Congressman William E. ["Ed"] Hull, Peoria distiller, and several others. Then the committee went into executive session and without much delay the Knox indorsement was voted "unanimously." A resolution matching, in eulogy, the one adopted in Chicago yesterday was presented by Committeeman John F. Tyrrell of Chicago. It was adopted by a viva voce vote, no roll call being taken.

Mr. Knox was by that time addressing a celebration staged by 16th district Republicans across the river in Pekin. He said that he had no comment to make.

Many Governor Candidates.

Republican leaders who have been classed as bitter enemies for years flanked Chairman Searing at the luncheon. But even more interesting was the array of potential candidates for governor sitting side by side. This group included former Lieut. Gov. John G. Oglesby of Elkhart, Charles W. Hadley of Wheaton, former chairman of the commerce commission; former United States Senator Otis F. Glenn of Murphysboro, State Senator Earl B. Searcy of Springfield, and former Attorney General Oscar Carlstrom of Aledo.

A little farther down the table were four others mentioned as governorship timber: State Representative Elmer J. Schnackenberg of Chicago, H. C. Horneman of Danville, treasurer of the state committee; John W. Knapp, Joliet, and Minority Leader Leroy M. Green of the Illinois house. At another table was C. Wayland Brooks of Chicago, popular young lawyer.

Meeting Opened to Speakers.

Most of those men attended the state committee's morning meeting where Chairman Searing declared it an open forum for all who desired to speak, emphasizing that the committee hoped for harmony next year and would do all it could to promote it. Mr. Hull was one of the early speakers.

"I urge," Hull said, "that we do our utmost to elect a full quota of congressmen next year. If the Republicans can control the house, we can head off this fellow Roosevelt in the event that he wins reëlection. Instead of having only six of the 27 congressmen in Illinois, we should reverse the situation, and I believe we have a good chance of doing it."

Many Express Opinions.

Judge Elect Oscar F. Nelson of Chicago reported that the Cook county committee was working harmoniously and felt that success next year was possible. State Senator Noah M. Mason of Oglesby declared that the party faced three hurdles next year: Some kind of assurance that the Republican votes cast in Chicago will really be counted; the convincing of the farmers that the AAA will not help them in the long run, and a friendly primary with the party uppermost in the minds of all."

Senator Searcy drew applause when he counseled that "we save all our hell for our common enemy—the New Deal."

Frank L. Smith of Dwight, national committeeman, declared "that any sacrifices that are necessary to be made, will be made. I predict that Illinois will be back in the Republican party next year."

Knox Addresses Luncheon.

At the luncheon, Mr. Knox declared the spirit of the gathering was "unique, for an off-year."

"I have been from the Atlantic to the Pacific and from West Virginia on north," Knox said, "and everywhere I find that the Republicans think not only that they will be victorious but they have a deep sense of responsibility to rescue the country from the hands of the socialists.

"The President has left Washington for a trip across the country and soon we will hear those dulcet tones inquiring, 'Aren't things better now?'

"Yes they are better, due to the unanimous action of the Supreme court and not from anything emanating from the White House."

Killer's Sweetheart

Miss Bula Hayden, who was to have become the bride of Leroy Drake, confessed poison slayer of his aunt and uncle, Mr. and Mrs. Henry Steinheuer, at Los Angeles. Drake called on her after he had killed his relatives.

[Acme Photo.]

COAL PRICE RAISE TO COST CHICAGO FOUR MILLIONS

Wage Increase Passed On to Consumers.

Chicago home owners and industrial coal users must pay an additional $4,000,000 on their annual coal bills as a result of the wage increases granted miners by mine operators in the settlement reached in Washington on Thursday. The annual bill for the whole state is increased by $7,600,000.

These facts were learned yesterday when it was discovered that the mine operators are passing the increases in the wage scales along to the consuming public by raising tonnage prices for every type of soft coal sold in the Mississippi valley area. A survey disclosed that the price increases, which went into effect yesterday, range from 15 to 30 cents a ton.

Cheapest Grade Up 15 Cents.

The cheapest grades of coal, the smallest sizes and dust of screenings, were declared 15 cents a ton higher in price than the figures quoted on Thursday afternoon. The more expensive grades of screenings were raised 20 cents a ton. Pocahontas coals, the next best grades, ranged from 20 to 25 cents a ton higher in price. Prepared coals, egg, nut, and lump, were 25 to 30 cents a ton higher, depending on heat content.

These price increases were found to be identical for the Illinois, Kentucky, Indiana, and West Virginia fields which supply the bulk of all the coal consumed in the lower Lake Michigan area.

Conservative estimates place the total annual tonnage shipped into the Chicago district at 18,000,000 tons. Of this quantity fully two-thirds consists of the cheaper grades of screenings or the so-called "industrial coals" burned only by the large and modern heating plants capable of efficient combustion with this type of fuel. The remainder is about equally divided between the Pocahantas and the prepared coals.

Industrial Coals Higher.

The 12,000,000 tons of industrial screenings will cost at least $2,400,000 more under the new prices than under the old, and the most expensive coals will cost at least $1,600,000 more under the new price lists, coal retailers said here.

Approximately 38,000,000 tons of coal is consumed annually in the whole state. Of this amount fully 50 per cent, coal merchants said, consists of the cheapest screenings upon which the price increase is 15 cents a ton.

URGE REVAMPING OF TREASURER'S BOOKS BY COUNTY

Accountants Submit Final Report.

Recommendations for a thorough revision of bookkeeping methods in the county treasurer's office as a means of eliminating irregularities and speeding up tax distribution were made yesterday in a third and final report of the accounting concern of Lybrand, Ross Brothers, and Montgomery. These recommendations were submitted to and approved by the special audit and survey commission appointed by Clayton F. Smith, president of the county board.

The appointment of the commission and the subsequent employment of the accountants was an aftermath of the $414,129 shortage discovered in the accounts of Robert M. Sweitzer, ousted county treasurer, during the 24 years he was county clerk. In two previous reports the accountants have recommended that the county board institute a unified, coordinating system of auditing for all county offices.

Commission Is Dissolved.

With the receipt of the final report yesterday the commission announced that its work was done and it was dissolved with the thanks of Mr. Smith. The commission members announced that they would remain subject to call at any time their services are needed.

Among the recommendations in the report made yesterday, which will be considered by the county board at its meeting next Thursday, are the following:

1. Accounts should be established in the treasurer's general ledger for the control of each class of tax assessed for the year.

2. Records of property taxes, now kept in the warant books, should be replaced, subject to proper legal provision, with an individual account by properties.

3. A plan can be effected to code the parcels of land in the county, providing a record which would originate in the assessor's office and carry through by the same code number to the records of the county clerk and treasurer.

Urge New Collection Office.

4. A special collection department should be established for the purpose of following up uncollected taxes. Docket records in tax receivership cases should be brought up to date.

5. Allocation of all taxes to taxing bodies should be made from the duplicate tax receipts prior to the posting of such receipts in the warant books.

Fees, commissions, and payments to the taxing bodies should be charged to their respective accounts with provision made for withholding payments of taxes paid under protest.

6. Accounts of tax collections and of other transactions should be kept independent of each other.

NEW DEAL TRIES TO AVERT RULING ON GUFFEY ACT

Constitutionality Attacked in Kentucky Court.

Louisville, Ky., Sept. 27.—(AP)—An all day hearing on constitutionality of the Guffey coal act terminated with submission of the issue to Federal Judge Elwood Hamilton tonight, along with a government "suggestion" that he ought not to pass on it.

The issue was raised by the R. C. Tway Coal company in answer to C. H. Clark, a stockholder, who sued to compel the company to obey the Guffey act. The firm contended the act was unconstitutional. Counsel agreed that this was the only controversy and invited the government to help Clark present the case for the act's constitutionality.

Washington dispatches last week said the department of justice would send a staf of lawyers here. But when the case was called today Assistant U. S. District Attorney Oldham Clark said the government declined to take part, except in submitting a memorandum as a friend of the court.

Hold No Controversy.

This questioned the court's jurisdiction on the ground both the stockholders and the company wanted the act held void, so that there was no controversy of which the court might take cognizance. It also argued that the court ought not to make a constitutional ruling because the parties had maneuvered the case to raise it.

Former Federal Judge Charles I. Dawson, counsel for the Tway company, cited cases to show the parties were entitled to the ruling before launching his attack on the act. He was counsel for sixteen companies, of which the Tway was one, which sued Sept. 10 to enjoin the internal revenue department from collecting the 15 per cent excise imposed by the act.

Constitution Is Hit.

He contended the act contained four enactments beyond the power of congress and transgressed the constitution in five different ways. He made the same objections to the stockholder's suit. The provision for giving back 90 per cent of the tax to submissive companies Dawson called a palpable attempt to misuse the taxing power to enforce an unconstitutional statute.

Dawson condemned the Guffey act provisions for setting up a "little NRA" with power to fix hours and wages, requiring that all sales to persons similarly circumstanced be at the same price and fixing the duration of contracts made before the code is in effect.

Dawson drew freely on his long experience on the bench in Kentucky. Introducing one opinion, he observed: "Your honor probably knows more about this case than I do. I heard you plead it a few years ago."

WAITER FOUND DEAD IN ROOM.

William Keller, 57 years old, 26 West Ohio street, a waiter, was found dead in bed in his room yesterday, apparently the victim of a heart attack.

aah aaahhh .. Jack and Jill ... FUN day's NO fun if you're cold ..... "soup's on"!!! it *chases* the shivers .. makes cold winds warm winds .. gives courage to ride the roaring comet ... we HAVE it .. it's hot and SOUPerb .. with a sandwich .. it is EVERYthing .. most.

B G

MANDEL BROTHERS

a store of youth a store of fashion a store of moderate price©

College Economics Say:

"Buy PHOENIX Shadowless Chiffon Hose"

79c

Economical college co-eds and business girls who watch their budgets choose this hose that's right for all occasions.

Points of saving include the Custom-Fit top, giving a two-way stretch; the double lockstitch, preventing garter runs; the Phoenix Duo Heel and Duo Seam and Tipt-Toe reinforcement for long wear. All are shadowless, of course.

Popular College Colors:

Stadium—for dark browns, wines, black.
Campus—for medium browns, reds, greens.
Varsity—for light brown, rust, high tones.
Prom—for evening pastels, bright shades.

Mail and Phone Orders on 2 or more pairs

Mandel's Hosiery—First Floor—State.

Upon request, charge purchases made Saturday and Monday will be posted on October bills, payable in November.

SUBSCRIBE FOR THE CHICAGO TRIBUNE

MANDEL BROTHERS

a store of youth a store of fashion a store of moderate price©

New Fashions Arrive Every Day at Mandel's

And Today Brings It's Share of Exciting New-Comers

Twill Back

VELVETEEN BLOUSES

A very low price for twill back velveteen! Cathedral window colors. 14 to 20. $3.95

Checked Corduroy Blouses..........$3.95

Blouse and Skirt Shop—Third Floor—Wabash.

Hatters' Plush Fashions

Gay Cocktail Hats

Spirited hats you'll love to wear. Black, brown. Others in felt or velour, $3.95 to $10. $5

Millinery Salon—Fifth Floor—State.

Fashion Show in the Tea Rooms today, 12:30 to 2:30.

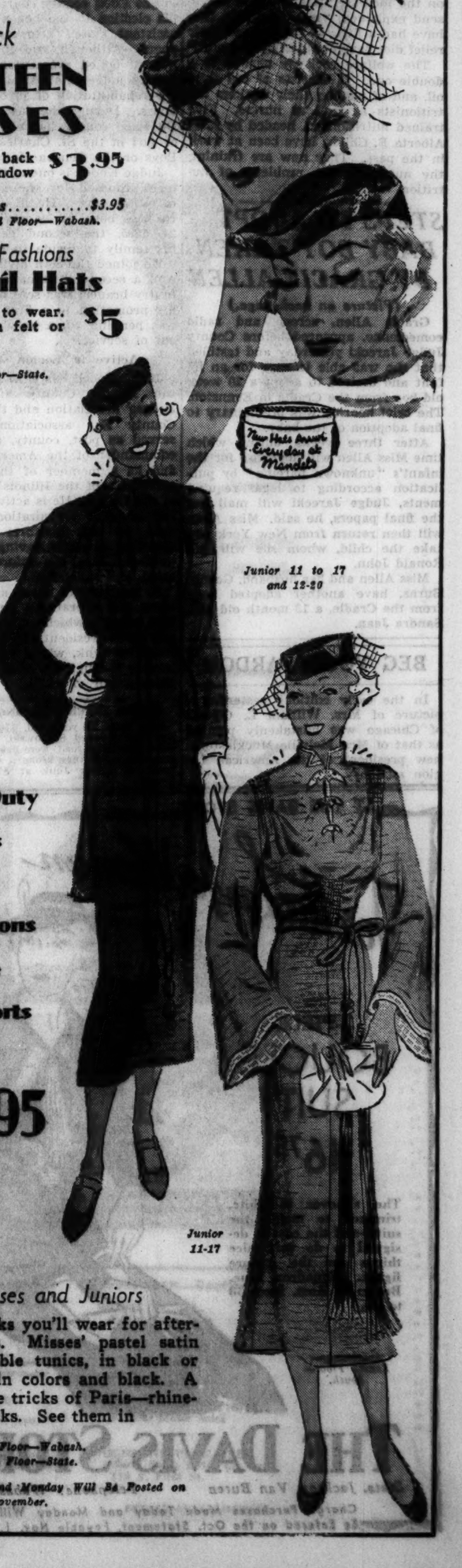

Double Duty Frocks and Adaptations of Late Paris Imports

$12.95

A Saturday Feature for Misses and Juniors

An event featuring gay "dressy" frocks you'll wear for afternoon, dinner and evening occasions. Misses' pastel satin topped cocktail dresses with removable tunics, in black or brown . . . blithe Junior fashions in colors and black. A truly grand collection featuring all the tricks of Paris—rhinestones, frog fasteners, shirring and tucks. See them in

The Pin Money Dress Shop—Fourth Floor—Wabash.
The Junior Chicagoan Shop—Fourth Floor—State.

Upon Request, Charge Purchases Made Saturday and Monday Will Be Posted on October Bills, Payable in November.

MANDEL BROTHERS

a store of youth a store of fashion a store of moderate price©

Upon request, charge purchases made today and Monday will be posted on October bills, payable in November.

Only at Mandel's in Chicago

A Lightweight Rubber Reducing Corsette by Kleinert

$3.50

The First Reducing Garment with Lastex Brassiere Top!

You must get back into line to do justice to your fall and winter outfits. Kleinert's new rubber reducing corsette will put you in your best form in no time—reducing hips, diaphragm and abdomen by a gentle massage.

A miracle of lightness; perforated for extra comfort. Satin lastex brassiere with low cut back for evening wear. Sizes 32 to 44.

An Economy Price for Every Budget.

Mandel's New, Modern Corset Salon—Third Floor—Wabash.

MANDEL BROTHERS

a store of youth a store of fashion a store of moderate price©

Upon request, charge purchases made Saturday and Monday will be posted on October bills, payable in November.

wool-bars*

Short and Snappy! Punctuated with a Button

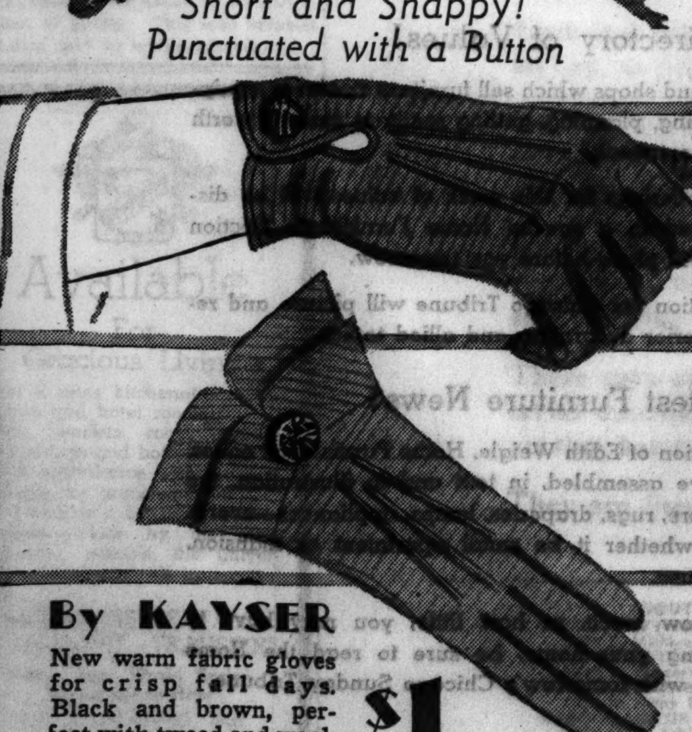

By KAYSER

New warm fabric gloves for crisp fall days. Black and brown, perfect with tweed and wool. $1

Mandel's Gloves—First Floor—State.
*Trade-Mark—They're Wool in Name Only!

Playland invites all children 6 to 14 years old to join its "Little Theatre" group, organized today (Saturday, September 28) at 1:00 P. M.—Sixth Floor—Wabash.

HELP IN CHOOSING A SCHOOL

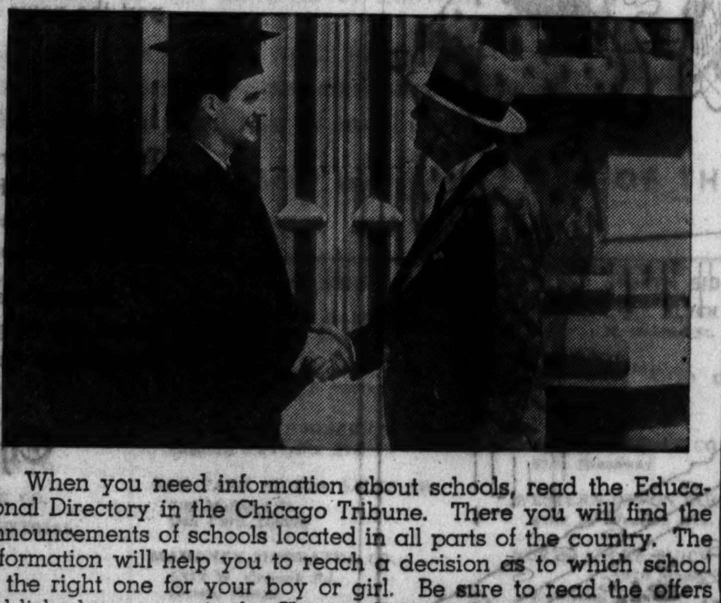

When you need information about schools, read the Educational Directory in the Chicago Tribune. There you will find the announcements of schools located in all parts of the country. The information will help you to reach a decision as to which school is the right one for your boy or girl. Be sure to read the offers published tomorrow in the Chicago Tribune Educational Directory.

INFANT WELFARE SOCIETY AT WAR ON MALNUTRITION

Work to Be Assisted by Community Fund.

BY MARCIA WINN.

A battlefront, manned by 56 nurses in pearl gray uniforms, has been established in the eighteen poorest districts of Chicago, and a war already has started.

It is a war against malnutrition among infants and children and it is conducted by the Infant Welfare society of Chicago, one of the 147 private welfare agencies which will share in the $3,200,000 Community fund. The campaign to raise this fund is already under way.

The Infant Welfare society, the main interest of which is a "well baby" program, doesn't like to conduct wars, according to Miss Jeannette Townsend, extension secretary, but this effort has been thrust upon the organization by the ravages of depression years.

Malnutrition Fast Increasing.

Malnutrition is not exclusively a 1935 problem. It existed in 1934, and in 1933, and before. But it exists now in an ever increasing proportion, which has caused great concern to the 23 year old baby health agency.

The growth of malnutrition may be seen statistically in the distribution by the society of cod liver oil. In 1933 a total of 13,124 pints was distributed, but by 1934 approximately 20,000 pints were needed, an increase of almost 50 per cent. Moreover, records for the first eight months of 1935 show an even larger increase.

"It's due, of course," Miss Townsend explained, "to lack of proper food. Many families are too proud to go on relief."

She read an excerpt from the annual report of Miss Sara B. Place, superintendent of the society.

Fight on Sickness Handicaped.

"Our greatest concern," Miss Place wrote, "is for families who have been too long unknown to any of the organized good neighbors in a community. Children in these families do not die of malnutrition, but they often fail to survive the havoc wrought by an acute illness because of lack of resistance due to poor nutrition."

Seventy per cent of the children cared for by the welfare society, however, are from families who are on relief. Even in these malnutrition is on the increase, because, Miss Townsend explained, "many families that have had a little to supplement their relief diet haven't anything left now."

The welfare society's answer is a double one. It consists of cod liver oil, and of making their workers nutritionists as well as nurses. Five trained nutritionists, headed by Miss Alberta B. Childs, have been at work in the past. They now are training the nurses in the problems of nutrition.

STEPS TO ADOPT BABY BOY TAKEN BY GRACIE ALLEN

(Picture on back page.)

Gracie Allen, screen and radio comedienne, appeared before County Judge Jarecki yesterday and testified that she was able to care for an infant and desired to adopt a 10 week old boy from the Cradle in Evanston. The brief hearing was preliminary to final adoption of the baby.

After three weeks, during which time Miss Allen will advertise for the infant's "unknown parents" by publication according to legal requirements, Judge Jarecki will mail her the final papers, he said. Miss Allen will then return from New York and take the child, whom she will call Ronald John.

Miss Allen and her husband, George Burns, have another adopted baby from the Cradle, a 13 month old girl, Sandra Jean.

BEG YOUR PARDON

In the early editions yesterday a picture of Mrs. William L. O'Neill of Chicago was mistakenly printed as that of Mrs. Melville Mucklestone, new president of the American Legion auxiliary.

WINS DIVORCE

Mrs. Jean Bello, mother of Jean Harlow, screen actress, as she testified in Los Angeles Thursday when she was granted divorce from Marino Bello.

[Associated Press Wirephoto.]

G. O. P. TIMBER IN ILLINOIS

This is the tenth of a series of sketches of Illinois Republicans who have been mentioned for party nominations for state offices in next year's election.

Along in midsummer, the worst season of the year for politics, according to old timers, Du Page county Republicans started a governorship candidate of their own among the home folks. But instead of wilting under the heat, the movement spread at the Grass Roots conference at Springfield, continued active, and now covers considerable territory.

WIN G. KNOCH.

County Judge Win G. Knoch of Naperville is the man whose neighbors started talking about for the executive mansion. They have not yet obtained his consent to run, but petitions urging him to announce himself are going into circulation now.

County Judge for Five Years.

The Du Page favorite has served five years as county judge and during that time has sat as a visiting judge in the Cook county courts. Prior to his election to the bench he was an assistant state's attorney for eight years. Although said to have been a hard boiled prosecutor he has as county judge established a record in the rehabilitation of juvenile wrongdoers. During the last four years Du Page county has not had a boy or girl in the St. Charles School for Boys or the Geneva Home for Girls.

Judge Knoch is one of the youngest men proposed for the governorship in either party. He is 40 years old. He was born in Naperville on May 24, 1895, the second generation of his family to reside there.

He joined the 86th division in 1917, won a second lieutenancy in the infantry branch, was sent overseas and his promotion to a first lieutenancy was pending when he was mustered out of service.

Active in Legion Affairs.

Judge Knoch has been president of the Illinois County and Probate Judges' association and the Du Page County Bar association. He has served as post, county, and district commander of the American Legion and as a member of the executive committee of the Illinois department of the Legion. He is active in a number of civic organizations. He has been on the platform frequently, speaking on topics having to do with public welfare, law enforcement, taxation, and legislation.

In addition to these activities, he owns and operates a large farm in Will county, which adjoins Du Page, and he is president of the Naperville National bank, which was organized largely through his efforts after the moratorium of 1933.

SEIZED AFTER SMASHING WINDOW.

John Kelly, 28 years old, 6731 Cornell avenue, and Edward Sosnowski, 27 years old, 8615 Marquette road, were held by the police yesterday after they broke a window in the home of Frank Julik at 8717 Exchange avenue.

STATE OFFICIAL IS FIRED AFTER PATRONAGE ROW

Spoils System Rejection Precedes Ouster.

La Salle, Ill., Sept. 27.—[Special.]—Robert W. Howard, manager of the La Salle county bureau of the Illinois state employment service, who recently blocked efforts of Democratic bosses to place their henchmen in his office, was discharged today.

Notification of the ouster came from Martin P. Durkin, state director of labor. Howard declined to comment on his dismissal.

His discharge follows closely on a tilt he had with Democratic bosses here over the appointment of 15 assistants in the La Salle county employment office.

Turns Down Spoils System.

The Democrats insisted that the appointments be made under the spoils system, but Howard rejected their demands and selected the new personnel on the basis of what he considered their qualifications for the jobs.

At that time Howard charged that the Democrats were threatening to "get" his job.

An investigation was made by Edward J. Blair of Oak Park, Illinois representative for the United States employment service, and Dr. A. H. R. Atwood, director of the Illinois state employment service, which is under the state labor department. They were said to have concurred with Howard's ruling on the new appointees.

DENY POLITICAL MOTIVE.

Martin P. Durkin, state director of labor, said yesterday in his Chicago office that he had ordered the dismissal of Howard on the recommendation of Albert M. Smith, supervisor of the La Salle district for the state labor department. He said Smith had reported that Howard was not qualified to hold the office.

"Howard, who was appointed on July 1 from the civil service eligible list, was still within the 90 day probationary period that follows an appointment," said Durkin. "I always ask for reports on persons whose probationary period is about to expire. Smith gave Howard a rating of 60.6, and as we require a rating of 70 I ordered his dismissal. Politics was not involved at all. Smith also is a civil service employé."

Smith said his report to Durkin was based solely on Howard's conduct of the La Salle office. He said he had not been approached by any of the Democratic bosses with whom Howard had been at odds.

SUMMER PLANE SCHEDULES WILL BE MAINTAINED

After setting a world's record for the number of passengers carried during the last three months United Air Lines is to break a custom of the commercial air transport industry and continue its summer schedules throughout the autumn months. This was announced yesterday by W. A. Patterson, president.

"Instead of cutting down our daily flight schedules as less favorable weather comes round we shall maintain our three daily coast to coast schedules and our ten daily round trip flights between Chicago and New York," said Patterson.

In the 90 days before Sept. 1, he said, United carried a total of 60,020 passengers, an average of 20,000 a month.

3 British Flying Officers Inspect Air Methods Here

Three British flying officers who are on their way to the Boeing School of Aeronautics at San Francisco to study American methods of instrument flying were in Chicago yesterday inspecting the operating methods of United Air Lines at the city airport. The men are Group Capt. H. G. Smart, Squadron Leader G. S. Oddie, and Flight Lieut. D. H. F. Barnett. They said that American methods of blind or instrument flying are far ahead of those in England.

Burlington Route

Faster to ST. PAUL, MINNEAPOLIS and the COAST

TWO GREAT COAST FLYERS CUT TIME 35 MINUTES SEPT. 29

NORTH COAST LIMITED

For Example

Will leave	Chicago..... ①	11:00 pm Su.	35 minutes faster
" arrive	St. Paul..... ②	8:15 am Mo.	
" "	Minneapolis. ③	9:05 am Mo.	
" "	Spokane.......	9:30 pm Tu.	30 minutes faster
" "	Portland......	7:35 am We.	
" "	Seattle........	8:30 am We.	
" "	Tacoma.......	8:30 am We.	

EMPIRE BUILDER

For Example

Will leave	Chicago..... ①	11:15 pm Su.	35 minutes faster
" arrive	St. Paul..... ②	8:30 am Mo.	
" "	Minneapolis. ③	9:20 am Mo.	
" "	Spokane.......	9:30 pm Tu.	30 minutes faster
" "	Portland.......	7:35 am We.	
" "	Seattle........	8:00 am We.	
" "	Tacoma.......	9:30 am We.	

① 30 minutes later than before. ② 5 minutes *earlier* than before. ③ Same as before.

3 other famous trains to the Twin Cities

Over the Burlington's water-level route along the Mississippi

	Morning Zephyr	Afternoon Zephyr	Black Hawk
Lv. Chicago......	8:00 am	4:00 pm	8:00 pm
Ar. St. Paul.....	2:30 pm	10:29 pm	7:05 am
Ar. Minneapolis .	3:00 pm	10:59 pm	7:45 am

RESERVATIONS • TICKETS • TRANSPORTATION
179 West Jackson — Telephone Wabash 2345
S. J. Owens, General Agent

A STRAIN ON THE FAMILY TIE

Reg. U. S. Pat. Off.: Copyright, 1935, by Chicago Tribune-N. Y. News Syndicate, Inc.

AT THE DAVIS STORE

For the Larger Woman

3-PIECE BOUCLE SUIT $16.75

The slipover is white, trimmed to match the suit—and the coat is designed to do very nice things for the mature figure. Squadron Blue, Brown or Rust. Sizes 38 to 46.

Sportswear—Fourth Floor—South.

THE DAVIS STORE

State, Jackson, Van Buren — *Telephone: Wabash 9800*

Charge Purchases Made Today and Monday Will Be Entered on the Oct. Statement, Payable Nov. 1.

For the foremost values during

NATIONAL FURNITURE WEEK

READ THE SPECIAL HOME FURNISHINGS

SECTION WITH TOMORROW'S SUNDAY TRIBUNE

Next Week is National Furniture Week

Manufacturers and retailers of home furniture and equipment will co-operate next week in a nation-wide effort to offer unusually attractive values in everything for the home.

As America's furniture distributing center, Chicago will set the pace in this drive.

Directory of Values!

Chicago stores and shops which sell furniture and home equipment have been buying, planning, getting ready to make it worth your while to shop next week.

Their foremost offerings for this week of values will be displayed and described in a special Home Furnishings Section which the Tribune will place before you tomorrow.

In the same section the Chicago Tribune will picture and report the news of interior decoration and allied topics.

Latest Furniture News!

Under the direction of Edith Weigle, Home Furnishings editor, Tribune writers have assembled, in text and in illustration, the latest news of furniture, rugs, draperies, lamps, appliances—everything for the home, whether it be small apartment or mansion, bungalow or penthouse.

Regardless of how much, or how little, you may have to spend on brightening your home, be sure to read the Home Furnishings Section with tomorrow's Chicago Sunday Tribune.

Chicago Sunday Tribune
THE WORLD'S GREATEST NEWSPAPER

BOWEN UPHOLDS MAD CRIMINAL'S MOVE TO DUNNING

Denies Politics in Shift from Prison.

A. L. Bowen, director of the state department of public welfare, denied in Springfield last night that "political or other influences" were exerted to gain the transfer of Ralph Grecco, 30 years old, ex-convict, from the Illinois Security hospital for the criminal insane at Menard to the Chicago state hospital at Dunning.

Grecco, who escaped from the Dunning institution last April, is being held by the police for further investigation concerning attacks by a whipper-rapist on women in the Austin district. His escape from Dunning was the last in a long series of flights from state institutions, most of them followed by paroles. He was found insane a year ago, and physicians at Dunning report that he has degenerate tendencies.

Gov. Horner Is "Too Busy."

Gov. Horner, who appointed Bowen as director of public welfare, was "too busy" at the Congress hotel yesterday to answer questions as to whether he knew of any political influence being brought to bear in the Grecco case.

Four telephone calls to the governor's quarters at the hotel failed to reach him. To the first call the answer was that he was "resting"; the second that he was "too busy"; the third that he was "still busy" and to the last call he was reported "out for the evening."

Peter C. Granata, state representative, known as a member of the Capone bloc in the legislature, could not be reached for a statement. The records at Dunning reveal that Granata wrote to Supt. Edward F. Dombrowski, asking as "personal favor" that Grecco be placed on the hospital's honor farm. This was after Grecco had escaped from the institution the first time, last October.

Not Intended for Criminals.

Supt. Dombrowski denied that Grecco was shown any special favors while a patient at the institution. He declared the hospital was intended for "mentally sick" persons and that it lacked facilities for the incarceration of dangerous patients. The latter, he pointed out, are confined in the Menard institution.

Dombrowski insisted that a total of 25 escaped patients in the last three months is not a large number when the facilities of the place and the number of patients are taken into consideration.

The Austin police yesterday continued their intensive search for the moron who has attacked several women in the district recently. One suspect, a man 45 years old, was arrested and questioned, but the witnesses failed to identify him and the police were satisfied of his innocence.

Charges Pair with Rape.

Mrs. Mary Flaherty, 29 years old, 1454 Wieland court, mother of seven children, reported to the Chicago avenue police last night that two men seized her near Elm and Sedgwick street and dragged her into an alley, where both raped her. While the police were searching for her assailants, Mrs. Flaherty called and reported that one of the men was in a candy store near her home. A squad arrested Adolph Patrone, 19 years old, 1158 Sedgwick street. Although Mrs. Flaherty identified him, he denied being implicated in the crime.

COURT REFUSES TO REOPEN CASE OF WALTER WOLF

(Picture on back page.)

Circuit Judge Harry M. Fisher refused yesterday to reopen the case of Walter Wolf, former manager of the coupon department of the Continental Illinois National Bank and Trust company, now a convict at Joliet prison for the embezzlement of $3,500,000 from the bank. Wolf pleaded guilty to the charge in 1931 and Judge Fisher, then sitting in the Criminal court, imposed ten consecutive prison sentences of 1 to 10 years each, or a minimum of 10 years and a maximum of 100 years.

Wolf was brought into court yesterday on a writ of coram nobis obtained by his attorney, Ross Lee Laird. Wolf asserted that his confession and plea of guilty had been forced by duress and fraud and that he had been promised leniency if he would admit the embezzlement. He asked to withdraw his plea of guilty. This was refused and Laird said he would appeal.

Available
For
Gracious Living

2 to 6 room kitchenette apartments and hotel rooms.
With interiors, room layouts, furnishings and hotel service in strict accordance with the best designs for gracious living.
In Evanston's finest residential section — close by the lake churches, schools, the university, shops, and all transportation.

MODERATE RENTALS
PERMANENT—TRANSIENT
Make Your World Series Reservations Now
FRED A. HERTWIG, Mgr.
Greenleaf 4100
The Georgian
HINMAN & DAVIS
EVANSTON

WINNIE WINKLE, THE BREADWINNER: Merely a Flip of a Coin

FARM WIFE SLAIN IN GUN BATTLE CALLED UNARMED

Scotch Plains, N. J., Sept. 27.—[Special.]—Prosecutor Abe J. David of Union county announced today that "from evidence which I have I know that Mrs. Sophie Crempa was unarmed" when she was fatally riddled with bullets yesterday by one or more of the seven deputy sherifs who had surrounded her home on her husband's six-acre farm.

The prosecutor's statement contradicted those of the deputies, who said not only that Mrs. Crempa was armed when slain, but also that she, her husband, John, 43, and her daughter, Camille, 19, opened the battle by firing on the deputies.

The battle was the climax of an eight-year feud between Crempa and the Public Service Gas and Electric Co. over the power lines the company stretched across Crempa's land against his wishes.

NO COVER
NO MINIMUM
CHARGE

Eitel's

ORCHESTRAS
AND SINGERS
Both FLOORS

Famous OLD
HEIDELBERG OCTET
AND HEIDELBERG ENSEMBLE
ON MAIN FLOOR

HERR LOUIE
THE WEASEL
Original Hungry Five, in Rathskeller
HEIDELBERG
RANDOLPH AT STATE ST.

NAILING OUR FLAG TO THE MASTHEAD

—In the largest single self-contained motor car factory in the world, thousands of veteran Buick workmen have focused for two years on perfecting four new series of phenomenal automobiles, and now they offer these to the public in full confidence that they dramatically verify the traditional Buick pledge: "When better automobiles are built, Buick will build them."

All prices quoted in this advertisement are list prices at Flint, Mich., subject to change without notice. Standard and special accessory groups on all models at extra cost. Convenient GMAC time payment plan.

ON DISPLAY
AT ALL BUICK SHOWROOMS
SATURDAY, SEPTEMBER 28TH

BUICK SPECIAL
93-horsepower, 118″ wheelbase, 5 body styles. Prices from $765 to $905. 5-passenger sedan $885 list price at Flint.

BUICK CENTURY
120-horsepower, 122″ wheelbase, 4 body styles. Prices from $1035 to $1135. 5-passenger sedan $1090 list price at Flint.

BUICK ROADMASTER
120-horsepower, 131″ wheelbase, 2 body styles. Prices $1255 and $1565. 6-passenger sedan $1255 list price at Flint.

BUICK LIMITED
120-horsepower, 138″ wheelbase, 3 body styles. 6- and 8-passenger models. Prices from $1695 to $1945 list price at Flint.

ONE LOOK AT THESE PHENOMENAL FOUR AND YOU'LL SAY

"BUICK'S THE BUY!"

Two years ago Buick deliberately leveled its sights on 1936.

It coolly set its aim on bringing to market for that year a line of motor cars that would startle the world.

It purposed to do that, not by freak or superficial design, not by skimping quality to make a price, but by sheer merit as expressed in automobile beauty, value, ability.

It submits to you now the eminently satisfying results of that fruitful two years of concentrated endeavor.

Here are four separate series of sensational new Buick cars—cars called *phenomenal* by experts in the trade who previewed them.

Each is a feast to the eye schooled in mature modern styling, as you can see.

Each has under the smooth flowing planes and surfaces of its smart exterior, *the solid, tough, durable, beautifully engineered chassis* that underwrites Buick dependability.

And each offers you from the stepped-up power of its big thrifty valve-in-head eight-cylinder engine such safe, thrilling performance as you have never known.

These cars are big cars every one—built to almost lavish dimensions of body room and head clearance—yet they handle with the fingertip lightness of small cars.

They are literally breath-taking in power and speed and take-off, yet under their new tiptoe hydraulics and easy-steering knee-action they are almost as manageable as a telephone.

They are thewed and sinewed by that quality which springs from Buick's third of a century of manufacturing experience, advantaged by $14,500,000 worth of new tools, dies and factory re-equipment devised for these cars alone.

These things are so true and so *obvious* that everywhere you will soon hear the motor-wise saying, "BUICK'S THE BUY!"

NO OTHER CAR IN THE WORLD HAS ALL THESE FEATURES

Valve-in-head Straight Eight Engine, *gives more power per unit of fuel than any other type of engine of equal displacement and compression*

Anolite Pistons, *durable, long-lasting, 50% lighter, increase bearing life 150%*

Sealed Chassis, *keeps dirt and water from all moving parts, protects from wear and erosion*

Luxurious "Turret Top" Body by Fisher, *with No Draft Ventilation—the smartest, safest, strongest body built*

Tiptoe Hydraulic Brakes, *giving safe, straight-line stops under lightest pressures*

Knee-Action Comfort and Safety, *the true gliding ride*

Torque-Tube Drive, *for steadier, more stable roadability*

Automatic Starting, Spark and Heat Control, *for convenience, efficiency, economy*

Built-in Luggage Compartments, *with ample capacity for necessary baggage*

Ride Stabilizer, *for elimination of side-sway at speed or on curves*

YOU CAN AFFORD THE NEW BUICK
Down payments start at $388 or less anywhere in America
All Buick prices include safety glass throughout as standard equipment

FOUR BIG REASONS WHY "BUICK'S THE BUY!"

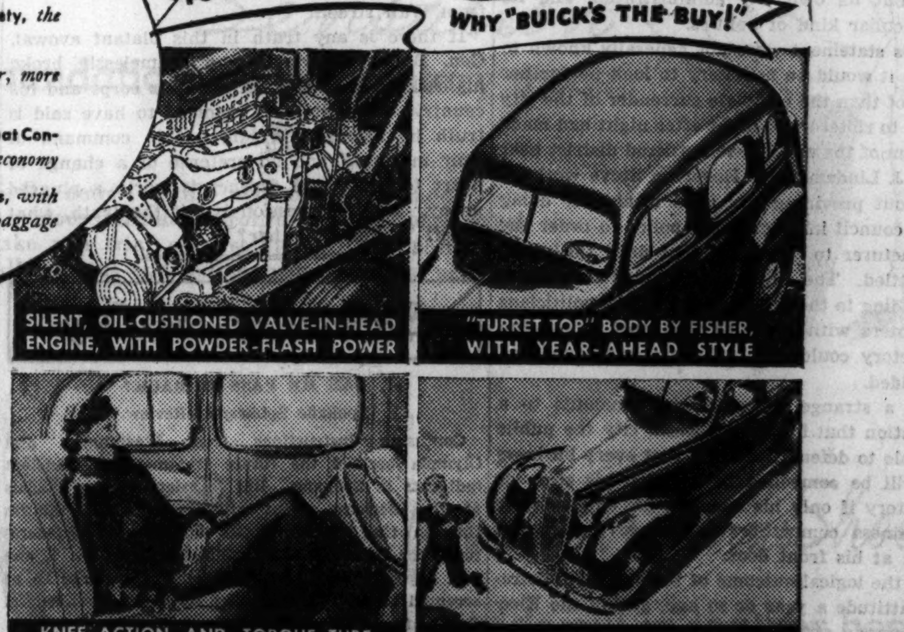

SILENT, OIL-CUSHIONED VALVE-IN-HEAD ENGINE, WITH POWDER-FLASH POWER

"TURRET TOP" BODY BY FISHER, WITH YEAR-AHEAD STYLE

KNEE-ACTION AND TORQUE-TUBE DRIVE, WITH TRUE FREE SPRINGING

PERFECTED HYDRAULIC BRAKES, WITH TIPTOE-PRESSURE ACTION

Buick 8
FIRST OF THE GENERAL MOTORS CARS

SOUTH SIDE
JAMES LEVY MOTORS CO., 2257 S. Michigan Ave.
GORDON MOTOR CO. OF CHICAGO, 6647 S. Western Ave.
SOUTH SHORE BUICK CO., INC., 7320-24 Stony Island Ave.
GERWIG MOTOR SALES, INC., 8443-47 S. Ashland Ave.
McFARLAND-KEENAN CO., 7647 S. Halsted St., 1243 W. 63rd St.
ROSELAND BUICK SALES CO., 10432 S. Michigan Ave.
SOUTH CHICAGO BUICK CO., 8600 Commercial Ave.
JOE MARSHALL'S INDUSTRIAL SERVICE CLUB, 5806 W. 63rd St.
MILDA AUTO SALES, 806-08 W. 31st St.

WEST SIDE
WEST SIDE BUICK SALES CO., 4666 Washington Blvd.
EMIL DENEMARK, INC., 3860 Ogden Ave.
LOGAN SQUARE BUICK CO., 2465-78 Milwaukee Ave.
OAK PARK MOTOR SALES CO., 702 Madison St., Oak Park, Illinois
MAHONEY-SIROVATKA CO., 5312 W. Cermak Rd., Cicero, Illinois

NORTH SIDE
LINCOLN PARK BUICK CO., 2825-31 N. Halsted St.
NORTHWEST AUTO CO., 3801 Lawrence Ave.
BROADWAY BUICK CO., 5701 Broadway
WESTERN-DEVON BUICK CO., 6100 N. Western Ave.
NORTH SHORE BUICK CO., INC., 1570 Maple St., Evanston, Illinois

SUBURBAN
BARRINGTON, ILL., Schauble Bros. & Collins, 126 N. Cook St.
ELMHURST, ILL., Ed Schram, 145 W. First St.
LA GRANGE, ILL., Burlington Motor Co., Inc., 418 Burlington Ave.
WAUKEGAN, ILL., Wetzel & Turner, 431 S. Genesee St.
BLUE ISLAND, ILL., Roy Crist Motor Sales, 12840 S. Western Ave.

SUBURBAN—Continued
HARVEY, ILL., R. & P. Motor Sales, 15323 Broadway
LAKE FOREST, ILL., C. G. Wenban & Sons, 233 E. Deerpath
MT. PROSPECT, ILL., Busse Motor Sales, 30 S. Main St.
MAYWOOD, ILL., Walter Peckat Co., 110 Madison St.
WHEATON, ILL., Consolidated Motors, Inc., 227-229 W. Front St.

SUBURBAN—Continued
CHICAGO HEIGHTS, ILL., Century Motors, 1717 Chicago Rd.
HIGHLAND PARK, ILL., North Shore Buick Co., Inc., 110 S. First St.
LIBERTYVILLE, ILL., Main Motor Sales, 345 N. Milwaukee Ave.
PARK RIDGE, ILL., Wm. Busse & Sons, Inc., 134 N. Northwest Highway
NAPERVILLE, ILL., A. G. Feldott, 245 S. Main St.

SUBURBAN—Continued
WILMETTE, ILL., Foley Motor Sales, 1601 Sheridan Rd.
DOWNERS GROVE, ILL., Walker Motor Sales, 833 Curtiss St.
ARLINGTON HEIGHTS, ILL., Roehler Motor Sales
HIGHLAND PARK, ILL., North Shore Buick Co., Inc., 110 S. First St.

DEALER ADVERTISEMENT

Chicago Daily Tribune
THE WORLD'S GREATEST NEWSPAPER

FOUNDED JUNE 10, 1847

ENTERED AS SECOND CLASS MATTER JUNE 3, 1903, AT THE POSTOFFICE AT CHICAGO, ILL., UNDER ACT OF MARCH 3, 1879.

All unsolicited articles, manuscripts, letters and pictures sent to The Tribune are sent at the owner's risk, and The Tribune company expressly repudiates any liability or responsibility for their safe custody or return.

SATURDAY, SEPTEMBER 28, 1935.

THE TRIBUNE OFFICES.
CHICAGO—TRIBUNE SQUARE.
MILWAUKEE—EMPIRE BUILDING.
NEW YORK—220 EAST 42D STREET.
DETROIT—5-167 GENERAL MOTORS BUILDING.
WASHINGTON—815 ALBEE BUILDING.
BOSTON—718 CHAMBER OF COMMERCE BUILDING.
ATLANTA—1825 RHODES-HAVERTY BUILDING.
LONDON—135 FLEET STREET.
PARIS—21 RUE DE BERRI.
BERLIN—COLUMBUS HOUSE, POTSDAMERPLATZ 1.
RIGA—STETINES IELA 2.
SHANGHAI—38 AVENUE EDWARD VII.
TOKIO—IMPERIAL HOTEL.
MEXICO CITY—HOTEL REGIS.
PANAMA CITY—HOTEL CENTRAL.
SPECIAL REPRESENTATION.
SAN FRANCISCO—820 KOHL BUILDING.

THE TRIBUNE'S PLATFORM FOR ILLINOIS

1. *End the Parole Business.*
2. *Cut Taxes in Half.*
3. *Overcome Crime.*

THE TRIBUNE'S PLATFORM FOR CHICAGO

1. *Stop the Massacre on the Streets.*
2. *Build the Lake Front Airport.*
3. *Install Modern Street Cars.*
4. *Speed up the Suburban Service.*

"The Newspaper is an institution developed by modern civilization to present the news of the day, to foster commerce and industry, to inform and lead public opinion, and to furnish that check upon government which no constitution has ever been able to provide."—Chicago Tribune.

AMERICAN CHEKA.

Dr. Magill has done a first rate service to the nation in resisting the cheka methods of the senate committee which purports to be investigating lobbying. Dr. Magill's known character and long career of high minded public service place him beyond suspicion of unlawful or unethical conduct in any intelligent and honest mind. But it has not protected him from the arrogant and unscrupulous espionage and attempts at intimidation of the senate committee agents who hope to make political capital of their pretended inquiry. His refusal to permit the invasion of correspondence which is lawfully confidential and which he is in duty bound to protect from the political abuse to which it will if possible be subjected raises an issue of civil right of importance to every citizen. When he points out that correspondents are fearful of persecution if their lawful communications are made known to the government he is only repeating a fact notorious since the self-styled peaceful revolution was inaugurated. Deplorable and unprecedented in free America as this condition is, it widely and with reason exists, and it is high time that the protection assured to the American citizen by the bill of rights be restored to him.

Espionage and intimidation are inevitable under the centralized autocratic government which the New Deal aspires to create and has been creating as fast as it can and the quicker that truth is brought home to the American people the better for them and their posterity.

The former Association of Utility Investors, which is now broadened to include all investors, represents millions of good citizens who have put their savings into lawful private enterprise. It represents honest thrift and provision for the future which need defense against the ruthless waste and destructive exactions of the New Deal. It has the right to organize for this defense and to defeat the attempts of the enemies of American institutions to discredit it and destroy it by intimidation.

Under the system for which the President and his admirers have exhibited so much friendliness terrorism is a normal, necessary and persistent resort. But the American people are still free and will not tolerate the moral slavery which government spying and terrorism would impose upon them.

A THREAT TO MILWAUKEE INDUSTRY.

Milwaukee, which has had more strikes and more different kinds of strikes in the last three years than any other city its size, has no one to thank but its own city administration and its own peculiar kind of politics.

If this statement were not generally known to be true it would be necessary to look no further for proof than the complete surrender of the city council to rioters who night after night had made a bedlam of the usually well ordered district near the A. J. Lindemann & Hoverson Stove works.

Without providing any legal means for doing it, the council instructed the police to order the manufacturer to close his plant until the strike was settled. The aldermen defended themselves for yielding to the demands of Socialist politicians and rioters with the plea that only by closing the factory could great violence and bloodshed be avoided.

It is a strange precedent and amounts to a declaration that in this American city the public is unable to defend itself and that every business man will be compelled to abandon his store or his factory if only his enemies, his employés, or his business competitors can stage disturbance enough at his front door.

It is the logical outcome of the city administration's attitude a year or so ago, during the Electric company strike, when the sincere efforts of the police to keep public order were stultified by political interference and when rioters, arrested in overt acts, were dismissed by the courts or let off with insignificant fines.

The action of the city council establishes the technique for all future riots. It is a tacit promise that, whatever the merits of the controversy, the strikers need only gather enough disturbers and threaten enough violence for the city to order the employer to lock his doors. If the rioters want to hang on long enough they can keep any plant closed until orders are lost and the employer ruined. It makes the city the partner of any mischief-makers who set out to smash a business whether they are animated by trade jealousy or personal animosity.

Wisconsin has suffered hugely by the loss of industry which moved away to avoid unfair political tax masters. The action of the Milwaukee council is such a threat to Milwaukee that, if persisted in, it must drive every one of them out of the city and to a more self-respecting and responsible neighborhood.

Milwaukee is letting the Socialists play politics with the very blood of its existence.

WHY SET THE CLOCK BACK?

Each year as the month of September draws to a close Chicagoans turn their clocks backward and reluctantly relinquish a precious evening hour of daylight. It is small consolation to realize that it will reappear at the beginning of the day. Only the milk driver fraternity will be on hand to enjoy it.

The custom presents a paradox. During the summer, when daylight is most plentiful, Chicago time is so arranged as to crowd an additional hour of sunshine into the normal waking day. From October to April, when darkness holds the stage, the effort is discontinued.

Workers with normal hours of employment could make the trip home in the soft and cheerful dusk the year around if Chicago adopted eastern standard time. The midwest has a beautiful autumn that could be more thoroughly enjoyed were nightfall postponed for sixty minutes. Banks and other financial institutions would find it more convenient to operate on the same schedule as their New York correspondents. There is nothing immutable about the standard time zones. By legislative action the area of the eastern time belt now includes the state of Michigan. Let us move that western boundary to Chicago.

TWO WRONGS DO NOT MAKE A RIGHT.

The construction of highways has been a primary function of the state since the dawn of history—indeed a few minutes' thought will convince the reader that civilization could not have been developed without them. A system of roads connecting strongholds marked the earliest plan of rulers to govern their domains. These military facilities made possible the policing and social interpenetration that molded nations from tribes. That travel and commerce should appear on these arteries always followed in natural sequence. Sumerians, Egyptians, Romans, English, and our own American colonists all developed free roads for the common weal.

Early proponents saw in the railways a modern invention that could be substituted for the public road, and many states attempted to provide railroads for the use of their citizens. Then, out of a mass of misdirected effort, failure, graft, and corruption, finally emerged the knowledge that the railroad is not a proper public enterprise. Its physical operation cannot be divorced from its right of way. Unlike the highway, it is a complete industry and not merely a facility.

Nevertheless the states, though poverty stricken, had an abundance of untapped resources within their boundaries—forests, mineral deposits, fertile lands. To wait until the fringe of population developed sufficient wealth to construct highways to serve these areas was too slow a process. Charters were granted railways on the theory that fares and freight charges could be collected where taxes could not.

But these charters conveyed to the private enterprise no vested right in the trafic of the country, nor guaranty that the state would abstain from exercising the function handed down through the ages of building highways for the convenience of its people. As long as the railway retained its preëminence as an overland carrier this partnership could continue, but unfortunately for the railways, transportation produced another of those revolutions that have marked its history ever since the invention of the wheel. Science was developing the automobile, the bus, and the truck, which could be operated on state owned highways. Private transportation was very much to the liking of the public, and it demanded of the state that it resume its function of providing highway facilities.

During the closing days of the last congress laws were passed to place restrictive regulation on carriage by highway. In doing so our legislators have encroached on a liberty that has been a human right as far back as history can be read. Free roads, built from general taxation, have behind them centuries of political precedent, and for this reason it is certain that some other congress will rectify this retrograde step. It is argued that transportation cannot continue half free and half regulated. This is no excuse for a transgression of people's rights, but rather demands a review of the injustice of regulation as applied to the railroads.

WHICH IS IT?

According to a United Press report of speeches before the Veterans of Foreign Wars meeting in New Orleans, Gen. Smedley Butler, who now seems to be posing as a reformed man of blood, told the gathering that "I was the greatest bill collector Wall street ever sent into the Central American republics, using my marines to collect, taking orders direct, not from Washington, but from Wall street."

If there is any truth in this blatant avowal, Gen. Butler knowingly and shamelessly broke his oath of office and betrayed his corps and his country. If what he is reported to have said is truth he belonged in jail, not in command of "my marines," and no pretense of a change of heart to honor and decency is worth a plugged penny. If his confession is not the truth, what is left to him of either?

Editorial of the Day

CAN HE PASS IT BACK?

[Spokane Spokesman-Review.]

Confusing instructions from Washington and Olympia becloud the future treatment of transient indigents in Spokane. But transient service officials at the Bernard street billet see two certainties through the fog of official bulletins—that federal funds for transient relief will be cut off Nov. 1, and that no more transients from other states are to be accepted at the Spokane billet for relief from federal funds after midnight Friday.

This would mean that the President is trying to wash his hands of future responsibility. He is reported by press dispatches from Hyde Park to have stated that he was reconciled to the idea of 20 per cent unemployment as a permanent thing. David Lawrence says, in the United States News, that "this would mean about 7,600,000 unemployed," and contrasts that with "his promise of Sept. 30, 1934, in a radio talk to the American people, when he pledged himself against 'a permanent army of unemployed.'"

Weary of his gratuitous experiment, or terrified by the prospect of a perpetual federal dole, the President would like to pass back to the states and local communities the load that he so gayly relieved them of two years ago. But later reports say he has changed his mind and will not stop direct relief by the federal government Nov. 1, as previously announced.

"Hocus-pocus, presto, change! Now you see it and now you don't."

A LINE O' TYPE OR TWO

Hew to the Line, let the quips fall where they may. Reg. U.S. Pat. Office

YESTERDAY WAS American Indian day. And it made us remember that the sturdy pioneers bought all this country from the Indians for a few strings of glass beads, looking glasses, worn out blankets, and poor whiskies. All we could say as we looked around us is that the sturdy pioneers got bunkoed.

THIS IS THE SEASON for wild mushrooms and lots of people are out in the woods every day hunting for them. I like mushrooms and I've spent hours reading the encyclopedias and mushroom books so as to be sure I could know the difference between mushrooms and toadstools. After years and years of patient study and deep research I have decided there is one infallible rule for telling mushrooms and toadstools apart. You go out into the woods and find a mushroom and eat it; if you live you can be sure it was a mushroom. If you die you can just make up your mind that the durned thing was a toadstool.

EMPEROR HAILE SELASSIE ought to make Joe Louis a field marshal and place him in command of the armed but barefoot military forces of Ethiopia. And then if Mussolini ever did bring off his war (which doesn't seem likely) the Duce would be knocked out in less time than it took Joe to defeat Mr. Baer.

TO THE DEAD.

Not fingers on the death-anointed brow
Their known caresses spending, nor a sweet
Acquainted voice to solace and entreat
The ears so strangely unresponsive now;
Not these, my verses, neither, I avow,
Sure sandals for thy somewhere-wandering feet,
Nor whetted safeguard from the night's deceit
Wherein you go, who sayeth where or how?

Little you need, I know, this wreath of rhyme:
The dead die not—love warms the fallen day
On sunrise isles beyond the tides of time
Where beauty walks again a sylvan way
Loud with the lute of Tristram, and whose sod
Shows greener April where Iseult has trod.

JOHN FREDERICK NIMS.

"MAN FLIES UPSIDE DOWN for Four Hours." —Headline. Items like that make the demon drivers as mad as all get out. They may do something like a hundred miles or better out on the country roads and beat trains to the crossing, but they have never succeeded yet in driving for any distance with their cars upside down. Their cars sometimes get upside down, but they never travel very far.

AND JERRY BYRNES said to me yesterday, "What about the new Linebook?" and I said, "What new Linebook?" And Jerry said, "Well, this is the time to begin thinking about the new Linebook." And I said with great dignity and crushing coldness, "Mr. Byrnes, it is no time to think about anything at this great critical moment in the history of the world, of civilization, and of mankind." "Oh," replied Mr. Byrnes, "I don't think there'll be a war; Mussolini is bluffing." "Mr. Byrnes," I said reprovingly, "I spoke of a cataclysm, a terrific crisis, not of mere wars or Mussolini. I referred, sir, to the Cubs and their great struggle for supremacy in the baseball series now nearing an end." "That will be all over tomorrow," said Mr. Byrnes, and I said very well, that when it ended then I was willing to think on other things. But not until then.

RHYMES FOR MY SMALL DAUGHTER.

WHILE WE WERE AWAY.

Our dog was so lonesome while we were away
But our cat didn't mind it at all!
Poor Laddie kept looking for us every day
But Pussy just played with her ball

And drank from her saucer, Cook says, or took naps.
She didn't keep watching the door
Like faithful old Laddie did, thinking perhaps
We were coming. Dogs love us much more.

THE GRASSHOPPER.

Little green grasshopper
Hopping along,
What are you good for?
You can't sing a song

Or chirp or make honey
Like bees in the hive.
I guess you're just meant to be
Green and alive!

THE SAD DOLL.

It must be very sad to be
A doll that no one buys
And keep on watching anxiously
With bright and eager eyes

For someone who will love your curls
And want to be your mother
And then see all the little girls
Pass by and choose another.

WHEN I AM TEN.

When I am ten I hope that I
Can be a Girl Scout too
And go on hikes and do good deeds
Like all the Girl Scouts do.

I want to wear a uniform
Like Betty Anne McDougall
And march in big parades with her
And learn to play the bugle!

ADELAIDE LOVE.

FIVE OF HAILE SELASSIE'S pet lions got loose the other day and chewed up a lot of horses, sheep, sentries, and things. Maybe that is why Mussolini is hesitating some more. Suppose he starts the war and Haile sicks his lions on the Duce's shock troops. It would be just too bad!

R. H. L.

How to Keep Well ♦♦♦ *By Dr. Irving S. Cutter*

To the limit of space questions pertaining to hygiene and prevention of disease will be answered in this column. Personal replies will be made to inquiries, under proper limitations, when return stamped envelope is inclosed. Dr. Cutter will not make diagnoses or prescribe for individual disease.

[Copyright: 1935: By Chicago Tribune-New York News Syndicate, Inc.]

LISPING.

PRACTICALLY every child lisps when he first starts to talk. He does not hear sounds distinctly. Even if he did his own power of repeating them has not been fully developed. It is only when the child, through constant reiteration, learns to differentiate sounds that he imitates them accurately. There are certain obvious causes of lisping, some of which may persist for years.

The muscular power of the lips may be feeble, a condition all too often overlooked. The mother may have noticed that the child had trouble in nursing and required a larger rubber nipple than normal. If lack of power of the lip muscles can be detected exercises, such as puckering the lips, whistling, blowing soap bubbles, blowing up paper bags, etc., should be prescribed.

Not infrequently the tongue is at fault. Occasionally canker sores will be complained of and, consequently, the tongue will be used as little as possible in speaking. One can hardly understand how such a condition could lead to lisping, but when we realize that these tiny sores may persist for months it is readily seen that a habit may be acquired.

Whenever the thin web of tissue that holds the under side of the tongue to the floor of the mouth [the frenum] is too short, the tongue cannot function normally and the sound "s" will appear to be "th." This defect is quite common. It is easy to detect by asking the child to thrust the tongue out of the mouth. If this can be done freely then the frenum is long enough for speech purposes. If not, a slight incision will release the constricting band.

Occasionally jaws are deformed due mainly to an imperfect development of the teeth. The under jaw is sometimes projected so far forward that the lips do not close properly and hence there is difficulty in sounding certain letters; for example, the letter "s" will be like "st." If the upper teeth project much beyond the lower, "s" will sound like "sh." Correction of irregular teeth has been frequently stressed, as well as the importance of forming a proper dental arch for the production of sounds. Again there may be a high arch of the hard palate. In such cases it is often impossible to press the tongue tightly enough against the roof of the mouth to produce the "s" or hissing sound.

Some children will lisp through carelessness or because baby talk has become a habit. Speech retraining may be necessary—training before a mirror, mouthing each sound so as to exaggerate the movements of the lips and the tongue.

Many of us have seen children who lisp only occasionally. They will speak clearly under ordinary conditions, but when excited words will run together and syllables will be a mass of unintelligible sounds. The remedy is to teach the child to speak slowly, emphasizing every syllable. Neurotic children may require persistent training for the correction of this difficulty.

Youngsters begin to talk at about 19 months of age and, as may be expected, girls function in this respect somewhat earlier than boys. Whenever speech is delayed beyond the average period, parents are quite likely to become apprehensive lest the child be mentally deficient. There are many cases of delayed speech development in perfectly normal children, although the symptom is much more general in those who have suffered a severe illness or when rickets or some other condition has prevented normal growth.

Clear, euphonious speech is to be desired by every one as a social and a business asset. Attention to the development of articulate speech in childhood is worth while, as most of the faults are easily corrected.

ACIDOSIS.

E. D. P. writes: What are the symptoms of too much acid and of too much alkaline in the blood? What are a few foods that have an acid and an alkaline reaction?

REPLY.

There are many conditions in which acidosis is a symptom. Among these are diabetes, pregnancy, infectious diseases, uremia, and starvation. Reducing diets that are poorly balanced bring on starvation acidosis, and the early symptoms are headache, intense fatigue, and nausea. The symptoms of alkalosis are loss of appetite, lassitude, headache, nausea, and drowsiness.

In general the acid ash foods are meats and certain vegetables and fruits. Egg, chicken, beef, veal, oyster, and haddock; asparagus, fresh green peas, pumpkin, squash, turnip, mushrooms, cauliflower, fresh string beans, fresh tomatoes, canned or fresh corn, cranberries, prunes, watermelon, grapes, fresh pears, grape juice, cherry juice, and fresh peaches are some of these foods.

The following foods are efficient in reducing the acidity of the body: Apple, banana, orange, muskmelon, potato. If a person follows a normally balanced diet he will not have to worry about too much acid or too much alkali, if no disease condition is present.

BROKEN VEINS.

A. M. B. writes:

1. What causes little broken veins on the cheeks and the base of the nose?
2. Is there any remedy?
3. I have heard of the needle treatment. Do you think it safe?

REPLY.

1. An abnormality of the walls of the capillaries, a tendency that was probably present at birth. Some blood diseases exhibit the symptom.
2. A competent skin specialist may be able to help.
3. This is not advisable, as disfigurement may result unless the procedure is expertly carried out.

PROBABLY BLOCKED EAR.

D. R. writes: For some weeks I have been troubled with a feeling in my head as though the ears were blocked or stuffed up. I am not suffering from a cold.

REPLY.

This symptom is usually caused by hardened wax deep within the ear canal. It may arise from blocked Eustachian tubes. If the symptom persists the ears should be examined.

TYPHOID CARRIER.

Mrs. E. writes: What precautions should a typhoid carrier take?

REPLY.

A typhoid carrier should be registered with the local health department. He should never work where he is required to handle or prepare food. He should be very careful to observe scrupulous personal cleanliness and to follow rules of good hygiene.

BACKACHE.

C. G. H. writes: Is it possible to develop a severe low backache as a result of infection in the prostate gland?

REPLY.

If the prostate is infected it may cause pain through increasing the pressure on the surrounding tissues. It is not, however, the most common cause of backache.

FRIEND OF THE PEOPLE

Letters to this department must be signed with names and addresses of writers.

CONTRACT BY MINOR.

Battle Creek, Mich., Sept. 23.—[Legal Friend of the People.]—Please advise the legal status of this case: A boy 17 years old had some dental work done in Wisconsin in 1923. In 1935 he paid $10 on this account. Can this dentist collect by any court method? Party now resides in Michigan. W. L. H.

Under Illinois law his minority would be a defense on the contract, but the creditor might collect the reasonable value if it appears that the parents were not adequately supplying the minor's necessaries. Your letter does not make clear whether your question arises in Wisconsin, Michigan, or Illinois. TRIBUNE LAW DEPARTMENT.

JUDGMENT NOTE.

Chicago, Sept. 24.—[Legal Friend of the People.]—1. When is a judgment note outlawed in Illinois? 2. Is a judgment note the same as a personal note? 3. Can a salary be garnisheed on a judgment note? 4. Can a judgment note be renewed without the knowledge of the one that owes the bill? L. S.

1. Ten years from the maturity date.
2. Yes, excepting that it includes a clause authorizing the entering of judgment without serving a summons.
3. Garnishment would be in order after judgment has been entered on the note.
4. No. TRIBUNE LAW DEPARTMENT.

DERIVATIVE CITIZENSHIP.

Chicago, Sept. 23.—[Legal Friend of the People.]—On May 1, 1935, my father became a citizen of the United States. Does that make me a citizen, too? I am 16 years old. C. R.

It is assumed that the inquirer's mother is not a citizen of the United States. The inquirer is a citizen through the naturalization of his father during his minority, provided the inquirer was admitted to the United States for permanent residence prior to his 16th birthday and provided five years have elapsed from the date of such entry.

FRED J. SCHLOTFELDT,
District Director of Immigration and Naturalization, Chicago District.

SHARE IN ESTATE.

Bloomingdale, Mich., Sept. 23.—[Legal Friend of the People.]—A short time ago an aunt, a sister of my deceased mother, died leaving a small estate. It has been assumed she left no will providing for the disposal of her estate, so it will go to her heirs. Under the laws of Illinois [1] am I an heir or [2] will the estate go to her brothers and sisters? Under the laws of Michigan I believe that my mother would be considered an heir to the aunt's estate and I would become an heir of my aunt. C. J.

1. Yes.
2. No, you would take your mother's share. TRIBUNE LAW DEPARTMENT.

FROM ACROSS THE SEA

BY ALEX SMALL.

[Chicago Tribune Press Service.]

PARIS.—France still has its Bastille where state prisoners, whose identity is rarely, if ever, revealed, are confined in secret. They are rigidly isolated from all contact with their fellow convicts and the outside world.

This modern Bastille is Devil's Island, known the world over as Capt. Dreyfus' tragic place of exile. It is still reserved exclusively for traitors and spies of French nationality.

There are at the present time five prisoners on Devil's Island. Nobody except a few high government officials knows who they are or why they have been condemned to serve their unknown sentences in strict isolation from the common criminals imprisoned on the mainland of French Guiana, from which the lonely, rocky islet is separated by 35 miles of tropical sea.

Like the Bastille, too, Devil's Island is a prison for Frenchmen of high social position. The government wishes to punish these traitors and spies with exemplary severity while according them certain privileges not granted to the common convicts. There is in a sense a distinction to be sent there. In the old times it was a distinction to be hurried off to the Bastille on a lettre de cachet as a "king's prisoner" and to dwell there during the king's pleasure at his expense.

Thus, each of the five mysterious prisoners now held for "reasons of state" on Devil's Island has a little house and garden of his own and a servant—a convict from the mainland—to wait on him and cook his meals.

Within the limits of their gardens, which are inclosed by barbed wire fences, the prisoners are free to move about as they like until sunset. Then they are required to go indoors. There are two armed guards for each prisoner, constituting a garrison of ten men commanded by a sergeant.

As there is practically not the slightest chance of escape, surveillance of the prisoners is rather lax. The island's greatest and only terror lies in its loneliness. The prisoners are not permitted to communicate with each other and can talk with no one excepting their guards. Their sole consolation is reading.

Devil's Island has given its suggestive name to all the penal settlements in French Guiana. The most important camp is at Cayenne, on the mainland, where about 6,000 convicts, comprising many of the most dangerous criminals in France, are concentrated.

Devil's Island is one of a group of three islets called the Iles du Salut. The other two islands, which are larger, are Ile Royale and Ile St. Joseph. On the latter isle are confined 300 particularly dangerous and unruly convicts, who have given too much trouble on the mainland. The Ile Royale is used as a sanitarium for stricken prisoners.

The French government has repeatedly announced its intention of abolishing the penal settlements in Guiana altogether. If these plans are carried out Devil's Island, with its prisoners of state, may soon become a memory.

NOW TO ENFORCE POTATO PROHIBITION

[Kansas City Star.]

VOICE OF THE PEOPLE

Writers should confine themselves to 200 or 300 words. Give full names and addresses. No manuscripts can be returned. Address Voice of the People, The Tribune.

BONUS VS. BOONDOGGLING.

Chicago, Sept. 24.—The editorial in this morning's TRIBUNE, "Bonus vs. Boondoggling," leaves quite a bit to be desired if the intention was to oppose an unsound administration policy with a sound one. It has the further defect of offering the worst possible advice to a conservative and presumably patriotic organization—the American Legion.

It has been many times pointed out, in your columns as well as elsewhere, that the wasteful prodigality of the Roosevelt administration has been largely due to a desire to satisfy clamorous groups at the expense of the public treasury and even the risk of the public credit. This was the explanation of the silver purchase act as stated elsewhere in the same issue of your paper. So far there has been no unseemly regard for balanced budgets or constitutional procedure when political credit could be obtained by ignoring them to favor union labor, the farmers, or those on the relief rolls. The veterans, however, have not yet rated a handout. If wise they will not seek one either from a new appropriation or from the four billion works fund already voted.

The most that could reasonably be urged in their favor would be the cashing of the present value of their certificates out of the works fund, leaving the remainder for direct relief. You say that "overpayment of unearned interest if one wants to call it that [what else can you call it? Swag?] would benefit the nation by disposing of a vexatious political question." This is perfect New Deal reasoning. It is always easy to solve "vexatious political questions" by granting minority pressure groups funds or privileges to which they have neither legal nor moral right. If change of administrations is to result only in change of pets, how will the public interest benefit? VETERAN.

A BRILLIANT BANQUET.

Chicago, Sept. 25.—Permit me to voice my indignation at the inadequate manner in which THE TRIBUNE reporter described the brilliant banquet celebrating the 17th convention of the Polish Women's Alliance of America and the silver jubilee commemorating the services of its president, Miss A. Emily Napieralski, at the Hotel Sherman on Sept. 23.

If the reporter had remained she would have viewed the unveiling of a magnificent fireplace panel above which reposes the bronze plaque of Miss Napieralski, the gift of many thousands of admirers of the organization from coast to coast. The dedicatory address was made by the general secretary, Mrs. Klarkowski. Miss Napieralski's aged mother, sitting at the right of the Polish consul, Dr. W. Gawronski, was presented with a large basket of American Beauty roses.

LEONA KOSTER.

THE LEGION AND THE BONUS.

Chicago, Sept. 25.—A dispatch from St. Louis states none of the 45 bonus resolutions submitted to the national Legion convention wants the bonus hinged with inflation or other "unrelated matter," and that it is likely that this year at least the Legion will avoid any reference to a method by which the government can finance the payment.

On Aug. 7, 1935, the Cook County council of the American Legion, consisting of 213 posts and 31,500 members, after thorough debate approved a resolution that "congress pay the bonus by issuing United States legal tender notes, restricted as a base for bank credits," and ordered it forwarded to the Illinois and St. Louis conventions for concurrence.

The Cook County council, however, has no voice in the national executive committee, which interprets convention mandates, nor representation in state or national conventions or on national committees. It, however, has a larger paid membership than any of the 55 state or foreign Legion departments, excepting only California, Illinois, Massachusetts, New York, Ohio, and Pennsylvania. It has, as well, a membership larger than the combined departmental memberships of Mexico, Italy, France, Canada, Alaska, Porto Rico, Philippine Islands, Panama, Wyoming, Vermont, Utah, Nevada, New Mexico, Delaware, Arizona, Idaho, and Rhode Island, each of which has one representative on the national executive committee and one or more delegates to each national convention.

The council, where open discussion rather than secret or semi-secret committee action prevails, also approved a resolution urging issuance of a Soldiers' field permit for Father Charles E. Coughlin, and unanimously declined on Sept. 4, 1935, the invitation of the Constitution day committee to participate in its celebration on Sept. 17.

Its delegates believe it truly reflects the sentiment of the rank and file among service men—the forgotten man, broken on the wheel of the war.

CHARLES V. FALKENBERG,
Logan Square Post, No. 405.

MAKE WAY FOR THE BAGPIPES.

Chicago, Sept. 23.—In today's TRIBUNE there is a picture of the Mauretania being dismantled at "Rosyth, England." The Anglophile who commits these atrocities should go back to primary school again. Rosyth is in the Firth of Forth. 100 miles north of England.

On page 6 is an item in which these words occur: The sadist "ravaged and lashed Mrs. Fletcher Madison." Did the writer mean ravished?

In your spelling reform you use the word "harth" for hearth. Did you hear some Englishman say "hawrth"? Why not spell it herth if you are to keep on reforming the word? I never heard it called by any other sound. F. G. W.

SAGA

[Punch (Copyright).]

The audience—"And this is the hole, isn't it, where you were once dormy five down, and then you took your baffy, and, though it was a perfectly hopeless lie, you——"

POWERS REQUEST HITLER TO KEEP PEACE IN MEMEL

Territory Votes Tomorrow —Trouble Feared.

GENEVA, Sept. 27.—(AP)—Representatives of Italy, France, and Great Britain today said they have presented identical notes to Reichsfuehrer Adolf Hitler asking the Berlin government for assurance of its contribution to tranquility in the Memel territory.

The three powers, signatory nations of the international convention guaranteeing autonomy to Memel territory, have advised Hitler that the Lithuanian government has already given such assurance.

Memel, at present under the sovereignty of Lithuania, will hold its elections Sunday for the landtag [territorial assembly]. There have been frequent predictions that the tension between the Lithuanian and German factions will lead to trouble.

Report to League Council.

The representatives of the signatory powers submitted the following communication to the president of the league of nations council:

"As the council has had various opportunities of observing, the governments of France, the United Kingdom, and Italy have always been careful to ensure that the régime of autonomy of the Memel territory shall be applied in conformity with the convention of May 8, 1924.

"They have accordingly endeavored to see that suitable steps are taken to calm the agitation which has become manifest among the population of the territory durin the last few years, to restore the relations of confidence between certain local authorities and the Lithuanian government, to ensure that the institutions provided for by statute are worked on normal lines.

Promise Fair Elections.

"The Lithuanian government has publicly announced that the elections fixed for Sept. 29 will not be postponed; that they will be conducted in accordance with the previous laws with only the modifications introduced by the law of July 15, the scope of which is limited and which cannot affect the trustworthiness of the elections; and that it is not the anonymous groups but a certain number of specified individuals who will be ineligible.

[*German spokesmen made a charge, semi-officially denied by the Lithuanian government, that thousands of Germans had been unjustly deprived of their right to vote and that thousands of Lithuanians brought from other parts of Lithuania for the election.*]

"They consider that the Lithuanian government has expressed its sincere desire to contribute to the restoration of tranquility and to bring about an entente in the relations between Germany and Lithuania by ensuring that the statute operates."

Note Vexes Germany.

BERLIN, Sept. 27.—(AP)—Guarantors of the Memel statute were charged by officials today with attempting to "excuse" Lithuanian methods in the Sunday elections for the landtag [assembly].

The charge grew out of delivery at the foreign office of verbal notes from Great Britain and France asking assurance of Germany's contribution to tranquility in Memel. A note from Italy, the third signatory to the convention guaranteeing the autonomy of Memel, is expected tomorrow.

The note, which officials said "did not make a good impression," besides asking for good will on both sides, assured Germany that Lithuania has promised not to discriminate against Germans.

The foreign office had expressed the hope that the signatory powers would postpone the elections and name an international board to supervise them.

RUSSIAN WOMEN PILOT AIR TRAIN ON 1,170 MILE TRIP

KOKTABEL, Crimea, U. S. S. R., Sept. 27.—(AP)—An air train, made up of a plane and three gliders, operated entirely by women, arrived today after a flight of 1,950 kilometers [about 1,170 miles] from Leningrad.

The 25 year old pilot, Veronica Strutchko, was captain of a crew consisting of a "switchwoman" to detach the gliders in the air and three glider pilots.

Pilot Vera Zylenkova set a world record for feminine glider pilots, remaining aloft with a passenger in the vicinity of Koktabel 8 hours and 22 minutes. It was announced from Leningrad that a new 18 passenger glider has been tested successfully and would be used in a passenger air train.

NOW IN CHICAGO

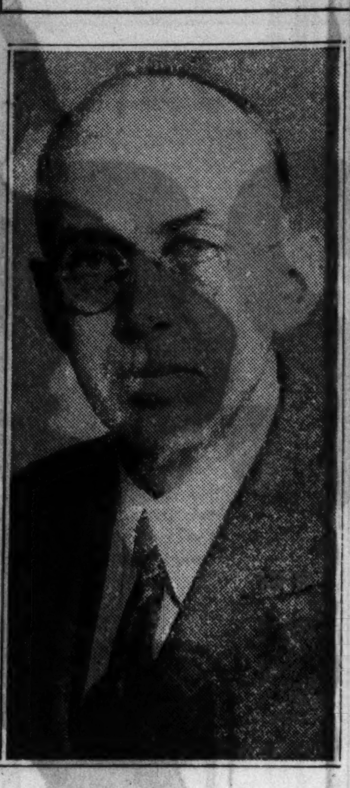

Brig. Gen. Charles D. Herron, former commander of the 3d field artillery at Fort Sheridan and lately with the war department in Washington, after arrival in Chicago to join the staf of Maj. Gen. Frank R. McCoy, corps area commander. [TRIBUNE Photo.]

HARRY K. THAW IS REPORTED AS 'OUT OF DANGER'

[Chicago Tribune Press Service.]

QUEBEC, Sept. 27.—The condition of Harry K. Thaw, who was taken off the liner Empress of Britain yesterday seriously ill, was reported out of danger today by attending physicians.

Thaw, millionaire playboy who shot and killed Stanford White in New York in 1906, was stricken with bronchial pneumonia on his return from a visit to France.

Thaw, now 64 years old, had been denied entrance to England. The former husband of Evelyn Nesbitt was tried twice following the White killing and declared insane at the second trial. He was confined to an asylum but escaped to Canada. Later he was returned to the United States and confined in an asylum for seven more years. Canadian immigration officials will decide whether he will be allowed to remain here.

LORD MONTAGU GETS 9 MONTHS AS CHECK FORGER

[Chicago Tribune Press Service.]

LONDON, Sept. 27.—Lord Edward Montagu, second son of the duke of Manchester and the former Helena Zimmerman of Cincinnati, was sentenced at Old Bailey today to nine months' imprisonment. He was found guilty of forging an indorsement to a check for $85 made out to Mrs. Van der Elst, wealthy woman by whom he was employed as secretary at $20 a week.

Montagu declared he had used the check to pay bills. In passing sentence the court criticized the peer for attempting to throw mud at Mrs. Van der Elst, who was described in the testimony as an eccentric but kindly woman who has been an easy mark for panhandlers and swindlers.

Client Jailed for Striking Woman Relief Executive

Andrew Soma, 42 years old, a relief client of Woodstock, was fined $100 yesterday by Police Magistrate Grant Nolan in Woodstock on a charge of assaulting Mrs. Gretta Marsh of Crystal Lake, McHenry county relief administrator. He was taken to the county jail at Woodstock to serve out the fine.

Ask for Domino
Confectioners XXXX
For smooth uncooked icings

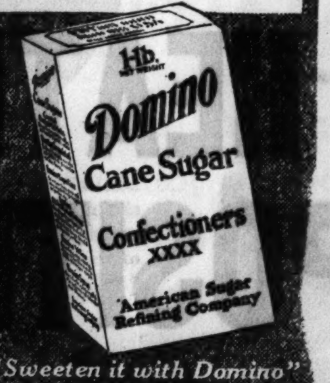

"Sweeten it with Domino"

EDUCATIONAL. EDUCATIONAL.

The University of Chicago
UNIVERSITY COLLEGE
IN THE LOOP

PUBLIC LECTURES

Autumn Quarter at the Art Institute of Chicago

TUESDAYS 6:45 to 7:45 P. M.	ART AND LIFE IN AMERICA—10 illustrated lectures by HAROLD STARK (Oct. 8 to Dec. 10). Series. $3.00.
WEDNESDAYS 6:45 to 7:45 P. M.	OUR CONSTITUTION — 5 lectures by ANDREW C. McLAUGHLIN (Oct. 9 to Nov. 6). Series. $1.50.
	AFRICAN MUSIC — 5 illustrated lectures by LAURA C. BOULTON (Nov. 20 to Dec. 18). Series. $1.50.
FRIDAYS 6:45 to 7:45 P. M.	ETHICS OF THE MAJOR POLITICAL ISMS—5 lectures by T. V. SMITH (Oct. 11 to Nov. 8). Series. $1.50.
	CURRENT PROBLEMS IN RELATIONSHIP BETWEEN GOVERNMENT AND BUSINESS—5 lectures by Members, School of Business (Nov. 15 to Dec. 13). Series. $1.50

Single admission to any lecture, 50c (tax exempt)
For information regarding evening courses and lectures

Address: Dean, The University College
18 South Michigan Avenue Telephone DEArborn 3673

MARSHALL FIELD & COMPANY

Field's Formula for Saturday Shoppers

IS THE SOURCE OF BRILLIANT VALUES

Finds-of-the-Season Fashions

Don't miss the Business Women's Fashion Show today. 3:30 o'clock . . . in the Walnut Grill, Seventh Floor.

$19.75

Debonair costume of tiny hound's tooth check in black and white with darling separate velveteen jacket in bright red. Also in brown and rust. 11 to 17.

Petite Miss, South, State

$19.75

It's a Renaissance season, and nothing could be more to the smart point than this lush high-lighted Florentine velvet with intricately shirred yoke and gold finished buttons. Blue, purple, green, brown and fuchsia. 12 to 18.

Misses' Dresses, South, State

$22.75

Wear this coat in green, brown or gray and know you're smart. It's fashioned of camel's hair and soft woolen and is grand and warm. Sizes 12 to 20.

Sports Room, Middle, Wabash

$12.95

One of those indispensable one-piece light wools. Of rabbit hair, it's very new with smart fullness, buttons down the back, suede belt. Kelly green, red, rust, blue, black. 12 to 20.

Sports Room, Middle, Wabash

$49.75

The costume swank for general wear. Brown lapin swagger coat with lining to match the trim wool skirt. Brown, green, rust or olivette. 12 to 18.

Sports Room, Middle, Wabash

SIXTH FLOOR
Also at Evanston and Oak Park

"Top" Hats

for vogue and value

$5.95

Designed to head the fashion list, this huge new hat collection includes everything that's millinery news. High crowns, low crowns, brims, bretons and off-the-face styles. Man-tailorish models and delightfully feminine styles in favorite Fall shades. Specially priced!

Millinery—Fifth Floor, Middle, State
Also Evanston and Oak Park

Blousette Event!

$3.25

It's not only the price that's alluring in this special selling of brand new blousettes. The styles are adorable. Of crepe and satin, they boast the best fashion features of an exciting season . . . high necklines, metal trims, tucks, pleats . . . and glorious new Autumn colors.

First Floor, Middle, State
Also Evanston and Oak Park

Dorothy Gray's

fall refreshment

$1

Here's that famous pick- up treatment. A cocktail for the complexion that sets you up after a long day and gives your skin a fresh, clear glow. An unusual value, this compact little set of creams (cleansing cream and famous Masque Frappe) comes boxed for two skin types . . . dry or oily. It's a beauty buy.

Cosmetics—First Floor, North, State
Also at Evanston and Oak Park

"Cadette" Sensation

foundation for the military mode

$5

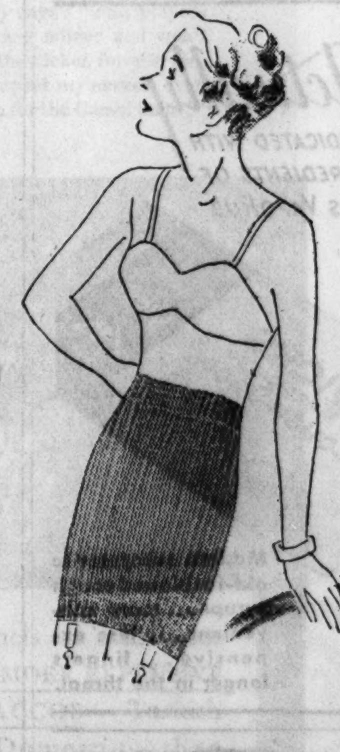

Girdle news . . . this new Sensation model with the marvelous built-in control in front and back panels that make you trim as a soldier. It's a grand basis for Fall fashions and flattens your figure to perfection.

Corsets Fifth Floor, South, Wabash
Also at Evanston and Oak Park

Young Moderns' Shoes

stride out in leather heels

$6.95

A walk-away for smartness . . . this broad one-strap calf shoe in the stunning new shade. Oriental oxblood. For extra interest, there's the perforated trim, side buckle.

Here's the new square toe in a brown calf five-eyelet oxford . . . sturdy for walking and swank for looks, with its perforations of light underlay and its smart built-up leather heel.

Young Moderns' Shoes
Fifth Floor, Middle, Wabash

The Spirit of Old Kentucky

Glenmore's
Glenmore
KENTUCKY STRAIGHT WHISKEY
100 PROOF

THE SAME FORMULA CONTROLLED BY THE SAME DISTILLER FOR 34 YEARS

GLENMORE DISTILLERIES CO., Inc.
Louisville • Owensboro
Largest distillery in Kentucky
Distillers of Kentucky Tavern, Glenmore, Two Naturals, Mint Springs—STRAIGHT WHISKIES . . . Old Thompson, Tom Hardy—BLENDS OF STRAIGHT WHISKIES

HAROLD TEEN—

Day By Day Story of the Experimental Farm By Bob Becker

Friendly Game Birds.

Sept. 27, 1935.

THE Chukar partridges and the pheasants that have been living at the edge of the vegetable garden on the Wheaton experimental farm are enjoying the abundant crop of ripe red tomatoes on the vines. Nobody has told these handsome birds that they can go fifty-fifty on the tomato crop, but judging from what I saw in the garden the other day, the feathered residents of the garden are helping themselves. Fortunately they are only appropriating the tomatoes that have fallen off the vines, so there is no real harm done.

I hiked across the fields to the garden late in the afternoon in order to see how the trim little partridges and the fast growing ringnecks are getting along. These game birds still maintain their family ties due to the fact that one Japanese silky hen and one bantam are housed in small coops at the edge of the garden, and the game birds naturally come to these hens at night in order to roost inside of the small shelter.

During the day I find the game birds scratching around in the thicket behind the coops, picking up insects, seeds and other food. When they decide that it is time for refreshments and a few vitamins, the birds walk into the garden and go after the tomatoes. Apparently the foster mothers of these young birds are doing a good job of looking after them, because there have been no losses in the colony since both Chukars and ringnecks were placed at the edge of the garden.

Both species are surprisingly tame. The other day I was walking around within 10 or 12 feet of these birds. Although they sort of scurry into the thicket at first, soon a Chukar will get on top of the coop to watch you. There the bird will talk to his pals, croon a little, and stretch his neck to better survey what is going on. It will be only a short time now until these birds will be on their own. They are large enough to shift for themselves.

The boys on the Yorkville farm are singing the praises of the guinea hens this week as a result of the way a couple of these noisy, alert birds sounded an alarm a few nights ago. Since the poultry thieves have been causing losses on the farm, everybody is on the alert for unusual noises after dark.

The other night the boys heard the guinea hens making an awful racket. The boys hustled out on the double quick. When they arrived at the poultry yard they couldn't find anything or anybody around the place, but there was evidence that something that didn't belong around the poultry yard after dark had been there and the "watch dog" guinea hens had made such a noise that the intruder left the scene quickly.

Slowly the colors that belong to the palette of autumn are appearing in the fields and woods here on the Yorkville farm. I was noticing yesterday the dull browns in the woods, the solid brown that follows the green in the soy bean fields, the pale yellows of the nut trees, and just a beginning of the brighter tints that the maples always have in the fall.

James G. Kennett Slayer Is Adjudged Sane by Jury

Auburn, Cal., Sept. 27—(AP)—Earl Kimball, 21 year old prospector, was adjudged sane late today by a jury which deliberated only fifteen minutes over the state's charge that he killed James G. Kennett Sr., retired Chicago contractor, with full realization of his act. Automatically convicted of murder by the verdict, Kimball received the jury's decision calmly. Judge J. B. Landis set Monday for passing of sentence, which may be either life imprisonment or death by hanging.

JOLIET YOUTH IS WOUNDED IN BANK HOLDUP

Former Sunday School Teacher Robbed.

Potosi, Mo., Sept. 27.—[Special.]—Richard Freeze, 23 years old Joliet gas station attendant, was in jail here today, twice wounded by town vigilantes who frustrated his attempt to hold up the Bank of Irontown, after the bank cashier surreptitiously had set off an alarm.

By a curious quirk of fate the cashier, W. H. Jamison, had been young Freeze's Sunday school teacher when the boy lived in Irontown eleven years ago.

Leaves Car in St. Louis.

Freeze left Joliet in his automobile on Wednesday, his family revealed. Freeze later told Sherif Stephen T. Richards of Washington county that he had left the car in St. Louis and taken a train to Irontown, 60 miles away, and only a few miles from Potosi, the county seat.

The boy went immediately to the bank. Jamison was the only one there, and greeted his former Sunday school pupil effusively. Producing a gun Freeze forced Jamison to write a notice that the bank was closed because of the arrival of bank examiners, and post it outside the door.

Still holding Jamison at bay with the gun Freeze filled a satchel and his pockets with $1,500 in silver and bills.

Alarm Is Sounded.

In the meantime, Jamison had stepped on an alarm that rang bells in every section of town, and citizens gathered near the bank armed with pistols and rifles.

Unaware of this Freeze forced Jamison toward the front door and directed him to go outside and call a taxicab. Once outside the door Jamison leaped from the line of fire and gestured to the vigilantes. They opened fire as Freeze appeared, wounding him in his shoulder and leg.

Freeze's family live at 111 Second avenue, Joliet, and his father is Otis A. Freeze, a plumber.

W. D. SHEPHERD SUED FOR LOAN ON $70,000 HOME

An echo of the famous Shepherd-McClintock murder case of ten years ago was heard yesterday when foreclosure proceedings were begun in the Superior court against the home of William D. Shepherd at 341 Melrose avenue, Kenilworth. Shepherd, who was acquitted in 1925 of the charge of slaying his young ward, William McClintock, inherited the home, valued at $70,000, and securities estimated at $425,000 from McClintock's estate.

The foreclosure bill was filed by William R. Mole, 725 North Wheaton avenue, Wheaton, and named Shepherd and his wife, Julienne, as defendants. The bill alleged that on July 6, 1933, Mole lent Shepherd $10,000, receiving a mortgage for that amount on the home. The mortgage was to have been paid off in annual instalments. Shepherd made the first payment of $1,000 on July 6, 1934, but failed to meet the $2,000 payment due July 6, 1935, the bill said.

AT THE DAVIS STORE

A Trim Young Frock!

Wool with Gold or Silver Kid

$16.75

Smartly tailored and two-piece—with a zipper that marches straight up the blouse front. Lightweight wool in black, brown, green and rust. Only one of the smart new misses' frocks in this group . . . sizes 14 to 20.

Misses' Better Dresses—Fourth Floor—South.

THE DAVIS STORE

State, Jackson, Van Buren *Telephone: Wabash 9800*

Charge Purchases Made Today and Monday Will Be Entered on the October Statement, Payable Nov. 1.

★ A FAILURE BEFORE THE CAMERA—

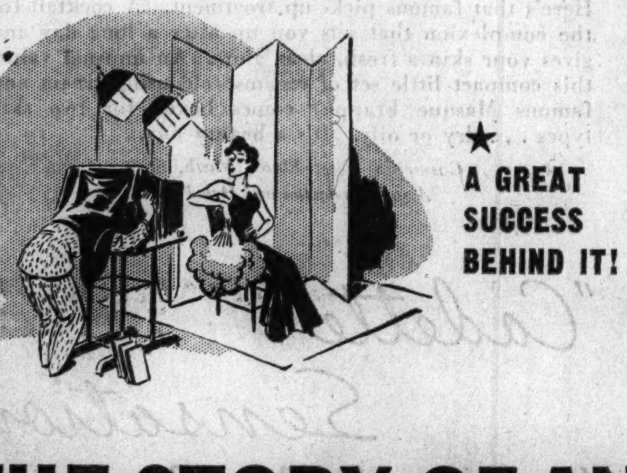

★ A GREAT SUCCESS BEHIND IT!

THE STORY OF AN ACTOR WHO BECAME A PHOTOGRAPHER

★ He's been Janet Gaynor's leading man, but he'd rather operate a camera. He'd rather make a picture than be in one any day. The romantic thrills of clasping beautiful movie stars to his bosom are nothing compared with the joy of a good camera portrait.

★ Read Rosalind Shaffer's fascinating story of the man who forsook failure in front of the camera for fame behind it—in the Graphic Section of tomorrow's

CHICAGO SUNDAY TRIBUNE

YOU WILL BE WELL INFORMED

About Heat!!

After You SEE

1. Startling facts about Coal, Gas, and Oil Fuel Values.
2. Interesting data on Modern CONVENIENT Heating.
3. HEATING ECONOMY Figures that are a Revelation.
4. Heating devices almost human in their action.

HOME OWNERS! APARTMENT OWNERS! COAL BUYERS!

BE SURE YOU VISIT CHICAGO'S GREATEST SHOW for HEAT USERS

MODERN COAL HEATING EXPOSITION

Exhibit Floor—Straus Bldg.
Jackson Boulevard and Michigan Avenue
Daily, 11 A. M. to 10 P. M., Sept. 28–Oct. 13

The Doors Open at 11 A. M. Today!
Absolutely Free! No Admission Charge!

Come Today! Come Often! Learn WHY You Can

HEAT FOR LESS WITH COAL OR COKE

Actually

MEDICATED WITH INGREDIENTS OF VICKS VAPORUB

Modern successor to old-fashioned cough syrups . . . more convenient . . . less expensive . . . lingers longer in the throat.

For BURNS SCALDS, CUTS and BRUISES
SOOTHING
Oil of Salt
AT ALL DRUGGISTS
RELIEVES PAIN ALMOST INSTANTLY
A SAFE EFFECTIVE FIRST AID
WONDERFUL for PAINFUL, ITCHING BURNING FEET, ATHLETES FOOT, SUNBURN and INSECT BITES

SAFEWAY BUS SERVICE
NEW—DIFFERENT—FASTER
SAFER—MORE COMFORTABLE
NEW YORK $16
ONLY 27 HOURS RT $28.80
Fast service, low fares, Detroit, Toledo, Cleveland, Akron, Pittsburgh, Boston, Los Angeles.
35 W. Van Buren St.
Phone WABASH 4050

Advertise in the Tribune

CUBS ARE CHAMPS!

FIGHTING TEAM WINS NATIONAL LEAGUE PENNANT FOR CHICAGO!

"Camels don't get your Wind"

THE CUBS SAY

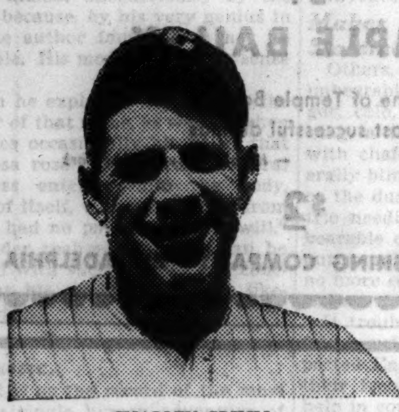

CHARLEY GRIMM

— and they know, for 20 out of 22 of the Chicago regulars smoke CAMELS!

Now let's hear from Manager Charley Grimm:

"It was close, but the Cubs had what it takes to win in the pinch. Every man gave his best all the time. I feel the Cubs deserved to win on team play alone. The boys all pull together on the field—and off. They know the importance of 'condition.' They keep in training. And here's something worth knowing in that connection—20 out of 22 on the World Series squad smoke Camel cigarettes. Camels are so mild that they don't get their wind or upset their nerves. The team agrees with me that you can smoke as many as you like. Camels don't disturb one's 'condition.' And Camels taste better. They have a rich, mellow flavor all their own. Such a mild, refreshing, tasteful smoke must be made from a blend of choicer and more expensive tobaccos."

—FRANK DEMAREE (*above*), who's hit at a fast clip—'way up in the .300's. "Camels are the real ball player's cigarette," Frank says. "I smoke all I want. Camels don't affect my wind. We all smoke Camels around here. They must be made from better tobaccos."

—LON WARNEKE (*above*), star right-hander, says: "Cigarette mildness is important to a pitcher who takes his regular turn on the mound for a championship club. That's why I smoke Camels. They're so mild. They don't get my wind or give me jumpy nerves."

—Now we hear from STANLEY HACK (*above*), over at third base: "I smoke a lot. Camels are so mild they don't get my wind. Any time I'm feeling tired, a Camel gives me a quick 'lift'—a mighty pleasant experience, I can tell you. Give me a Camel every time!"

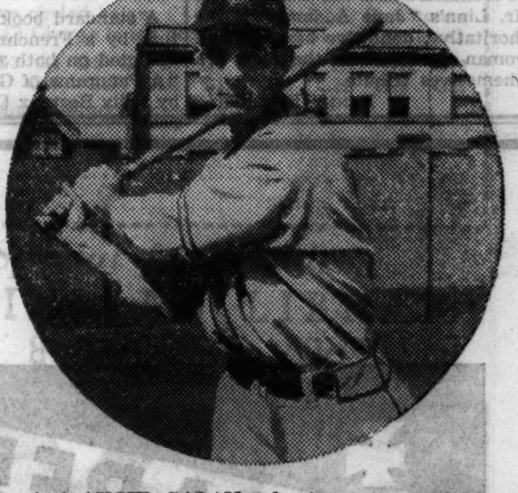

—And AUGIE GALAN (*above*), speedy outfielder and a favorite with North Side fans, says: "I knew when I tried Camels that I needn't look any further for a mild cigarette. Camels don't disturb my wind. To me that is the final test of mildness."

—PHIL CAVARRETTA (*left*) says: "Ball players prefer Camels because they are milder and won't hurt their 'condition.' That's the ticket for me too. Camels never get my wind or upset my nerves, even after steady smoking. And I go for the Camel taste!"

—BILL LEE (*above*)—at the top in the National League pitching records: "One thing about Camels that's important to athletes and to other people too—Camels are milder. I can recommend Camels to any one who wishes to smoke and keep in training."

—BILLY HERMAN (*below*), shining star in that amazing Cub infield. "You've got to know how to take good care of yourself to play ball in the big leagues," says Billy. "That's why I am a Camel smoker. Camels don't get my wind or throw my nerves off key."

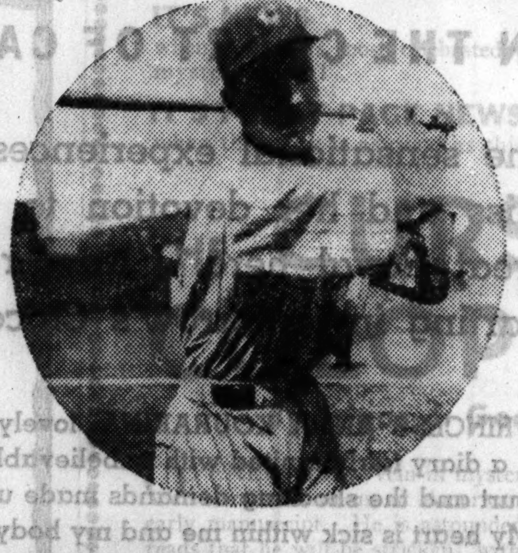

—GABBY HARTNETT (*above*), a .347 hitter, says: "Prime physical condition is all-important to me. No short wind, no jumpy nerves for me! I've been a Camel smoker for years because Camels don't get my wind or upset my nerves. They've got the flavor too."

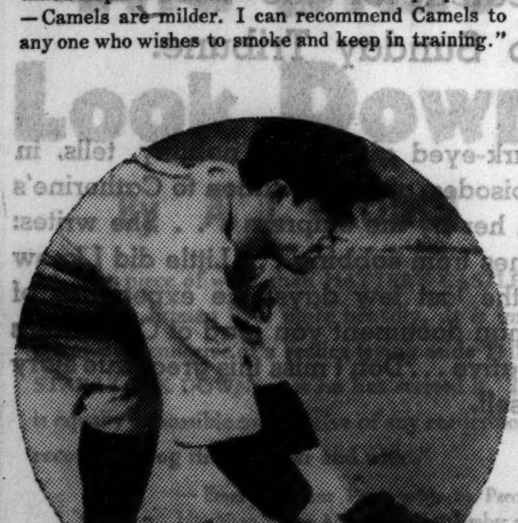

—BILL JURGES (*left*), a great shortstop! He says: "One reason I smoke Camels is that I know I can smoke all I want. Camels won't get my wind or give me jangled nerves. When I'm feeling at all tired, I light up a Camel and get a 'lift.'"

—FRED LINDSTROM (*right*), another hustler, says: "I've smoked Camels for longer than I can remember, because Camels are milder—never smoke hot or dry. They don't get my wind. And how I enjoy that Camel taste! They must be made from better tobaccos."

© 1935, R. J. Reynolds Tob. Co.

COSTLIER TOBACCOS

• Camels are made from finer, MORE EXPENSIVE TOBACCOS — Turkish and Domestic — than any other popular brand.

(*Signed*) R. J. REYNOLDS TOBACCO COMPANY
Winston-Salem, N. C.

SO MILD!

YOU CAN SMOKE ALL YOU WANT

BOOKS

Nephew Writes Biography of Jane Addams

James Weber Linn Tells Story Simply.

"Jane Addams, a Biography," by James Weber Linn. [Appleton Century.] Published yesterday.

THE death of Jane Addams at 75 removed from the world one of its first citizens, and it gave to the world the heroine of future biographies, the central character of future panoramas of world and human affairs of the fifty-odd years in which she lived, an active and stimulating force in American life. No one of those myriad volumes which will inevitably be written will be simpler, more tender, more deeply pains- [and affection-] taking than this life written by her nephew, James Weber Linn, professor of English literature at the University of Chicago.

Not only did he have all of the documents of her life as a material heritage from her, but he had as an intimate and spiritual heritage an intimate and loving association with and a respect for her honesty of thought and expression which influences his writing of her.

"This book is intended to be," he writes, as the first words of his preface, "not so much an interpretation of Jane Addams as the story of her life." And with rare restraint he writes exactly that, the story of her life, unhampered by attempts at analysis, valuation [the world had already even in her life made that!], or psychological interpretation. With infinite care he has made an infinitude of use of the documents which she turned over to him before her death "all the files of her own manuscripts, published and unpublished; all letters, records, and clippings which she had preserved, from her first valentine to her last round-the-world speech in Washington on May 1, 1935." He has drawn from their sources a dignified, comprehensive, full record of her actions, illumined by her own interpretive words, printed or spoken, and all heightened but in no sense blurred by his feeling for the woman who was first of all to him a beloved and loving aunt.

This book is not in the ordinary sense a tribute to that love, for their relationship is rarely mentioned, but in a larger sense, its honest lack of sentimentality, its painstaking care of detail, its setting down in complete frankness its facts, is a rare one.

Mr. Linn's "Jane Addams" is the authoritative, definitive biography of a woman about whom the facts are in themselves tribute.

FANNY BUTCHER.

Jane Addams' Life

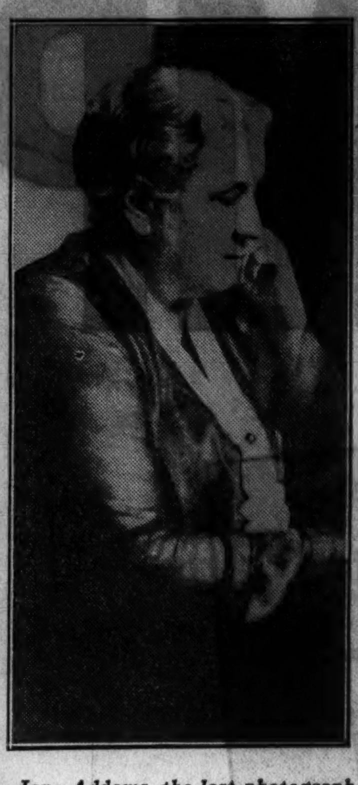

Jane Addams, the last photograph taken before her death, the frontispiece to "Jane Addams," by her nephew, James Weber Linn. It is the definitive, authorized life of one of America's greatest citizens. It was published yesterday and is reviewed today.

President's Mother Talks About Son in Biography by Friend

"Gracious Lady; the Life of Sara Delano Roosevelt," by Rita Halle Kleeman [Appleton-Century], was published on Sept. 21, the 81st birthday of its heroine. Its hero is a little boy who grew into manhood and became what every mother is said secretly to hope her son may become, President of the United States.

Not only is the biography the record of a gracious lady, but it contains much illuminating material about the early life of the most discussed man in the country, which will be source material for his future biographers, for the author in her ten years' friendship with Mrs. Roosevelt gathered many previously unpublished facts about the President as well as about his mother.

* *

Frenchman Writes Good Book on German Letters

A standard book on German literature by a Frenchman? Yes, and so accepted on both sides of the Rhine. "A Panorama of German Literature," by Felix Bertaux [Whittlesey House].

Encyclopedia by Columbia U. Ready Oct. 17

1st Such Reference Work by American School.

Oct. 17 will be the official publication date of a book which ought to be the year's best seller as it is the year's largest book. It is the Columbia Encyclopedia, the first to be prepared and published at an American university, in fact the first original one volume encyclopedia ever compiled. It contains at least 5,000,000 words on its 2,000-odd pages in its 52,753 articles. It is all pure reading matter without pictures.

The work represents six years of research and preparation, and two years of actual writing and editing by a large staf of teachers, writers, and specialists in their fields.

There are hundreds of other vital statistics about it which are impressive, but what they all add up to is that it is the best book of its kind that we have ever seen. Because most encyclopedias wait until writers are violets before they look upon them as ever having been alive, we looked up our favorite living authors as sort of test cases, and we found practically every one of importance in it, biographed and with his or her work succinctly but accurately judged.

The encyclopedia is in all of the bookshops now, and on orders taken for it before publication date you save $2.50 and it costs, now [let's figure this thing out] exactly twenty-five cents more than all six of the fictional best sellers listed this week and exactly fifty cents less than all six of the week's best sellers in nonfiction, that is, $15.

"A gusty, masculine story, yet suddenly tender and quietly moving!" —STERLING NORTH

BROTHERS THREE

by JOHN M. OSKISON

"All American to the core!" —WM. A. WHITE

All bookstores

$2.50

MACMILLAN
60 Fifth Ave., N. Y.

MYSTERY OF THE WEEK

BY MORTIMER QUICK

NOT in a month of Sundays have three good mystery stories appeared in the same week, but here they are.

We have come to expect Erle Stanley Gardner's stories to be good ones and "The Case of the Caretaker's Cat" [Morrow] is not disappointing. In it the methods of the brow beating but incorruptible Perry Mason are increasingly outrageous and his opponents are increasingly reprehensible, but the story has the same lightning twists and turns as its forerunners and packs a surprise in every chapter. A little shyster lawyer adds comic relief and Paul Drake detects skilfully while Della Street, Mason's fond secretary, still kisses the hand that smites her. In the humanly hard boiled school no one excels Mr. Gardner.

Agatha Christie has also come through with her best story in years. M. Poiret, her cocky little French detective, has disappeared from the pages of "The Boomerang Clue" [Dodd, Mead]. In fact, the story boasts no detective at all, but a couple of bright young people track down an especially astute murderer and associates who accept defeat as gracefully as they evade capture. The book is full of amusing chatter and a satisfactory love story develops. In spite of a murder or two there is scarcely a grim moment, so light hearted are all concerned. The methods of the Lady Frankie and young Bobbie Jones [whose game of golf is something awful] are pretty lunatic and nearly get them murdered in their turn, but they win through not too triumphantly. Incidentally, Mrs. Christie plays fair, which in recent books she hasn't been too careful to do. She can't resist indulging in a little harmless hocus-pocus to put the more earnest reader off the scent but by and large you couldn't spend a pleasanter evening than following her lively story's devious course.

"The Case of the Dead Diplomat" [Crime Club] is another of Sir Basil Thompson's good, straight stories wherein Inspector Richardson of Scotland Yard is quietly victorious in his amiable and convincing way. The diplomat in question is attached to the British embassy in Paris so, as random clues are followed and sifted, there is opportunity for some mild but telling cracks at the French police method as compared with the English. Here is a good all-around story agreeably told which, perhaps because it is not too smoothly recorded, gives a sense of really happening. It ought to command the high approval of old line detective story fans.

And for good measure we give you "A Most Immoral Murder" [Coward-McCann] by H. Ashbrook. If that mysterious subject philately is no mystery to you this story will hold a special interest for it is all about some of those fabulously expensive stamps which cause the collector's mouth to water and in this case lead to quite a bit of sudden death. Spike Tracy, who is making a name for himself among our more debonair sleuths, worms his way through one predicament after another straight to the guilty party. But not with the usual results. He is far too romantic for that as this most romantic story will prove to your satisfaction.

The WIND BLEW WEST

A Novel by EDWIN LANHAM

A novel of boom days in the Old Southwest, written realistically, in which an Indian raid is not a momentary thrill but a tremendous tragedy; and the oncoming Iron Horse is not "local color" but a vital fact that changed the lives of every character. A deeply moving distinguished piece of American writing. $2.50

3 Printings Before Publication

LONGMANS

Indians Subjects of Recent Books; Crow Tribe Studied

"The Crow Indians," by Robert H. Lowrie [Farrar & Rinehart], is an incisive study of the famous Lo [the poor Indian]. Dr. Lowrie, commissioned by the American Museum of Natural History to make a preliminary survey of the Crows became so interested in them that for twenty-five years they have engaged him. His observations have been published as scientific monographs. Here he writes a popular history of their customs.

Another tribe, the Blackfeet Indians, are the subject for the colorful brush of Winold Reiss and the colorful pen of Frank B. Linderman in a book published on the 25th anniversary of the establishment of Glacier National park. The Great Northern railway published it, a volume which for brilliance of color and format would give cards and spades to most professional publishers. The book is for sale—a historical record, not an advertising medium.

And speaking of Indians, the doorman in the department store which is the background of Sarah Atherton's original novel "Brass Eagles" is a Chippewa Indian.

* *

Oregon Trail Head.

Dr. Howard R. Driggs, author of "The Pony Express Goes Through" [Stocks], is, appropriately, president of the Oregon Trail Memorial association.

"Celebrities OFF PARADE"

By WILLIAM DANA ORCUTT

A broad vivacious panorama of international life during four decades.

Mr. Orcutt fits his characters into a consecutive narrative with the scenes shifting from one side of the Atlantic to the other. You encounter a galaxy of the world's great — biographical flashes, personal anecdotes, spirited conversations, letters and reminiscences, all original and divulging and all in the metre of a master raconteur.

Mary Baker Eddy	King Victor Emmanuel
George Bernard Shaw	Pope Pius XI
Theodore Roosevelt	Henry James
Cardinal Mercier	Julia Ward Howe
Edward Bok	Auguste Rodin

are a few of the host of celebrities with whom you establish intimate touch.

Format and binding designed personally by the author, one of the world's master bookmakers. 35 portrait etchings by Dwight C. Sturges.

$2.75

A limited signed edition of only 278 copies, on hand made paper, boxed, $10.00.

At your bookseller's

WILLETT, CLARK & CO.
Chicago New York

JUST PUBLISHED

JANE ADDAMS

A BIOGRAPHY

By JAMES WEBER LINN

The definitive, authorized life of one of the foremost women of her age. Inseparably bound up with her story is the development of Hull House, her major part in the investigation of the Chicago slums, the formation of a model tenement code, the Woman's International League for Peace, her brief excursion into national politics, and many other outstanding achievements of a brilliant, active life. Written by her nephew, who had the full co-operation of Miss Addams as well as free access to all her private papers. Illustrated. $3.50

At All Booksellers

D. APPLETON-CENTURY COMPANY 35 W. 32nd St., N. Y.

KEEP YOUR WITS

The New Book by DAVID SEABURY

Make Decisions Quickly, Correctly, and Think More Clearly

Every day you have to make decisions under pressure. Are you making them promptly—and correctly? In business and in social life your success depends more than ever on your clear head. How can you improve your ability to make important decisions quickly and accurately at a moment's notice?

A famous psychologist shows you how in this fascinating book

David Seabury knows how your mind works. He knows how to turn a fuzzy brain into a clear-cut, efficient mind. He knows that decision lies in the ability to grasp in an instant the *key fact*, the vital points of any problem. In this book he shows you how to develop that ability.

You'll notice the difference at once

The method given by Professor Seabury is practical. It works. In his book you will find the true stories of many men and women who have learned to solve problems and meet difficult situations with a decisiveness that they had never known before. Every page is fascinating as well as valuable.

$2.00 at all bookstores

WHITTLESEY HOUSE
McGraw Hill Building, New York

FAIR AS THE MOON

BY

TEMPLE BAILEY

One of Temple Bailey's most successful dramas

— Herald Tribune, New York

$2

THE PENN PUBLISHING COMPANY • PHILADELPHIA

DON'T FAIL TO READ the Amazing TRUE STORY of Princess Anna!

DIARY OF A MAIDEN

IN THE COURT OF CATHERINE THE GREAT

The sensational experiences of a lovely young Russian miss and her devotion to John Paul Jones, America's great Naval hero. Now revealed for the first time—starting in tomorrow's Chicago Sunday Tribune.

PRINCESS ANNA KOURAKINA, lovely, dark-eyed girl of the nobility, tells, in a diary fairly ignited with unbelievable episodes, of her invitation to Catherine's Court and the shocking demands made upon her by the empress . . . She writes: "My heart is sick within me and my body aches from sobbing . . . Little did I know that I would ever face the experiences of the last few days, the experience of tonight!" . . . Throughout this astounding human document you read of Catherine's adventures . . . Every chapter is a thrilling narrative . . . Don't miss this great true story of a glamorous era, written by the heroine herself.

It Begins In TOMORROW'S

Chicago Sunday Tribune

THE WORLD'S GREATEST NEWSPAPER

BOOKS

T. E. Lawrence's Tale of Arabia Is Masterpiece

'Seven Pillars of Wisdom' Beyond Praise.

BY FANNY BUTCHER.

"Seven Pillars of Wisdom," by T. E. Lawrence. [Doubleday-Doran.] Published on Wednesday. October choice of the Book of the Month club.

THERE is perhaps once in a generation a book which is so stupendous, so heroic in word and deed, that our puny, overworked adjectives wilt before its fire.

Such a book is T. E. Lawrence's "Seven Pillars of Wisdom," the record of the years of his life, between 27 and 30, when he organized the Arab revolt against the Turks in the world war. There is nothing to compare the book to, for in the world there have lived few human beings who so found their manifest destiny, so completely fulfilled it, were so spiritually enriched and humbled by that fulfilment. And Lawrence is almost unique in being able to record in words that physical, mental, almost psychic unfolding.

Let us state, before we go further, that "Seven Pillars of Wisdom" is not in the usual sense a masterpiece of literature. It is written in a highly involved style which at all times is very hard to read, although at most times its subtleties, when unearthed, more than repay the effort.

Masterpiece That Transcends Literature.

But it *is* a masterpiece of life that transcends literature. It is that rarest of human documents—a record so honest that it makes sickening by contrast most of the "frank" books of the confessional, autobiographical kind.

Lawrence was a genius in the true and almost unique sense; a military genius (Liddell Hart, the idol of the English reading public on the subject, compares him with Napoleon and Marlborough), a genius in statesmanship (he fused the blood feud driven Arabs into a political whole), and a genius in life (he conquered the physical, the social, the spiritual world about him).

All of those things are as apparent when one reads "Seven Pillars of Wisdom" as is the sun's light and warmth, and as little remarked—accepted almost unconsciously by the reader because, by his very genius in life, the author found them not remarkable. His modesty is in no sense false.

When he explains "Myself" in the chapter of that name, as well as when he states occasionally his belief that "collapse rose always from a moral weakness entering into the body, which of itself, without traitors from within, had no power over the will," the reader realizes that man can be invested with such nobility and courage that his modesty becomes likewise noble.

Predicts Rating as Classic.

But it is as the record of the most thrilling single human adventure of our generation that "Seven Pillars of Wisdom" will become (unquestionably) one of the classics of English literature.

In a manner singularly lonely, truly solitarily heroic, in a day when mass heroism was the bulwark of mankind, Lawrence fulfilled the genius of his leadership of the Arab revolt. He says that the Arabs taught him that "no man could be their leader except he ate the rank's food, wore their clothes, lived level with them, and yet appeared better in himself."

His own inner greatness added a corollary to that fact . . . that he could not be a leader of his own respect except he set the example, did the hardest task himself, risked his own before he risked others' lives.

If there was something to be learned he sent himself to learn it. . . . And the most horrible hours of his life were the result of going alone into Deraa, occupied by the Turks. There he suffered such a degradation of body and mind that it drugged what he says was a lifelong obsession and secret terror of pain.

There are horrors recounted in "Seven Pillars of Wisdom" which seem unbearable to most gentle readers—Lawrence's experience in Deraa when he was beaten to a sobbing, pleading mass for refusing the Turkish governor's demands, the horrors which they found in a Turkish abandoned town when women were bayoneted to fences, the horrors of the "hospital" in Damascus. Those horrors harrowed the stout heart of Lawrence.

Makes Suffering Statement of Fact.

Others, to readers as apparently unbearable—blazing heat, thirst, hunger, cold, wounds frozen and throbbing, a thousand miles on a camel, with chafed, fly bitten legs, eyes literally blinded by the glare of the sun or the dust which cut them like electric needles—Lawrence either found bearable or made himself bear without complaint and records them with no more comment than the statement of their fact.

It troubled him more that he was falsely using the Arabs (when he suspected England's promises to uphold their freedom in payment for their help in conquering the Turks) than it did that he was falsely using his life when he went back alone to rescue a lazy camel driver or rode alone for days his camel, weighted with the gold to pay the Arabs, with a price of $100,000 on his head, because the winter was so bitter, the riding so severe that he would not ask others to share the journey.

He must have been a merry man, too, for he writes often about laughter, and often with it, as when he says that his bodyguard "dressed like a bed of tulips in every color but white." He had a remarkable sense of the grandeur or beauty of nature and a vivid gift of picturing it.

"It was pitch dark," he writes, "the very stars of the sky being unable to cast light into the depths where we were wandering"; or, of the dullness of a desert scene, "Nothing made us widen an eye or think a thought," or that "Its beauty had to be fought off" of an exquisite November morning.

Book Is Genius by Every Count.

By almost every human count "Seven Pillars of Wisdom" is genius. But genius is ever difficult for ordinary humans to comprehend. Its record is, by its very nature, difficult to read, this one so difficult that many may pass it by. It should not be passed by.

I read it perforce from morning until night, reading it as often as Lawrence rode his powerful camel, intent on my destination. Some of it I read aloud, more slowly, and that part was even more vibrant, more vivid.

The next time I shall read it as it deserves, slowly; and in the meantime I shall read again the three books about him that throw light on his legend—"Colonel Lawrence," by Capt. B. H. Liddell Hart (1934); "Lawrence and the Arabian Adventure," by Robert Graves (1927), and "With Lawrence in Arabia," by Lowell Thomas (1924).

I shall also read the introduction which he wrote to the one volume edition of Doughty's "Travels in Arabia Deserta" and his translation of Homer's Odyssey [Oxford] because not to know as much as one can possibly know about T. E. Lawrence is unthinkable after reading this monumental book. We know some of the facts—the most tragic one of his death when his flying motorcycle flung him into eternity; that he lived a voluntary private among men all seeking to make him a general.

Charges Against Book Are False.

We know about this book that he refused one cent of revenue from it; that it was printed originally in six copies (after having been lost in manuscript and never recovered, but rewritten); that a subscription edition was published, copies of which sold for as much as $3,500, with $2,000 the average price paid for them; that it was said to have been "suppressed" for its criticism of the British government and its obscenities, both of which rumors are proved false by its public appearance, for the author is not seditious and the "obscenities" are those of all modern honest accounts of war—obscene in their existence, not in their telling.

We know all sorts of facts about the book. Its publication unchanged from the subscription edition proves the one overwhelmingly important fact—that it is genius.

Praise for T. E. Lawrence Work

T. E. Lawrence (from a portrait by Augustus John), whose incomparable "Seven Pillars of Wisdom" is published this week and offered as the October choice of the Book of the Month club. It is reviewed today.

BEST SELLERS

FICTION.

- *"Vein of Iron," by Ellen Glasgow.*
- *"Europa," by Robert Briffault.*
- *"Honey in the Horn," by H. L. Davis.*
- *"Time Out of Mind," by Rachel Field.*
- *"Lucy Gayheart," by Willa Cather.*
- *"White Ladies," by Francis Brett Young.*

NONFICTION.

- *"North to the Orient," by Anne Morrow Lindbergh.*
- *"Mary: Queen of Scotland and the Isles," by Stefan Zweig.*
- *"Life with Father," by Clarence Day.*
- *"Asylum," by William B. Seabrook.*
- *"The du Pont Dynasty," by John K. Winkler.*
- *"Freedom of the Press," by George Seldes.*

Records Views of All Classes of Englishmen

Sir Philip Gibbs Produces Real Word Picture.

BY FRANK SWINNERTON.

LONDON.—[Special Correspondence.]—Sir Philip Gibbs' new book, to be published here in October, may be said to break fresh ground. The author, who is equally at home in London and the country, calls the book "England Speaks" [Heinemann]; and he has recorded in it the conversations he has had with all sorts and conditions of men and women throughout his native land.

He has talked with hairdressers, cab drivers, major generals, shopkeepers, actors, farm laborers, and diplomats. He has asked them questions, and has let them speak without asking questions; with the result that, as his eye and ear are quick to catch what is essential, he has really dramatized a people.

That is something new and interesting, and such a book may well set going a series of highly intimate records.

Many readers will look forward with pleasant anticipation to H. V. Marrot's "Life and Letters of John Galsworthy" [Heinemann]. This will be in one volume, and it will be the official biography, written by one who is well fitted both by experience and temperament to represent as he was the sensitive man whose novels and plays have left so decided an impression upon his age.

Mr. Marrot is a lover of fine books and the fine arts. He has been a publisher as well as an author. And he was for long associated with the Galsworthys upon terms of agreeable intimacy. Galsworthy's life was essentially the life of an English gentleman. He was never showy; he shrank at all times from personal publicity. As a consequence, although all know him as a humanitarian, ever ready to support the causes of mercy and intelligence, few have any idea of what he was like as a man and in his own home.

This book will tell them all that is known to those who knew him best; and it will be written with a taste and a discretion which not all English novelists recently dead have enjoyed.

A new humorous author takes the field with a novel ominously entitled "Spirits Under Proof" [Werner Laurie]. His name is Alan Griffiths, and the "spirits" of his title are those introduced by the efforts of a small cockney "medium" who summons the great Dean Swift from the shades, receives from Swift's dictation a new "Gulliver's Travels," passes the book off as his own, and startles literary London.

Mr. Griffiths' spirits are high, and his book is farcical; so that I think he will have a success.

* *

'Second Growth' Continues Pound's Michigan Story

"Second Growth," by Arthur Pound [Reynal & Hitchcock], continues the epic of Michigan which its author began in "Once a Wilderness." The children and the grandchildren of John Mark, hero of the first book, grow up in and help nurture [or are chocked by] a new Michigan, a mushroom industrial state.

IMPORTANT BOOKS OUT THIS WEEK

FICTION.

The World from Below, by Jules Romains [Knopf], is the fourth volume of the great saga of modern French life, "Men of Good Will."

The Wind Blew West, by Edwin Lanham [Longmans], pictures the westward trek and the growth of Rutherford, Tex.

Youth Uncharted, by Stephen Lawford [Macmillan], relates an English boy's adventures in India, Arabia, Russia, and South America.

Sixth of June, by Stanley Hopkins [Harpers], pictures a family in the events of one day.

Thunder Over the Bronx, by Arthur Kober [Simon & Schuster], hilariously chronicles the Gross family.

Festival at Meron, by Harry Sackler [Covici-Friede], depicts a youth of the second century devoted to the cause of Judaism.

The Ginkgo Tree, by Cora Jarrett [Farrar & Rinehart], psychoanalyzes strange emotions.

Pleasure Piece, by Rose Batterham [Harpers], describes mountain life in North Carolina.

In Search of Love, by Francis Stuart [Macmillan], farces life in the movies.

ABOUT PEOPLE.

The Unmaking of a Russian, by Nicholas Wreden [Norton], gives a young Russian aristocrat's experiences in the Russian revolution.

Gilbert and Sullivan, by Hesketh Pearson [Harpers], brings to life two exceptionally gifted men.

Poor John Fitch, by Thomas Boyd [Putnam], is a biography of the inventor of the steamboat based on his journal.

Vachel Lindsay, by Edgar Lee Masters [Scribners], is the first biography of a singularly American poet.

George Washington, by Michael De La Bedoyere [Lippincott], presents Washington from an English point of view.

SHORT STORIES.

Mr. Aristotle, by Ignazio Silone [McBride], pictures the poorest of Italian peasants.

ABOUT PLACES.

Jungle Woman, by Frances Yeager and Eli Colter [Appleton-Century], recounts a white woman's life in the terror haunted jungles of Sumatra.

Speak to the Earth, by Vivienne De Watteville [Smith & Haas], tells the author's experiences while studying nature, birds, and animals in east Africa.

Over African Jungles, by Martin Johnson [Harcourt Brace], records a 60,000 mile airplane trip over Africa.

Snake Hunter's Holiday, by Raymond L. Ditmars and William Bridges [Appleton-Century], describes an expedition in search of snakes in Trinidad and British Guiana.

I Live in Virginia, by Julian R. Meade [Longmans], presents an intimate picture of life in the south.

POETRY.

Invisible Landscapes, by Edgar Lee Masters [Macmillan], expresses the poet's love of nature.

The Sunlight Kid, by Lawrence B. Smith [Dutton], illustrates with verse and photographs cowboy life on the range.

NONFICTION.

Early One Morning, by Walter De La Mare [Macmillan], is a rich collection of the childhood memories of many great men and women.

A Musical Companion, edited by John Erskine [Knopf], offers a guide to broader understanding and enjoyment of music.

Charm Never Fails, by Antoinette Donnelly [Glaser], discloses the secrets of this elusive quality.

The Story of America in Pictures, arranged by Alan C. Collins Doubleday-Doran], presents a pictorial history of our country. It is the October choice of the Literary Guild.

Contacts, by Curtis Brown [Harpers], were with many of the world's most interesting literary figures.

In Praise of Idleness and other essays, by Bertrand Russell [Norton], contains intelligent discussions of varied topics.

This Modern Poetry, by Babette Deutsch [Norton], traces the development of the verse of the last two decades.

BOOK EXCHANGE.

SPECIAL ANNOUNCEMENT! ALL BEST SELLERS AT 10% DISCOUNT!

Beginning today we offer booklovers a real money saving opportunity on new books. EVERY BEST SELLER listed on this book page may be secured from us at 10% DISCOUNT! We now carry a large stock of the best new books and we are the only book shop in Chicago offering a saving on these books. TAKE ADVANTAGE OF THIS ATTRACTIVE SAVING ON BEST SELLERS. Visit our large well stocked shop today.

WILLIAM TARG, Bookseller
104 W. Chicago-av. [At Corner Clark-st.]

LAST CALL

before the wreckers start tearing down the building. Sept. 31st is our last day. 8,200 new and used books and sets remain to be sold at 4c, 9c, 19c, 29c, etc. Also large stock of school and business stationery reduced in many instances to 80% savings. Also all our fixtures, office furniture, shelving, bookcases, etc., at any old price. Dealers and auctioneers invited. Open every evening until we close our doors.

ELLMAN'S
174 W. MADISON-ST.

Four Argus Publications.

Have you seen these four new books: "Old Loopy—a Love Letter for Chicago?" by Christopher Morley $1.00
"You Be the Judge," by Hon. Marcus Kavanagh: 26 exciting cases $2.00
"Life Begins—Childbirth in Love and Literature," by Dr. Morris Braude........$2.00
"Race, Nation, or Religion, Three Questions Jews Must Answer," by Rabbi Frechof 50c
Order now and ask for new lists.

THE ARGUS BOOK SHOP,
333 S. Dearborn-st. Phone Wab. 7528.

TONS OF USED BOOKS

at "give away" prices. Follow the crowds to Chicago's newest and lowest priced bookstore. Open eves. and Sunday. 110 W. North-av., cor. Clark.

BOOK AUCTIONS.

BOOK AUCTION!

Saturday, October 5th, at 2 p. m. at Our Salesrooms, 229 S. Wabash-av. AN INTERESTING PRIVATE LIBRARY containing much unusual material of high literary merit in fine condition.

First editions, including several important HEARN ITEMS, books on art and collecting, limited editions, philosophy, science, classics, history, biography, bindings, color illustrations, poetry, literature, fiction, etc., etc. Moby Dick and Poe's Tales from the Lakeside Press. Also Lakeside Classics.

Standard sets in nice issues, including a fine de luxe set of Scott, Harvard Classics, New International Encyclopedia, Plutarch, Gibbon, Chesterfield, and many others.

This sale merits your attention. Exhibition and catalogs Friday.

WILLIAMS, BARKER & SEVERN CO., ESTABLISHED 1879. AUCTIONEERS.

MARSHALL FIELD & COMPANY

New Titles and Old Favorites Among the Modern Library GIANTS

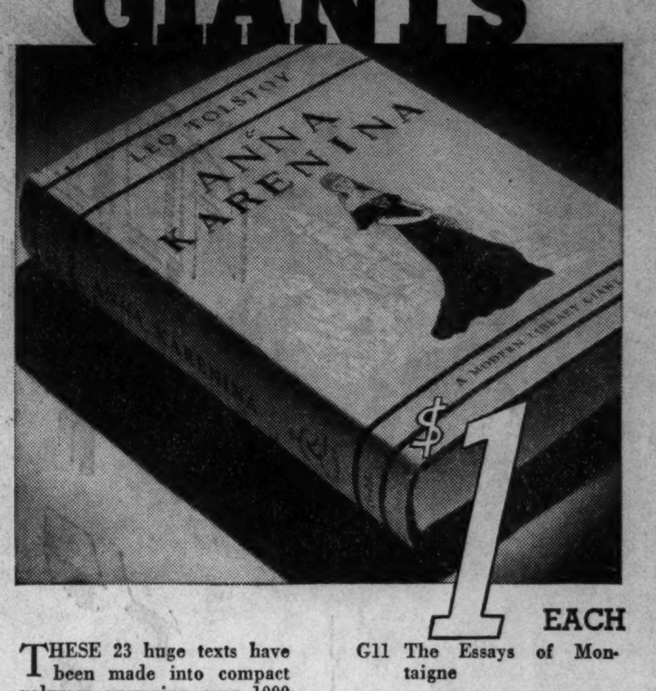

$1 EACH

THESE 23 huge texts have been made into compact volumes averaging over 1000 pages each, library size, handsomely printed and bound; many are illustrated in aquatone. Each is GUARANTEED COMPLETE and UNABRIDGED.

G1 War and Peace....... *Leo Tolstoy*
G2 The Life of Samuel Johnson. *James Boswell*
G3 Les Miserables........ *Victor Hugo*
G4 The Complete Poems of Keats and Shelley
G5 Plutarch's Lives
G6, G7 The Decline and Fall of the Roman Empire (complete in two volumes). *Edward Gibbon*
G8 The Complete Novels of Jane Austen
G9 The Medici (Illus.)... *G. F. Young*
G10 Twelve Famous Plays of the Restoration and 18th Century
G11 The Essays of Montaigne
G12 The Most Popular Novels of Sir Walter Scott (Quentin Durward, Ivanhoe and Kenilworth)
G13 *Carlyle's* French Revolution
G14 Mythology ....*Bulfinch*
G15 Don Quixote..*Cervantes* (with 16 ills. by Gustave Dore)
G16 Look Homeward, Angel *Thomas Wolfe*
G17 The Poems and Plays of Robert Browning
G18 Henrik Ibsen's Eleven Best-Known Plays
G19 Homer's Iliad and Odyssey
G20, G21 Renaissance in Italy.. *John Addington Symonds* (complete in two volumes)
G22 The Coming Struggle for Power.....*Strachey*
G23 Anna Karenina.*Tolstoy*

Cut out, bring in, or mail us the coupon below. It will bring you those Modern Library GIANTS you indicate in the space provided. We have at all times a complete selection of these books in stock.

MARSHALL FIELD & COMPANY
Retail Chicago

Please send me The Modern Library "GIANTS" whose numbers I have circled below. ☐ Send C. O. D. ☐ Remittance enclosed. ☐ Charge to my account. (Price $1 each volume.)

G1 G2 G3 G4 G5 G6 G7 G8 G9 G10 G11 G12 G13
G14 G15 G16 G17 G18 G19 G20 G21 G22 G23

☐ My Indian Library, 50c—described below.

Name..........
Address..........
City.......... State..........

Special for Children

MY INDIAN LIBRARY
8 Books for 50c

Simple, educational stories in good, clear print with lots of colored pictures and black and white drawings. The books are: Gray Bird, a Little Plains Indian; Morning Star, a Little Pueblo Girl; Antelope, a Navaho Indian Boy; Winona, a Little Indian of the Prairies; Micco, a Seminole Indian Boy; Nigalek, a Little Eskimo Boy; Leaping Trout, a Little Iroquois Boy; and Watlala, an Indian of the Northwest. The eight linen-like books, each 8"x7", complete in an attractive gift box, are very special at 50c.

Mail Orders Given Special Attention

Book Section—Third Floor, North, Wabash
Also Evanston and Oak Park

To the prices of our merchandise will be added an amount approximately equivalent to 3% on account of Illinois Retailers' Occupation Tax.

A NATIONWIDE Best-seller!

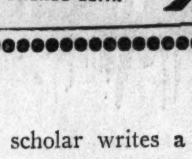

Probably the most remarkable exposé of America's money-mad society ever published! $3. (LIPPINCOTT)

KING LEHR AND THE GILDED AGE

By His Wife ELIZABETH DREXEL LEHR

ONE OF THE GREAT NOVELS OF OUR TIME

The Stars Look Down

By A. J. CRONIN

"A finer piece of work than HATTER'S CASTLE. It touches human lives more broadly. It is impossible to conceive of a reader laying aside THE STARS LOOK DOWN once he has started it. It is equally impossible to conceive of any reader not recommending the book far and wide."

—From the Front Page review by Percy Hutchison in the Autumn Book Number of the NEW YORK TIMES, September 22nd.

626 pages. 260,000 words. $2.50

THREE PRINTINGS, TOTALING 35,000 COPIES, BEFORE PUBLICATION

Publishers LITTLE, BROWN & CO., Boston

IT'S NEWS
when America's most celebrated classic scholar writes a mystery story!

IT'S FRONT PAGE NEWS
when the story is as good as this one!

THE CURSE in the COLOPHON

By Edgar J. Goodspeed

OPENING a new vein in mystery tales, Dr. Goodspeed introduces to us an American scholar examining an early manuscript. He is astounded and stopped when he reads that he will be stricken "with the curse of the three hundred and eighteen holy and inspired fathers who assembled in Nicea" if he dares to read what is "below written." But apparently there is nothing written below!

How he discovers the hidden writing and the extraordinary treasure therein described makes an absorbing tale which combines medieval mysticism, 20th century methods of scientific detection, a vivid travelogue and a most charming and natural love episode.

This is an exquisite mystery for sophisticated and traveled readers. A thrilling, exciting, novel presentation of the mystery theme. $2.00

Order today at your bookseller's

WILLETT, CLARK & COMPANY
CHICAGO NEW YORK

Adventure!

Whence came the idea that its day was done? We publish as a complete refutation of that widely held but erroneous belief—

YOUTH UNCHARTED

By *Stephen Lawford*

A thrilling account of adventures—exciting, dangerous, humorous, bizarre—met by the author during the last twenty five years.

From the day when, an underweight, bespectacled youth, Lawford "joined up" with the British army, *Adventure* dogged his footsteps. Whether in crowded city or lonely camp, on the wild steppes of Russia or in the quaint bazaars of the Far East, he was marked for an endless chain of unusual experiences.

His story, though true, has the charm and excitement of the incredible. Lawford's faculty for seeing and describing the funny side of the most desperate moment adds to the enjoyment of his narrative.

At all bookstores $2.50

THE MACMILLAN CO.

For Every American

AUTHENTIC LIFE STORY OF WILL ROGERS

Ambassador of Good Will
Prince of Wit and Wisdom

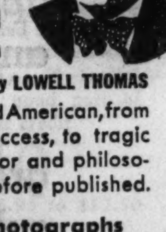

By P. J. O'BRIEN With an Appreciation by LOWELL THOMAS

The complete life story of the beloved American, from boyhood days, up the ladder of success, to tragic flight. Contains the gems of his humor and philosophy and much new material never before published.

First Edition 75000 Copies Now on Sale Everywhere

23 pages of photographs

A book to be read, reread, and treasured. Take it home today. Bound in Cloth. 300 Pages. ONLY $1.00

THE JOHN C. WINSTON CO.
Winston Building, Philadelphia

Stuart Chase's GOVERNMENT IN BUSINESS

"Ranks with the greatest economic journalism of our time."
—N. Y. HERALD TRIBUNE

"Marshalls and collects the facts."
—SAT. REVIEW OF LIT.

"His best work."
—BOSTON TRANS.

All bookstores $2.00

MACMILLAN
60 Fifth Avenue New York

Advertise in the Tribune

GET IT TODAY

Let the Middle Years be the Happiest for You! Read

Walter B. Pitkin's FAMOUS BEST SELLER $1.50

LIFE begins at FORTY

Whittlesey House

"A knockout." Harry Hansen

EUROPA

a novel by Robert Briffault

"Must be read." The New Yorker

Fourth Big Printing. $2.75

at bookstores SCRIBNERS

Subscribe for the Tribune

Last minute apartment hunters risk disappointment this Fall. Fewer desirable apartments are available. If you hope to find one, you will need reliable information about apartments from day to day.

You can depend upon Tribune want ads to keep you in touch with rental opportunities. Each day they list and describe apartments available in desirable neighborhoods of the city and in the suburbs.

To make apartment hunting easier, Tribune want ads are grouped by number of rooms and by location in the city and by suburbs.

Avoid renting an apartment you really do not want! Save time and energy! Begin today to consult the rental want ads in the Tribune!

Landlords! Rental Agents!

Let low-cost Tribune want ads help rent your apartments!

Far more families in Chicago and suburbs read the Tribune than read any other Chicago newspaper.

If your name is in the phone book, you can charge your Tribune want ad.

Call Superior 0100—Want Ad-Viser.

Chicago Daily Tribune
THE WORLD'S GREATEST NEWSPAPER
SATURDAY, SEPTEMBER 28, 1935.

Day Nursery Benefit Tonight

[TRIBUNE Photo.]

Buds Assist

Miss Elisabeth Dewes, pictured above, youngest daughter of Mrs. Edwin P. Dewes, is one of the season's debutantes who will be selling cigarets at the North Avenue Day Nursery's benefit headdress ball at the Drake hotel tonight. Miss Babbs Burton is at the head of the cigaret vendeuses, who include the Misses Nancy Bastien, Ruth Brown, Ellen Allen, Julie Walcott, Mary Armstrong, and Josephine Zeiss.

More than 300 reservations have been made for this popular benefit for which Mrs. Theron Chapman and Mrs. Robert McKenna are cochairmen. Among those who are entertaining before the ball are Mrs. John Noyes and Mrs. Joseph Beuttas, who have invited 40 for dinner at Mr. and Mrs. Noyes' home; and Mrs. John Beadle and Mrs. George M. Silverthorne Jr., who will entertain an equal number at dinner in the Silverthorne residence in Lake Forest. Mr. and Mrs. John P. Wilson Jr. and the William R. Coxes each will entertain 20 guests at dinner, and the Horton Conrads and the Willett N. Gorhams are combining to give a highball party for 25 of their friends in the Conrads' Winnetka residence before the party.

Leonard Prince and Bert Mullin have agreed to furnish incidental music during the evening, and for those who think they haven't time or energy enough to secure fancy headdresses before tonight the committeee announces that guests may rent or buy headdresses at the entrance to the ballroom.

Boston Cousin of Swifts Will Wed; Live Here

Miss Ruth Is Engaged to Errett Van Nice.

BY JUDITH CASS.

FOR the last few days members of the Swift family have been hearing by letter and telegrams of the engagement of one of their favorite out-of-town cousins, Miss Ruth Swift of Boston, and the news has brought them a great deal of pleasure for she is to marry a Chicagoan and will come here to live. Today Mr. and Mrs. George Hastings Swift of 17 Commonwealth avenue, Boston, are announcing their daughter's engagement to Errett Van Nice, son of Mr. and Mrs. Errett Irvin Van Nice of this city.

Miss Swift has been a frequent visitor in Chicago and Lake Forest and has many friends here. Her aunt and uncle, Mr. and Mrs. Gustavus F. Swift, gave her a dinner-dance at the Casino during her debut year six or seven seasons ago, when she came out in Boston at a dance given by her parents at the Somerset hotel. She is a graduate of the Winsor school and of Vassar college and is a member of the Boston Junior league. Recently she has been studying at the University of Chicago where her fiancé was graduated in 1931. Mr. Van Nice was prominent in sports at the university, having been football captain in 1930. He is a member of the Delta Kappa Epsilon fraternity and now is connected with the Harris Trust and Savings bank.

Miss Swift probably will be in Chicago soon to receive in person the best wishes of her relatives here, for she often flies out to spend a few days. Mr. and Mrs. Gustavus Swift heard the exciting news in New York where they landed Thursday after a summer in Europe. They were accompanied abroad by their daughters, Miss Marie Swift, who is returning to Bryn Mawr, and Jane, who is a student at Dobbs Ferry, and their son, Gustavus Jr., who is entering Harvard this fall. The Swifts' eldest daughter, Mrs. A. Thomas Taylor [Geraldine Swift] and her husband and baby have been occupying the Swifts' Lake Bluff home this summer.

Fairbank-Cornell Nuptials Today.

Simple and unostentatious but full of sentiment and planned with rare good taste will be the ceremony this afternoon in Lake Geneva that will unite in marriage Miss June Felice Cornell, daughter of Mrs. John Francis Cornell of New York, formerly of Kansas City, Mo., and Kellogg Fairbank Jr., son of Mr. and Mrs. Kellogg Fairbank of Chicago and Lake Geneva.

The service will be read at 4 o'clock daylight saving time in the little Episcopal church by the rector, the Rev. David Schaefer, in the presence of the relatives and intimate friends. The church was given to the town by the bridegroom's grandparents, the late Mr. and Mrs. Nathaniel K. Fairbank, and two other well known Chicago and Lake Geneva couples, Mr. and Mrs. George Sturgis and Mr. and Mrs. George Dunlap.

Flowers from the gardens at the Butternuts, the Fairbank estate on the lake, will be the only decorations of the church and the house on the estate, where a large reception will be held following the ceremony. The bride's only attendant, Miss Dorothy Williams of New York, will carry a bouquet of colorful autumn flowers from the same source and the huge, beautiful gardenias that the bride will carry were brought to her via air from California by Benjamin Ayer Fairbank, who has come from the Pacific coast to act as his brother's best man.

Brother Will Give Sister in Marriage.

Frank Cornell will give his sister in marriage and ushering will be the bridegroom's cousins, Fairbank Carpenter and Frederick Hauck, the bride's brother-in-law, Stewart Harvey; Hulburd Johnson and Robert Walker Smith, all of Chicago; Wil-

[Continued on page 21, column 1.]

Front Views and Profiles

By June Provines

CONSIDERING the fact that Mrs. Kellogg Fairbank has been a Democratic woman leader for many years and was a former Democratic national committeewoman, the real reason why the marriage of her son Kellogg and June Cornell of New York was postponed from last Saturday until today has a humorous aspect. Janet Fairbank, sister of young Mr. Fairbank, told it a few evenings ago at the dinner party given by Mr. and Mrs. Byron S. Harvey for the bridal pair at the Saddle and Cycle club when she was called on for an after dinner toast.

Opponents—Reticence—Tea drinkers—Utopia.

Miss Cornell had been out to visit and the date was chosen and made public, Miss Fairbank said. Then Miss Cornell returned home and wrote back immediately that her mother, Mrs. John Francis Cornell, would be unable to be in Chicago on Sept. 21, and so the wedding would have to be postponed for a week. The reason Mrs. Cornell could not be here, she concluded, was because she had an important Republican meeting to attend. . . .

* *

MARY ELLEN CHASE, the author and instructor of English at Smith college, told two British stories when she lectured in Lake Forest recently. One of them concerned the two Englishmen—strangers to one another—who were shipwrecked in the Atlantic ocean. They swam side by side for five hours, but, true to traditional British reserve, did not address one another. Finally one of them spoke.

"I beg your pardon, but under these extraordinary circumstances perhaps you will forgive my asking you a personal question," he said.

After some moments the other answered.

"I do not think I have a right to mind any question you might choose to ask under these extraordinary circumstances. What is it?"

"Thank you," answered the first Englishman. "Could you kindly direct me to the Isle of Wight?"

* *

MISS CHASE, who has been living in the country near London during a two years' leave of absence from her chair at Smith, told a new tale that illustrated the institution that tea is in British life. She went up to London to her publishers one day to autograph books. All day she sat at the desk writing, stopping only to eat a hasty luncheon from a tray. Toward 5 o'clock the publisher stopped by to say she must stop and have some tea.

"But I really can't stop," Miss Chase told him. "I must catch the 5:30 train back to the country, and I will be unable to come in again for some time. I have only a few more to finish, so I'll just keep on here until time to dash for the train."

"Very well," agreed the publisher. "I'll just have a tea basket fixed and we'll have tea in the taxicab on the way to the station."

* *

'AN office boy in a loop office, in discussing the Italian-Ethiopian contretemps, kept calling it "Euthopia." Finally his employer corrected him.

"It's not 'Euthopia,' it's Ethiopia," he said.

The boy looked dubious and wanted to know if his employer was sure.

"Positive," came the answer.

The next day the lad announced that his employer was wrong after all.

"I heard President Hoover over the radio and he said 'Euthopia'," he explained. "He said it three times."

"Did he by any chance say 'false Utopia'?" the employer inquired.

"Yes, he did. That's just what he said," agreed the boy. "'False Euthopia.'"

Officers of Polish Women's Alliance to Be Named Today

Election of officers of the Polish Women's alliance will be the sole matter of business today at the closing session of the organization's seventeenth national convention, which has been under way for the last week at 1309 North Ashland avenue.

Two factions have been electioneering among the 450 delegates. One is headed by Miss A. Emily Napieralski, present president, and her officers. The opposition faction is headed by Mrs. Honorata Wolowski of Pittsburgh, Pa.

Under an amendment adopted at this convention tenure of office will be limited to two consecutive offices of four years each. Miss Napieralski has been president for the last fifteen years.

* *

College Club.

The Chicago College club will hold a luncheon for members of the club committees at 12:30 o'clock today.

Two Chicagoans Elected U. of I. Class Presidents

Urbana, Ill., Sept. 27.—[Special.]—William McKinstry Jr., 5318 Hyde Park boulevard, Chicago, was elected president of the senior class of the University of Illinois today. A. E. Brubaker of Champaign was elected president of the junior class, while Al Bitzer, 1457 North Mansfield avenue, Chicago, was unopposed for the sophomore class leadership. McKinstry, who is a member of Sigma Nu fraternity, is an outstanding student in the advanced corps of the coast artillery unit of the R. O. T. C.

* *

State P.-T. A. Convention to Be Held in Chicago

The board of managers of the Illinois Congress of Parents and Teachers yesterday decided to hold the 37th annual state convention next April 21-24 in the Stevens hotel. A homemaking conference, open to all P.-T. A. members, will be held Monday in the hotel.

Film Reveals Singer with Personality

Harry Stockwell Gets Rave from Critic.

"HERE COMES THE BAND."
Produced by Metro-Goldwyn-Mayer.
Directed by Paul Sloane.
Presented at the Apollo theater.

THE CAST:

Ted Lowry	Ted Lewis
Margaret	Virginia Bruce
"Happy"	Ted Healy
"Piccolo Pete"	Nat Pendleton
Ollie Watts	Harry Stockwell
Don Trevor	Donald Cook
Spanky	Spanky McFarland
Colonel Wallace	Addison Richards
Judge	Robert McWade
Scurry	Charles Lane
Simmons	Robert Gleckler
Simmons' lawyer	Henry Kolker
Banker	Richard Tucker
Salesman	Bert Roach
Dentist	Tyler Brooke
De Valerie	Ferdinand Gottschalk
Miss Doyle	May Beatty

By Mae Tinée.

Good Morning!

Your eyes are going to pop right out of your heads, honeys, when a certain homespun youth steps up to a microphone and starts to sing! BECAUSE——

No sooner are the first words out of his mouth than you recognize him for what he is—a PERSONALITY! Magnetic, forceful, tremendously appealing!

The young man's name is Harry Stockwell!

The first song he sings has you leaning forward in your seats. The second—"Roll Along, Prairie Moon"—bowls you over. You wish he would keep right on singing.

This, of course, he doesn't do. But he's head man in the plot, which is generous with opportunities to see and hear him.

The story of "Here Comes the Band" is a somewhat jumbled affair concerned with reunion of an army band and the introduction of a new radio personality.

Ted Healy and Nat Pendleton, who played, respectively, the piccolo and the trombone over there, over there, find peacetime jobs as taxicab driver and starter. The Personality Kid I've been spilling over about is seen as a lad from the west who, chockful of music—though he can't write a note—comes to New York and is taken under Mr. Healy's wing. . . .

The picture's BIG PUNCH occurs toward the end when, in a most unique and, I must add, incredible courtroom scene, proof is offered that the lad is indeed composer of "Headin' Home," a hit that's captured the imagination of the world, and credit for which has been claimed by a low down, two timing music publisher to whom the boy had played and sung his composition.

Though the yarn is a lot of pi the piece is gemmed with good players—SO gemmed that, willy nilly, it scintillates.

And it would get my pat on the back if for just one reason—the pleasure I got from looking at and listening to Mr. Stockwell.

See you tomorrow!

* *

Daughters of Colonists.

Fort Checaugou chapter of the Illinois society, Daughters of the American Colonists, will open its season with a luncheon today in the Republic building.

THROUGH THE LOOKING GLASS

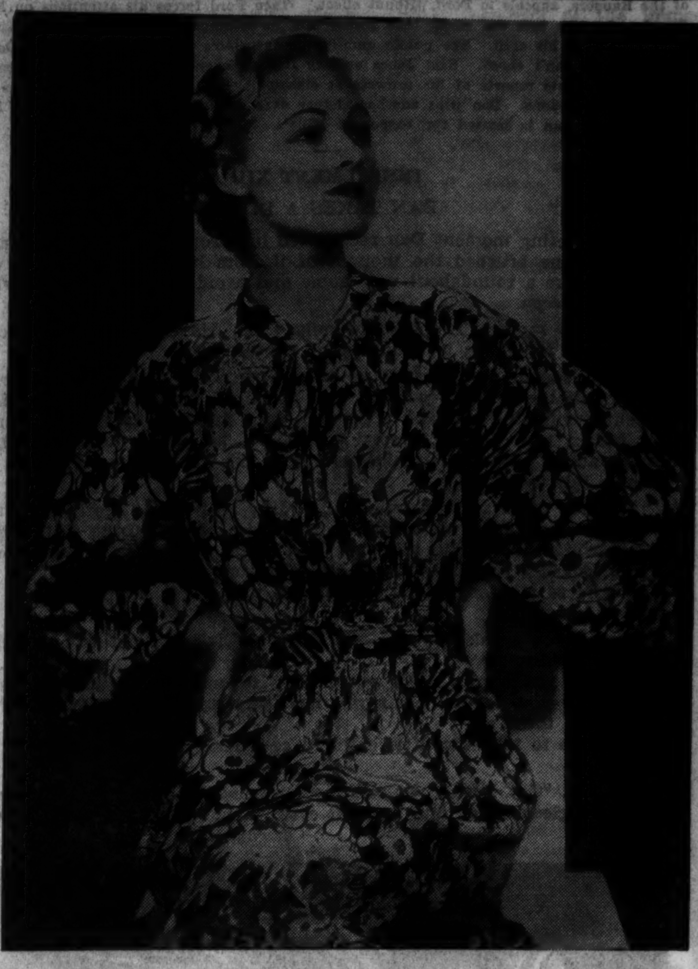

[TRIBUNE Studio Photo.]

An ideal fragrance for fall and winter use is a Russian essence, warm and rich, that is both refreshing and sophisticated.

It must be all of a year ago that we burst forth enthusiastically about a beautiful Russian essence that's a dream of a fragrance if you like elegant trappings. At the time there wasn't much in town, but now several shops have it, and it's an ideal time to look into the matter.

This isn't a cologne, exactly, nor a straight perfume; neither is it a toilet water. But it's one beautiful hybrid, and we'll take a bottle of it any time. It's ideal for autumn and winter use because it carries such a weighty suggestion of richness. It might even seem heavy to some tastes, but if you like the opulent you'll love this.

You can use it as a body lotion if you like, or you can spray it just as you would perfume. It's lovely on fur.

The fragrance is distinctly Russian in character, a strange blend of tropical charm and Byzantine beauty. There's a lot of depth to it, but it has a curious lightness, too, once it is dry. This is nothing for the lavender and old lace type of woman; we warn you that it's grown up and really sophisticated in a clever, suave fashion. We picture the woman to whom it's most becoming as a smart but not brittle person, with loads of warmth and charm.

You can use it lightly in the daytime if you feel that too much scent about your person is neither discreet nor in good taste during your working hours. At night spray it with a lavish hand—on your hair, your flesh and on your costume accents. A bit of it in the bath water is extremely pleasant, and it's not a half bad idea if you're stepping out to put some in the final rinsing water after a shampoo.

In any case you'll find every one asking you what it is—which is just the reaction you want when you use a scent! ELEANOR NANGLE.

[For information about this Russian essence telephone Eleanor Nangle, Superior 0100.]

Miss McGillen, Retired Principal, to Be Honored

Miss Elizabeth A. McGillen, 4541 North Paulina street, former principal of the Coonley school, who was retired last June, will be the special guest at a luncheon in the Lake Shore Athletic club today. The luncheon is sponsored by a group of friends, of which Miss Ada O. Ross of the Coonley school staf is chairman.

Press Agent Has Scoop—Shirley Temple in Love

Los Angeles, Cal., Sept. 27.—[Special.]—Three press agents were overanxious today and announced that Shirley Temple was in love. The young man in the case is Dickie Jackson, co-starred with Shirley in her coming "The Littlest Rebel." Shirley, cornered, commented "we're just good friends." Shirley is 5.

Silver Threads in Black Silk Hit Style Peak

BY RHEA SEEGER.

Sparkling silk fashions the most effective of dress parade clothes for fall and early winter. Soft, supple, easily drapable stuff shot with glistening threads of either silver, gold, or copper. Slim one piece dresses of this stuff are simple of silhouette and minus a lot of excess trimming, most models using the gleaming material without any trim.

Collars and cuffs and sometimes a pocket flap are of gold or silver tissue or metal cloth. Sometimes a bow is perched high on the shoulder line and a very few of them have decorative clips to accent an unusual neckline.

Tobacco brown shot with gold is stunning, wine red with either silver or gold is as easy to buy, and the black numbers with silver are quite the most dramatic affairs you can choose.

You'll find long sleeved shirtwaist styles in dark metallics with accents of scarlet or sapphire blue velvet. The contrasting velvet ascots again are tucked in deep vee necklines and all of the skirts have cleverly placed front fullness. Otherwise they are severely simple dresses that can be worn anywhere from 2 o'clock in the afternoon up to midnight.

Short and long sleeved dinner costumes are picturesque and practical. They are made with long skirts that hang most gracefully, simple tops and sleeves that fit snugly. There are colors, an almond green and a star sapphire blue, that are good enough to eat. Both are glimmering with silver threads, both have jeweled frogs to hold the front closing, and both have crushed silver belts.

Another black and gold dinner gown is made with a train and fitted sleeves from the elbow to the wrist. These stunning double duty dresses are the newest arrivals in the shops, ready for the fall partygoer.

[For information concerning any article mentioned by Miss Seeger telephone her at Superior 0100.]

PARIS MODES FOR Fall AND Winter

Selected by Bettina Bedwell at the Paris openings and photographed by Scaioni exclusively for the Tribune. Reproduced in full color tomorrow in the Picture Section of the Chicago Sunday Tribune.

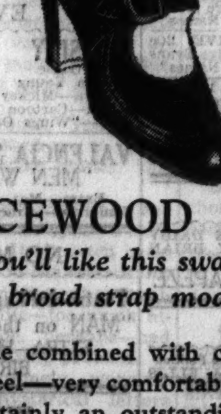

Quality, value, satisfaction . . . plus liberal accommodations
BRUCEWOOD SHOES
you'll like this swagger broad strap model
Soft suede combined with calf, built-up leather heel—very comfortable, very dashing—certainly an outstanding value at $6.50
Others $5 to $10.50—7th fl.
Maurice L Rothschild
State at Jackson

Quality, value, satisfaction—plus liberal accommodations
OAKBURY COATS
A wonderful special selling at $17.50
Deep, nappy fleeces, warm kasha wool linings, iridescent Earl-glo yokes and lamb's wool interlinings. Such tailoring, such pert style; it's amazing at $17.50. Sizes 7 to 16.
3rd floor
Others to $39.50
MAURICE L ROTHSCHILD
State at Jackson

Quality, value, satisfaction . . . plus liberal accommodations
Two spectacular Tri-phi specials
COATS
You'll feel like a queen in this one. Oceans of fur—rich, lustrous, soft as a powder puff—warm zeroproof lamb's wool interlining—no campus girl can resist such style—certainly not at $29.75
Others $17.50 to $85
DRESSES
She's got the football captain, the editor-in-chief and the class president all tied up in knots—and she's smart enough to give her Tri-phi dresses a good part of the credit $10.75
Others $5.95 to $17.50
for junior misses, sizes 11, 13 15, 17—3rd floor
Maurice L Rothschild
State at Jackson

SATURDAY SPECIAL
8 FURS in 18 styles
$155
GREY KID
GUARANTEE
We guarantee to refund your money if you can buy a smarter fur coat of equal quality at a lower price.
All the smartest new fur modes are included in this special offer. The youthful style illustrated is of Grey Kid. Other furs at $155 are Hudson Seal (dyed muskrat), Fitch, Black, Gray or Brown Caracul, Civet Cat, Russian Pony, Silvertone Muskrat, American Broadtail.
Individualized Credit Arrangements Made to Fit Your Budget
JOHN T. SHAYNE
MICHIGAN at RANDOLPH

BORDER BREED

By William MacLeod Raine

SYNOPSIS.

Young Dan Clifford is driving a mule team carrying freight when he meets and befriends 17 year old Milly Sutherland. She and a young brother and sister are en route to Los Pinos, wild border town of the untamed west. Their father died on the way. In Los Pinos Dan has a run-in at The Last Chance with Jasper Ford, gambler and killer. Through Polly Doble Dan gets Milly work washing, and Ah Sin, a Chinaman, to help her. Jasper Ford orders Dan to leave town. Dan knows it is wise to obey. Dan's friend, Sam Jones of the Rangers, appeals to Ford without effect. When Ford forces his attentions on Milly, Dan knocks him into the creek, then forces him to accompany him to The Last Chance for a drink for his chill. The public humiliation infuriates Ford. He challenges Dan to a duel. Dan can't shoot. Sam Jones advises Dan to choose bowie knives as weapons and he'll circulate reports of his prowess at slashing. Ford backs out. Sam gives Dan shooting instructions. Dan wins another victory over a friend of Ford's named Le Page. That evening Dan is invited for supper at Milly's.

INSTALMENT XII.

DAN TAKES A DIVE.

For a fleeting moment Dan recollected his promise not to be out after dark. Then he brushed the thought of it from him. He would be very careful to take a roundabout way home and avoid the busy streets where he might be seen.

"And I'm saying, 'Thank you kindly, Tom.' Haven't had home cooked fried chicken for years, let alone peach cobbler."

During supper Dan picked up information about his young friends. Their grandfather on the mother's side had been the colonel of an Illinois regiment during the war and a district judge for ten years succeeding it. Their father, too, came of a good family, but he was a dreamer with an absolute lack of capacity to make his way in the world. Financially he had slid from bad to worse.

"I've had quite a lot of schooling," Milly told him. "Pretty soon they will have to get another teacher here, maybe two or three if the town keeps growing. Would you think maybe I could get a place in the school?"

Tom looked across the table at her doubtfully. She was so young and so slim and so adorably pretty. "Perhaps you could. I know one of the trustees," he said.

"Would you speak for me? Or do you think I'm not old enough?" she asked timidly.

"I think you'll grow older every day," he made answer. "Of course I'll speak for you, though my say-so isn't important. We must get Polly Doble to see them all."

"I'd have to take the little children on account of the discipline," she said.

Tom said, "Gee, I wish you was my teacher so's I could do as I like."

A fierce gleam came into her soft eyes. "I wonder if you could, Master

The roar of a gun filled the night.

Tom." She glanced at the clock. "Bedtime for little boys. Take yourself off, young fellow."

"Gee, I didn't mean to start anything, sis," protested Tom.

"You haven't," she said, smiling at him. "Not even yourself, yet. But you are going to after about five seconds."

Tom departed, letting it be plainly known he was an injured youth.

He left behind him embarrassment. Dan was girl shy. He did not know what to talk about to Milly, and she was as inexpert as he. After a long pause she mentioned that she was going to build a fence around the place to keep pigs from rooting up the garden.

To bridge an awkward silence, Dan gave a little dissertation on early day fencing. He explained that before the coming of barbed wire the west had been put to great straits to inclose land. On the prairies there was no timber. Experiments had been made with osage orange. He recalled that one old-timer had told him an osage orange hedge could be built in four years at a cost of 50 cents a rod which would be pig tight, horse high, and bull strong.

Milly looked at him demurely and said, "Thank you," then gave a little giggle. Dan grinned, and they both burst into laughter. After that they were more at their ease. The young man deserted the absorbing topic of fences for others more personal.

When he left the house it was by the back door. It was not likely any one knew he was here, but he did not want to take unnecessary chances.

"Be careful," Milly whispered.

"That's going to be my middle name from now on," he told her.

Through the mesquite he circled back to the acequia. Clouds were scudding across the sky. Sometimes the moon showed for a moment, then it went under again. He guessed a heavy rain was blowing up. The country needed rain. There had been a long dry spell.

The roar of a gun filled the night. A burn scorched the shoulder of the young man. He plunged forward, and his foot slipped. Into the bankful ditch he went with a splash.

As he went under the water his mind worked in swift flashes. An enemy had lain in the bushes to murder him. The man was waiting on the bank to fire again the moment his head reappeared above the surface. He recollected that the moon had just been vanishing behind a cloud. But even in the darkness the black mass of his head could be made out.

Dan swam under the water until he had to come up for air. He flung off his hat, and when his head emerged it pushed up into a growth of cherry bushes.

The revolver crashed again twice. The young man thought it was the end for him, but to his surprise he found no bullet had torn into him. The man on the edge of the ditch had fired at the broad hat floating down stream.

Young Clifford clung to a sapling below the water and lay so that only his mouth and eyes were exposed. Above these was the heavy foliage from the drooping branches of the wild cherry trees. His one chance was to escape notice. The man might think his dead body lay at the bottom of the ditch. Dan had an almost irresistible impulse to shut his eyes. He was afraid that the light in them might attract the attention of the assassin. Nor did he want to look into the revolver when it found him and focused on his head. That instant would be unendurable.

Fear clutched at the boy's throat. To lie there helpless and wait for death to strike was horrible. He dared not move. A sound would be fatal. In the long silence time seemed to be ticking the seconds that would sweep him into eternity.

When he looked again the man was moving slowly along the bank, the eyes in the hatchet face searching the stream. The fellow stopped just above his submerged victim and tried to push the bushes aside. From his position he could not be absolutely sure there was nothing beneath the leaves, but he could not brush the branches away for a clear view.

Dan knew the face of the killer was peering down not six feet above him. Every instant he expected discovery.

A hoarse voice said, "Hell! He's dead."

But the man did not move away. He stood there long terrible moments, his gaze still searching the water.

"But I reckon I'll make sure," he said to himself with a savage laugh. He stepped back, found a stick, and reached down to push the branches to one side.

There came a cry, in the high frightened voice of a girl. "Dan! Dan! Are you hurt?"

The man on the bank let out an angry oath. He dropped the stick, turned, and ran down the path toward town. The last thing he wanted was to be discovered here on the scene of a murder.

There was a rush of feet, another frightened shout of inquiry.

Dan answered, not too loud. "Here, Milly. In the water."

She stopped, and looked down. Out of the darkness a hand came up to her. She caught it and pulled with all her strength. Dan flung a leg to the bank and rolled out. He lay in the path shaken and exhausted.

"Are you . . . hurt?" the girl gasped.

"No, not much. One bullet burnt my shoulder." He shuddered. "I thought he had me. If you hadn't come . . ."

"I heard the shots. I was afraid. I thought some one . . ."

"You thought right. He did his best. I dived into the ditch. . . . We'd better get away from here. He might come back."

Dan rose. He put a hand on her shoulder to steady himself.

They moved toward her house. She wanted to cry out to him to hurry—hurry, for some one might be lurking in the mesquite. But she held herself steady by an effort.

[Copyright: 1935: By William MacLeod Raine.]

[Continued Monday.]

MOTION PICTURES DOWNTOWN

ANOTHER SMASH from the STAR and PRODUCERS of "PUBLIC HERO No 1" — Today 10:30 a.m. — Metro-Goldwyn-Mayer present the First BIG HIT of the Season! First Showing! CHESTER MORRIS in PURSUIT with SALLY EILERS — A HUNDRED-MILE-AN-HOUR THRILLER — STAGE — Will & Gladys AHERN Ziegfeld Comedy Stars, HARRIS TWINS and LORETTA, PAUL MALL, MILO, VERNE BUCK, ELTON RICH & CO., MONROE & ADAMS SISTERS, GIRLS GALORE — 25¢ to 6:30 STATE-LAKE

McVICKERS 20¢ to 6:30 — Open 8:45, Late Owl Show Tonight — LAST DAY — "SHE" Daring Exotic Drama, HELEN GAHAGAN, RANDOLPH SCOTT, Cast of Thousands! — TOMORROW CHAS. BOYER, LORETTA YOUNG "SHANGHAI"

WOODS 15¢ to 6:30 — Open 7:15, Late Show Tonight — LEE TRACY "Washington Merry-Go-Round"

LaSalle 15¢ to 6:30 — Open 7:45, Late Show Tonight — Fredric March, Chas. Laughton 'Les Miserables'

RKO PALACE Randolph near La Salle — 4th Week — FRED ASTAIRE, GINGER ROGERS in RKO-Radio Smash Hit "TOP HAT" Music by Irving Berlin — Extra!! Official Exclusive BAER-LOUIS Fight Films — Opens 9:15, Price Changes 2 & 5, Late Show 10:30 — Plus On Stage EDDIE PEABODY In Person, HELEN CHARLESTON In Person, Medley & Dupree, Sylvia Manon & Co., Gautier's Toy-Shop

WORLD PLAYHOUSE 410 S. Michigan Ave., near Van Buren. Cont. Noon Until Midnight—35c to 6:30 — 2D & LAST WEEK! JAN KIEPURA Golden-Voiced Singing Star MY SONG FOR YOU — Kiepura sings as never before in a Bewitching Viennese Romance . . . A Flood of Golden Melodies . . . "Aida," "Trovatore," Gounod's "Ave Maria"

TODAY 8:45 a.m. APOLLO Randolph near Clark — Late Show 11:10 P. M. — THE LID'S OFF! THE BIG PARADE OF LAUGHTER marches smack into a riot of rhythm, gorgeous gals, radiant romance and furious fun! HERE COMES the BAND (Metro's new note in Musicals) VIRGINIA BRUCE, TED HEALY, TED LEWIS and His Orchestra, Nat Pendleton, Spanky MacFarland — Song Hits Galore "Headin' Home" 'You're My Thrill' 'Prairie Moon'

PRINCESS 319 So. Clark at Jackson Blvd. 1 Week Only—Cont. from Noon — Conrad VEIDT 'William Tell' Filmed Entirely in English—Amidst the Grandeur of the Swiss Alps

SONOTONE 35c to 6:30 P. M. 66 E. Van Buren St. Cont. Noon to Midnite—Late Show 10:15 P.M. CHALIAPIN in "DON QUIXOTE" Filmed in English—"Year's Best."—N. Y. TIMES

ORPHEUM State St. at Monroe, Late Show 11 P. M. CLARK GABLE "CALL OF THE WILD" with Loretta Young and Jack Oakie

MONROE MONROE & DEARBORN 15c, 8:15 A.M. to 6:30 P.M. JANE WITHERS, JACKIE SEARL "GINGER"

CLARK CLARK & MADISON 15c, 7:45 A.M. to 6:30 P.M. JOHN BOLES, JEAN MUIR "ORCHIDS TO YOU" MIDNIGHT SHOW

BALABAN & KATZ ROOSEVELT State near Washington — Open 8:45 a.m. Price change 1 and 6 p.m. Late show 11 p.m. IT'S GOT WHAT IT TAKES TO MAKE EVERYONE HAPPY! More stars than the heavens! More talent than all Broadway! More laughs than a circus! More romance than a bridesmaid's dream! "The BIG BROADCAST of 1936" — A Paramount Picture with BING CROSBY, AMOS 'N' ANDY, ETHEL MERMAN, RAY NOBLE AND HIS BAND, MARY BOLAND, CHARLIE RUGGLES, BILL ROBINSON, JACK OAKIE, LYDA ROBERTI, GEORGE BURNS, GRACIE ALLEN, WENDY BARRIE, HENRY WADSWORTH — Extra! MARCH of TIME

BALABAN & KATZ WONDER THEATERS

CHICAGO — Open 10:00 A. M., Pr. Ch. 1 & 5 p.m., Lt. Show 10:45 p.m. — GALA LATE STAGE SHOW starts 10:45 p.m. Most daring, most exciting of all revues Parisienne! Mons. Albert Bouche's VILLA VENICE REVUE (La Vie Parisienne of 1936) 12—SCENES—12, COMPANY OF 60, 40—BEAUTIES—40 — One Glorious FLING—with a prince in disguise who got bolder and bolder! "The GAY Deception" Fox Film with FRANCIS LEDERER, FRANCES DEE

UNITED ARTISTS — Open 8:45; Late Show 11 p. m. Fredric MARCH, Merle OBERON, Herbert MARSHALL "The Dark Angel"

ORIENTAL 25¢ Randolph near State — Opens 10:15 a. m. Late Show 11 p.m. "Super Speed Revue." In Person THE BAT DANCER Mlle. FLORADUANE direct from Paris in new French nudist thrill! RADIO ROGUES, FONZEL BROS., Capt. Willie Mauss, HOWE & CARROLL, MARK FISHER, HILD BALLET (Many Others) — His Business Was to Bet on Anything! But he got in trouble when he bet a gal wouldn't marry! "Don't BET ON BLONDES" GUY KIBBEE, CLAIRE DODD, WARREN WILLIAM

ROOSEVELT State near Washington — Open 8:45; Late Show 11 p. m. Bing Crosby, Amos 'n' Andy, Burns & Allen, Jack Oakie, Ethel Merman, Lyda Roberti "BIG BROADCAST OF 1936" Extra—"MARCH OF TIME"

GARRICK Randolph near Clark — Op. 8:45 a.m. Lt. Show 11:10 p.m. CLAUDETTE COLBERT 'She Married Her Boss' EXTRA! Dionne Quints—'Goin' On Two'

SOUTH — WARNER BROS. THEATERS

AVALON 79th and Stony Island — Free Parking on Premises, Late Show at 11 P. M. "Here Comes the Navy" Pals Breaking All Laugh Records! James CAGNEY, Pat O'BRIEN "THE IRISH IN US" Frank McHugh, Olivia De Havilland

CAPITOL 79th and Halsted — Free Parking—Late Show 11 P. M. Joan Blondell—Glenda Farrell "WE'RE IN THE MONEY" Hugh Herbert—Phil Regan

STRATFORD 63rd and Halsted — Late Show Starts 10:45 P. M. 5—Stage Acts—5 VAUDEVILLE — LORETTA YOUNG, WARNER OLAND "SHANGHAI"

PICCADILLY 51st & Blackstone — JAMES CAGNEY—PAT O'BRIEN "THE IRISH IN US" Silly Symphony—"Who Killed Cock Robin?"

HARPER 5240 Harper—Robt. Young, Evelyn Venable—"Vagabond Lady"

KENWOOD 47th-Kimbark—John Boles, Jean Muir, "Orchids to You"

HYDE PARK 5312 Lake Pk. Jane Withers, "Ginger"

SHAKESPEARE 43d-Ellis—Donald Woods "Florentine Dagger"

MARQUETTE 63rd-Kedzie. Open 1:30, Last Feature 11 P. M. JEAN PARKER—"SEQUOIA" Here Is a Picture So Utterly Human So Majestically Thrilling—Words Cannot Possibly Describe It. The Strangest Romance Ever Known

KIMBARK 6240 Kimbark. Air Conditioned. Mat. Daily, 15c, 1:30-6:30. HENRY HULL (of Tobacco Road) In Chas. Dickens' "GREAT EXPECTATIONS"

BEVERLY 95TH-ASHLAND W. C. FIELDS "THE MAN on the FLYING TRAPEZE" Free Parking on Premises

JACKSON PK. 67th-Stony—Open 1:30 P.M. Early Prices Till 6:30 P.M. J. Searl, Jane Withers, Star of "Bright Eyes" "GINGER"

RAMOVA 35th & Halsted—Mat. to 6:30, 20c W. C. FIELDS "MAN ON THE FLYING TRAPEZE"

COSMO 79th-Halsted JANE WITHERS, JACKIE SEARL in "GINGER"

CHELTEN 79TH and EXCHANGE C. Aubrey Smith, Don. Woods, Marg. Lindsay—"Florentine Dagger"

SHORE 75th-Kingston "GINGER" Jane Withers, Jackie Searl

DREXEL 858 E. 63d St.—Air Conditioned. Gary Cooper, Wynne Gibson "IF I HAD A MILLION"

HAMILTON 71st-Paxton Elisabeth Bergner "ESCAPE ME NEVER"

HIGHLAND 79TH-ASHLAND W. C. FIELDS "THE MAN ON THE FLYING TRAPEZE"

COMMERCIAL 9150 Commercial. Op. 11:30 Richard Arlen, Gary Cooper, Mary Brian—"THE VIRGINIAN"

MIDWAY Cottage at 63d—Open 1 P.M. Full Show at Midnight. Margaret Lindsay—"Florentine Dagger"

RAY 2658 E. 75th—Today Only. Charles Ruggles, Mary Boland "PEOPLE WILL TALK"

FROLIC 55th-Ellis KAY FRANCIS, GEORGE BRENT in "STRANDED"

OAKLAND 3947 Drexel KAY FRANCIS, GEORGE BRENT in "STRANDED"

SOUTH — BALABAN & KATZ WONDER THEATERS

TIVOLI Cottage Grove at 63rd — Mat. 1:30-6—Late Show 10:45 "Diamond Jim" EDWARD ARNOLD, JEAN ARTHUR, BINNIE BARNES — Extra CHARLEY CHASE Riot

Today—Come Early SOUTHTOWN-TOWER-MARYLAND Fun and Surprises for All MICKEY MOUSE REVUE A Complete Program of Mickey Mouse and Silly Symphonys in Addition to Regular Show

SOUTHTOWN 63rd Street East of Halsted — Free Parking on Premises — Mat. 1:15-6—Late Show 11:15 WILL'S LATEST AND BEST PICTURE WILL ROGERS "STEAMBOAT ROUND the BEND" IRVIN S. COBB — Extra! Thrilling Air Views "WINGS OVER MT. EVEREST" SILLY SYMPHONY

TOWER 63rd-Blackstone. Op. 1:30 Extra! "Fish From Hell" "THE MAN ON THE FLYING TRAPEZE" W. C. FIELDS

MARYLAND 63rd-Maryland. Op. 1:30 Special Request Showing CUBS PLAY THE CARDINALS FOR THE CHAMPIONSHIP . . . 80,000 Fans See Murder. Madge Evans, Robert Taylor, Ted Healy DEATH on the DIAMOND

HIGHWAY 63rd & Western—Open 1:30 Mat. Only—"Miracle Rider" MYRNA LOY—"EVELYN PRENTICE"

JEFFERY 71st-Jeffery W. C. FIELDS "THE MAN ON THE FLYING TRAPEZE"

LEXINGTON 1162 E. 63rd KAY FRANCIS, GEORGE BRENT in "STRANDED"

COLONY 59th & Kedzie. Open 1:30 Mat. Only—"Miracle Rider" Myrna Loy, Wm. Powell—"Evelyn Prentice"

W. ENGLEWOOD 63rd-Ashland Bette Davis "FRONT PAGE WOMAN"

GROVE 76TH-COTTAGE W. C. FIELDS "THE MAN ON THE FLYING TRAPEZE"

MICHIGAN Garfield and Michigan Murder Mystery Thriller BORIS KARLOFF—"BLACK ROOM"

LA GRANGE

LA GRANGE Open 12:30. Hearing Aids. An outlaw among in-laws W. C. Fields, "Man on the Flying Trapeze" Today: Open 11 A. M.—1 Show Only MICKEY MOUSE PARTY 8 BIG SCREEN EVENTS Plus SURPRISES Earl Estes at the Organ—Kid Stage Revue Free—1st 1000 Children—Shirley Temple Photos

BERWYN

BERWYN Ridgeland & Cermak. Op. 10:30 Thrilling Drama with Bette Davis, George Brent, "Front Page Woman" TODAY—Open 10:30 A. M.—1 Show Only MICKEY MOUSE PARTY 9 BIG SCREEN EVENTS Plus SURPRISES

NEW RITZ 6334 W. ROOSEVELT DOORS OPEN 1:30 P.M. KAY FRANCIS—"STRANDED" Mat. Only—Big Mickey Mouse Birthday Party

OAK PARK

LAMAR Marion at Lake St. "L"-Owl Show W. C. FIELDS, Mary Brian "THE MAN ON THE FLYING TRAPEZE"

SOUTHERN 828 S. Oak Park. Owl Show-Jackie Cooper MARY ASTOR, ROGER PRYOR, "DINKY"

PARK RIDGE

PICKWICK Mat. Price 1:30 to 6:30 GRACE MOORE, LEO CARRILLO—"LOVE ME FOREVER"

DES PLAINES

DES PLAINES Doors Open 1:30 Double Feat. Program Adolphe Menjou, Pat O'Brien—"The FRONT PAGE" And Monte Montana—"CIRCLE OF DEATH"

NORTHWEST — BALABAN & KATZ WONDER THEATERS

TODAY—MATINEE ONLY All Balaban & Katz Theaters Below Mickey Mouse Birthday Party Mickey Mouse and Silly Symphony Program—Free Mickey Mouse Photos Other Treats Harding Op. 12 Noon. Gateway 11 A.M.

HARDING Milwaukee at Sawyer, Doors Open 12 Noon, Late Show 10:40 P. M. On Stage—Lavish French Revue "LA VIE NUDITE" 40 Star Entertainers, 24 Girls • 10 Acts Clark Gable, "Call of the Wild"

CONGRESS 2135 Milw'kee. Op. 1:30 / BELPARK 8231 N. Cicero-Op. 1:30 BETTE DAVIS, GEORGE BRENT "FRONT PAGE WOMAN"

TERMINAL 3315 Lawrence. Op. 1:30 Mickey Mouse Color Hit W. C. Fields "Man on the Flying Trapeze" Added! "FISH FROM HELL"—Deep-sea thrills

GATEWAY 5216 Lawrence. Op. 11 Mickey Mouse Color Hit William Powell, Luise Rainer, "ESCAPADE"

CRYSTAL North-Calif. Op. 1:30 Kay Francis, Geo. Brent "STRANDED"

BILTMORE Div.-Damen. Op. 1:30 / ALBA Kedzie-Lawr. Op. 1:30 GRACE MOORE, Leo Carrillo "LOVE ME FOREVER"

PORTAGE 4050 MILWAUKEE Last Feature 11:15 Buddy Rogers, Barbara Kent "Old Man Rhythm" Added Attraction—Dizzy and Daffy Dean 5c Taffy Apples Free to Kiddies—Matinee

ADMIRAL 3940 LAWRENCE Last Feature 11 P. M. Fred MacMurray, Madge Evans "Men Without Names" 5c Taffy Apples Free to Kiddies—Mat.

MILFORD 3311 N. PULASKI 15c, 1:30 to 6:30 P.M. Donald Woods, Marg. Lindsay, 'Florentine Dagger' Comedy—Cartoon—Novelty—Act—News Extra—"LOST CITY"—Chapter 9

TIFFIN 4051 NORTH AVE. Mary Brian, W. C. Fields 'MAN ON THE FLYING TRAPEZE'

ALAMO 3639 W. Chicago Ave. Mat. Daily Owl Show—Last Feature 11 P.M. W. C. Fields, Mary Brian 'Man on the Flying Trapeze'

MONT CLARE Grand Ave. at Harlem Charles Buddy Rogers "OLD MAN RHYTHM" Chinaware Free to Women After 6:30

NEW DRAKE 3548 MONTROSE Last Feature 11 P.M. The Brat of "Bright Eyes" JANE WITHERS "GINGER"

LOGAN MILWAUKEE at SAWYER Free Chinaware to Ladies GRACE MOORE—"LOVE ME FOREVER"

LIBERTY 3705 Fullerton—KITCHENWARE DOUBLE FEATURE "HEADLINE WOMAN"—"NIGHT CARGO"

ROSE 15c 2860 Milwaukee. Mat. price 1:30 to 6:30 Guy Kibbee, Zasu Pitts—"GOING HIGHBROW"

IRVING Crawford & Irving. Owl Show BUDDY ROGERS, BETTY GRABLE, "OLD MAN RHYTHM"

EMBASSY Fullerton and Crawford Last Feat. Starts 11:15 JANE WITHERS, O. P. HEGGIE, 'GINGER'

CROWN Division-Ashland. Owl Show BUDDY ROGERS, BETTY GRABLE, "OLD MAN RHYTHM"

HIGHLAND PARK

ALCYON W. C. FIELDS, MARY BRIAN "MAN ON THE FLYING TRAPEZE" Added Attraction—"MAN OF ARAN"

NORTH — BALABAN & KATZ WONDER THEATERS

TODAY—MATINEE ONLY MICKEY MOUSE PARTIES UPTOWN—GRANADA—CENTURY BELMONT—NORSHORE—NORTOWN LAKESIDE—COVENT

UPTOWN Broadway at Lawrence — OPEN 1 P.M. Late Feat. 11:30 STAGE REVUE ROY ATWELL, STAN MYERS & Orchestra, Les Pierroty, Wally & Verdyn — Screen All Week Marion DAVIES, Dick POWELL, Pat O'BRIEN "Page MISS GLORY"

At Both Theaters GRANADA Sheridan-Devon, Granada. Park. Free / CENTURY Clark-Diversey — Mat. Price 1:30-6, Late Feature 11:15 CLARK GABLE, LORETTA YOUNG, Jack Oakie in Jack London's "CALL OF THE WILD" Both Theaters, New 'March of Time' & 'Popeye'

RIVIERA Broadway-Lawrence, Doors Open 1 P. M. "Accent On Youth" Sylvia Sidney, Herbert Marshall Added: "Wings Over Mt. Everest"—Sky Thrills

NORTOWN Western-Devon. Come Early "ESCAPADE" Wm. Powell, Luise Rainer Extra! MICKEY MOUSE CARTOON in Color

NORSHORE Howard-Clark. Op. 1:30 "Man on the Flying Trapeze," W. C. FIELDS Extra! "Fish from Hell" & MICKEY MOUSE

BELMONT Lincoln-Ashland / PANTHEON Sheridan-Wilson — Mat. Price 1:30-6 BETTE DAVIS, GEORGE BRENT "FRONT PAGE WOMAN" Extra Pantheon: MICKEY MOUSE in Color

COVENT 2653 N. Clark. Open 1:30 Margaret Lindsay, Donald Woods, "FLORENTINE DAGGER"

LAKESIDE 4728 Sheridan. Op. 12 Noon Jane Withers, The Brat of "Bright Eyes" in "Ginger," Surprise Hit Also Charley Chase Comedy, "Star Boarder"

ADELPHI 7074 N. CLARK—R. P. 1039 Barg. Matinee 1:30 to 6:30 P. M. GUY KIBBEE—ZAZU PITTS, EDWARD EVERETT HORTON "GOING HIGHBROW" A Riot of 1,000 Laughs TOMOR. REQUEST RETURN SHOWING "NAUGHTY MARIETTA"

LINCOLN 3164 Lincoln Ave. near Belmont—Open 1 P. M. Delicious Candy Bars Free to Children The Crime of the Centuries DONALD WOODS—MARGARET LINDSAY "FLORENTINE DAGGER"

HOWARD Howard St. "L"-Rog. Pk. 0808 FREE PARKING—OPEN 1:30 JANE WITHERS—JACKIE SEARL "GINGER"

BRYN MAWR 1125 BRYN MAWR Madge Evans, Fred MacMurray "MEN WITHOUT NAMES" Chase Comic—Snapshots—News Mat. Only—Buck Jones Serial

RIDGE Devon at Clark—Mat. Daily DOORS OPEN 1:30 P. M. JEAN PARKER—"SEQUOIA" Mat. Only—Big Mickey Mouse Birthday Party

CINEMA By the Water Tower Liam O'Flaherty's Victor McLaglen—"The Informer"

WINDSOR 1225 N. Clark. Open 1:30 Bette Davis, George Brent—"FRONT PAGE WOMAN" Late Show Tonite—Last Feature 11:15 P.M.

DE LUXE 1141 Wilson—Doors Open 1:30 P.M. 15c to 6:30 P.M.—Surprise Hit JANE WITHERS, JACKIE SEARL "GINGER"

GOLD COAST 15c Any Day Any Time Clark & North JACKIE COOGAN—"DINKY"

LAKE SHORE 3175 Broadway. Mat. Madge Evans, Fred MacMurray—"Men Without Names"

BUGG MAT. 15c—EVE. 20c Last Show 10:45—Madge Evans, Fred MacMurray—"Men Without Names"

DEARBORN 40 W. Division. Open 1:30 P.M. Jackie Searl, Jane Withers, O. P. Heggie—"GINGER"

PANORAMA 717 SHERIDAN RD. OPEN 5:45 P. M. Madge Evans—"AGE OF INDISCRETION"

MAYWOOD

LIDO MATINEE DAILY MARY BRIAN, W. C. FIELDS 'MAN ON THE FLYING TRAPEZE'

FOREST PARK

FOREST Madison at Des Plaines. Free Parking PATRICIA ELLIS, KAY FRANCIS—GEORGE BRENT "STRANDED"

AUSTIN

IRIS 5743 CHICAGO AVE. Jane Withers, Jackie Searl "GINGER"

PARK 5960 WEST LAKE STREET Constance Bennett "AFTER OFFICE HOURS"

SYMPHONY 4937 W. Chicago KAY FRANCIS, GEORGE BRENT in "STRANDED"

NORTH

JULIAN 918 Belmont at Clark MATINEE DAILY AMERICAN PREMIER All Swedish Comedy-Film Success "PETTERSSON-SVERIGE" with THOR MODEEN

VOGUE / DAVIS B'dway & Grace / 4614 Lincoln BUDDY ROGERS "OLD MAN RHYTHM"

SHERIDAN Sheridan & Irving Park W. C. Fields, Zasu Pitts "MRS. WIGGS OF THE CABBAGE PATCH"

MODE 3912 Sheridan. Charles Butterworth, Una Merkel "BABY FACE HARRINGTON"

"400" 6746 Sheridan JOE E. BROWN "ALIBI IKE"

DEVON 6225 Broadway. O. P. Heggie JANE WITHERS, "GINGER"

BIOGRAPH 2433 Lincoln. See Cubs and Cards in Action Robt. Young, "Death on the Diamond"

North CENTER Lincoln & Irving / Buckingham 3319 N. Clark VICTOR JORY, MADGE EVANS, ESTHER RALSTON "STREAMLINE EXPRESS"

ARGMORE Argyle and Kenmore ZASU PITTS, GUY KIBBEE, "GOING HIGHBROW"

VIC Sheffield and Belmont—Mat. Daily "THE FLORENTINE DAGGER"

EVANSTON

VARSITY Open 10:30 A.M.—Come Early, Morning Show Clark Gable, Loretta Young "CALL of the WILD" Extra—Mickey Mouse's Birthday Party Added—Cartoon Revue, Surprise, Mat. Only Also—"Wings Over Mt. Everest" & Popeye

VALENCIA Open 12 Noon—Barg. Price to 6:30 Hurry, Last Day—Fred MacMurray "MEN WITHOUT NAMES" Extra—Mat. Only—"Tom Mix Serial" Tomorrow—Grace Moore—"Love Me Forever"

NO MAN'S LAND

Teatro del Lago W. C. FIELDS "MAN on the FLYING TRAPEZE" EXTRA—HUGE MICKEY MOUSE BIRTHDAY SHOW

WILMETTE

WILMETTE AIR CONDITIONED Veloz and Yolanda Warner Baxter—Ketti Gallian "UNDER THE PAMPAS MOON"

LAKE FOREST

DEERPATH W. C. FIELDS, MARY BRIAN "MAN ON THE FLYING TRAPEZE"

WEST — BALABAN & KATZ WONDER THEATERS

TODAY—EARLY OPENINGS MICKEY MOUSE PARTIES MARBRO, 11 A. M.—PARADISE, 12:30 SENATE, 1:30—MANOR 11 A. M. STATE, 1 P. M.—CENTRAL PARK, 11

MARBRO Madison near Crawford — ON STAGE TED & AL WALDMAN, Three KANES, Bernice Martin, Joe Kelso & Co., Three QUEENS, Ted Cook Band — Mat. Price 11 a.m. to 6, Late Show 11 p. m. — Screen All Week Marion DAVIES, Dick POWELL, Pat O'BRIEN "Page MISS GLORY"

PARADISE — Mat. 12:30 to 6, Late Show 11 P.M. TODAY For 4 Days Only Shirley TEMPLE, JOHN BOLES "Curly Top" — Extra — LATEST POPEYE CARTOON HOWL!

Central Pk 3535 W. Roosevelt. Op. 11 An Outlaw Among Inlaws W. C. Fields, "MAN on the FLYING TRAPEZE"

SENATE Madison & Kedzie / STATE 5814 W. Madison / MANOR North & Central — Mat. Price to 6 Thrilling Newspaper Drama 'FRONT PAGE WOMAN' Bette DAVIS, Geo. BRENT Early Openings Today

MADLIN 1916 MADISON Margaret Lindsay, Donald Woods—"FLORENTINE DAGGER"

B'DWAY-Strand 1641 W. Roosevelt JANE WITHERS, O. P. HEGGIE, "GINGER"

CRAWFORD Crawford and Madison Last Feature 11:15 Jane Withers, O. P. Heggie, "GINGER"

BYRD Cicero & Madison. Owl Show Victor Jory, Evelyn Venable, Esther Ralston, "STREAMLINE EXPRESS"

AMERICAN Ashland and Madison JANE WITHERS, O. P. HEGGIE "GINGER"

WEST END Cicero and Washington JANE WITHERS, O. P. HEGGIE "GINGER"

HINSDALE

HINSDALE 20c Why Pay More? Feature 3:45-5:10-7:30-10:05 "College Rhythm"—Also Chap. 3—Tom Mix Serial

Boston Cousin of Swifts Will Wed; Live Here

Miss Ruth Is Engaged to Errett Van Nice.

[Continued from page 19, column 3.]

liam Merwin Randol Jr. and Alfred White Weld of New York, and William McKee Dunn of Detroit. The out of town ushers and Mr. Smith were all classmates of the bridegroom at Harvard.

For "something old" today's bride will wear two things, a string of pearls that were worn by the senior Mrs. Fairbank and her sisters, Mrs. Samuel T. Chase and Mrs. Cecil Barnes, on their wedding days, and by their mother, the late Mrs. Benjamin Ayer, when she was married; and an old lace handkerchief that is an heirloom in the bride's family.

Many Chicagoans will motor to Lake Geneva for the reception and every house on the lake is filled with week-end guests, most of whom will attend the harvest home party at the Lake Geneva Country club tonight after the wedding reception. Mr. Fairbank and his bride will go to the Pacific coast via Banff and Lake Louise on their wedding trip and upon their return they will live in Chicago.

Jopling-Harper Wedding in East.

Another out of town wedding today which is of interest to Chicagoans is the marriage in New York at 12:30 o'clock of Miss Mary Hewitt Jopling, daughter of Morgan White Jopling, to Harry Halsted Harper Jr., son of Mr. and Mrs. Harry Halsted Harper of Geneva, Ill.

The ceremony will take place in St. James church, St. James, Long Island, N. Y., with a reception afterward at the home of Mr. Jopling, Rassapeaque Ponds, Smithtown Branch, Long Island, N. Y. The service, at which Bishop Lloyd will officiate, will be read in the presence of the families and close friends, and the reception afterwards will be larger.

Miss Polly Driscoll of Minneapolis will be maid of honor and Mrs. Michael Meredith Hare of St. James will attend her sister as matron of honor.

Edward Nichols of Morristown will serve Mr. Harper as best man.

Mr. and Mrs. Harper have gone east to attend the wedding. Their son and his bride will make their home in Katonah, N. Y.

Hulbert-Ryan Nuptials Today.

In Oconomowoc this afternoon Miss Olive Woodward Hulbert, daughter of Mrs. Milan H. Hulbert, will become the bride of John Graham Ryan, son of the late John Ryan and Mrs. Thomas F. Keating of New York. The wedding will take place at Ohema, the Hulbert summer home in Oconomowoc, with just the families and close friends present.

Tell Engagement of Eleanor Bean.

An engagement that is being announced today concerns a young woman whose family moved here from Connecticut. She is Miss Eleanor Randolph Bean, daughter of Mr. and Mrs. Wyndham Randolph Bean of 5726 Blackstone avenue, who are announcing her engagement to Robert Braxton Jarratt of Wilmington, Del., son of Mrs. Robert B. Jarratt and the late Dr. Jarratt of Penn's Grove, N. J.

Miss Bean is a graduate of the Emma Willard school in Troy, N. Y., of the Sorbonne in Paris, France, and of Vassar college. Mr. Jarratt is a graduate of George school and of Haverford college. The wedding will take place next spring after he has returned from South America, where the du Pont company has sent him on an extended business trip. Mr. Bean is a vice president of the Whiting corporation of Harvey, Ill.

City's Hunt Clubs to Open Season.

The Longmeadow Hunt will have its first formal hunt this afternoon, starting at 3 o'clock from the kennels west of Winnetka. A new bridge has been built over the west fork of the north branch of the Chicago river, making it possible to hunt in that part of the country that extends to the Des Plaines river, so the riders are looking forward to some excellent hunting this fall. The master of the fox hounds, Clark Lawrence, and Mrs. Lawrence will entertain the hunt members at tea at their home following the meet.

The Du Page hunt, of which Mrs. Robert R. McCormick and Capt. Maxwell M. Corpening are co-masters, will meet for the first time this season at 3 o'clock tomorrow afternoon at the kennels near Wheaton. Two youthful members of the hunt, Miss Anne Bryant and Bradford Ripley, are honorary whips.

Among other members of the hunt, which is held by invitation only and is kept quite small, are the Chauncey McCormicks, Mrs. Henry Hooper, Horace Wetmore, and George Strom. Mrs. Robert McCormick will entertain the hunters at tea afterwards in the little clubhouse she redecorated recently for the uses of the hunt.

The hunting season at Wayne will open tomorrow with the first hunt of the Dunham Woods Riding club. With Charles R. Lindsay III. as M. F. H., the hounds and hunters will move off at 10:30 o'clock in the morning, and when they return they will find friends, wives, and guests gathered for a hunt breakfast at the clubhouse.

The 300 prizes which will be awarded next Friday afternoon to lucky bridge players at the Junior league's open house at the Drake hotel will be on display in the Lord Nelson room at the Drake beginning at 10 o'clock this morning.

Mrs. Leslie Wheeler is giving a dinner-dance at her Lake Forest home this evening for Miss Peggy Clow and a few score of her fellow debutantes and their beaux.

Mr. and Mrs. Kent S. Clow, parents of the debutante, are leaving early next week for an indefinite stay at Hot Springs, Va.

Styled for Mature Silhouette

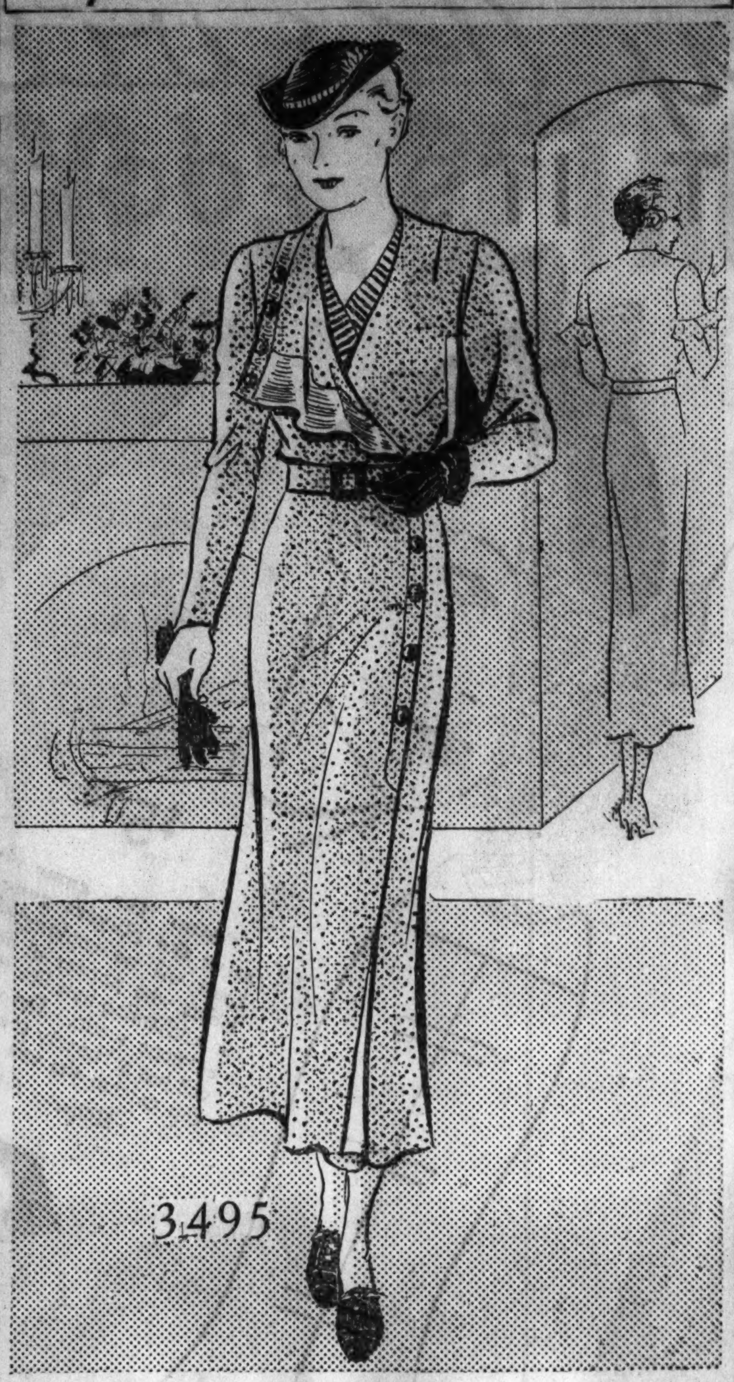

WOMAN'S DRESS.

For women of slightly heavy build it would be difficult to find a better type than today's dress. It's a smart, coatlike dress with long, slender surplice bodice and a softly draped rever. A plum colored tweed-weave silk, trimmed with soutache braid, is effective. Navy blue wool crêpe, with a lighter shade of blue for contrast, would be becoming to most women, and blue is in excellent taste this season.

The pattern, No. 3495, comes in sizes 36, 38, 40, 42, 44, 46, and 48 inches bust measure. Size 36 requires 4 yards of 39 inch material, with ⅝ yard of 35 inch contrasting, and ⅜ yard of 27 inch contrasting for the jabot bands.

Order Blank for Clotilde Pattern

CLOTILDE PATTERN

CHICAGO TRIBUNE, P. O. BOX 537, Grand Central Station, NEW YORK CITY:

Inclosed find $............. Please send me the Clotilde pattern listed below:

Pattern No. 3495. Size....................

Write plainly, giving sizes and number of patterns desired. Inclose 10 cents in stamps or coin [coin preferred; wrap it carefully] for each pattern.

Name ....

No. and street.....................................

City ....

State ....

Mealtime Woes Exhausting to Every Mother

BY GLADYS HUNTINGTON BEVANS

I did feel so sorry for her.

She came in with a heavy, rather shabby bag and a small boy, and took the table next to mine at an attractive luncheon place. She looked so wan and tired, but smiled so cheerfully at the waitress that I couldn't help hoping she would enjoy a restful meal, sitting back on the long padded lether seat that lined our alcove.

After friendly consultation with the waitress as to whether the steak order would be large enough for the little boy to have a piece and finally adding to it some broth for him, she leaned back and sighed.

I knew how she felt—a big bag, a little boy, and yourself can be heavy going sometimes.

Then I heard, addressed to no one in particular, apparently, this low voiced chant:

"I'm not going to eat anything. . . . I'm not going to eat anything. . . . I'm not going to eat anything. . . . I'm not going to eat anything."

Their order came. The broth wasn't touched, in spite of gentle urgings. An attempt was made to feed it spoonful by spoonful, but after two or three grudging swallows, small lips were locked against the good, warm, much needed food. And such a stubborn, contrary look spoiled the small face. Then lengthwise its owner flopped himself on the lether lounge seat, legs in the air, a deliberate gesture of defiance. A little weary and quite futile were his mother's efforts to manage him during the meal. I felt sorry for her.

"Well, what would you have done?" some one asked me to whom I was accounting after dinner, this episode.

"Why, there was not much else she could have done, on the spot," I said.

And there wasn't. It all dated back, far back, of that day in the restaurant. Some sort of mismanagement at mealtimes for a long while—too much attention or solicitude, perhaps—had created this young eating problem.

And they're extremely wearing. I've had almost hysterical letters from mothers up against them. If you're feeling that way, take yourself and your child in hand and do something about it.

And if you need help, write for our fully written leaflet "Curing Mealtime Difficulties," which will be sent out on receipt of a stamped, self-addressed envelope.

[Copyright: 1935: By The Chicago Tribune-N. Y. News Syndicate, Inc.]

Wife Is Foolish to Be Entangled with "Other" Man

BY DORIS BLAKE.

"There is a man who is married and has a grownup family, and he is in love with me. He doesn't get along at home. His wife nags and finds fault with everything, although she has a lovely home and money.

"I'm married and have two small children. I think everything of the man. My husband is something like his wife, but instead of nagging he hates to see me enjoy myself. If I even dance by myself when the radio is on, he starts crabbing.

"The man, whom I shall call Bob, and I have gone out together a number of times. He gives me the affection I lack from my husband. He has given me some gifts, too. But he never talks of divorcing his wife and never asks me about divorcing my husband. I am beginning to wonder if I can believe in him and if it wouldn't be better to break with him. He's afraid his wife will find out and I, too, am afraid that my husband will. He only says that he will wait all his life for me in the hope that fate will arrange it so we can eventually be together!"

Buddy.

Buddy, we're asking you to read over that letter of yours as it appears in print. We're asking you to pretend that it's a couple of other people written about, not you and Bob. Don't you think the letter sounds like the words of a moron? Or, like a woman just hoping to get her hands immersed in fire?

It's darned easy for a man to make love to a woman whose bills he doesn't have to pay and whose nagging he doesn't have to hear. And it's just as easy for a woman to extract the sweet nothings from a man to whom she's all smiles and her prettiest. Why not try the latter on the home partner once? Why not grab him affectionately and yank him up onto the floor for a dance when the radio is on?

Buddy, you sound just like one of those silly dames alert and ready for easy pickings.

[Copyright: 1935: By Chicago Tribune-New York News Syndicate, Inc.]

OCEAN STEAMSHIP MOVEMENTS.

Arrived.	At.	From.
Albert Ballin	Hamburg	New York
Bergensfjord	Oslo	New York
Britannic	Cobh	New York
Caledonia	New York	Glasgow
Hamburg	New York	Hamburg
Ile De France	Havre	New York
Pres. Harding	Hamburg	New York
Southern Cross	Rio Janeiro	New York
St. Louis	Hamburg	New York
Sailed.	**From.**	**For.**
Amer. Farmer	New York	London
Amer. Shipper	Liverpool	New York
Aquitania	New York	Southampton
Bremen	Bremen	New York
Conte Di Savoia	Genoa	New York
Makura	Sydney	San Francisco
Manhattan	Southampton	New York
New York	Southampton	New York
Scythia	New York	Liverpool

Cooking Editor Takes Queries from Her Mail

Preservation of Honey Is Today's First Topic.

Monday's Menu

BREAKFAST
Sliced Oranges
Prepared Cereal Cream
French Toast Butter Sirup
Coffee Milk

LUNCH
Casserole of Creamed Tuna Fish and Corn Flakes
Spiced Grapes
Hot Muffins Butter
Chocolate Soufflé Hard Sauce
Tea Milk

DINNER
Creamed Chipped Beef on Baked Potatoes
Carrots and Peas
Bread Butter
Cabbage and Apple Salad
Cheese Crackers
Coffee

BY MARY MEADE.

"How does one keep honey from sugaring," writes Mrs. I. C. M. of Evanston, "and how can it be melted after it has sugared?" And farther down the page, "Is there any way on earth that marshmallow cream (canned) may be properly thinned? I have wasted hours trying to tame a spoonful of the sticky stuff, but without success." Sweet questions these, but not stickers.

The honey problem answers itself like this: To retard crystalization of the dextrose sugar in honey it should be stored in a warm, dry place of uniformly moderate temperature, around 75 degrees F.

Honey never should be kept in the refrigerator, not only for reasons of granulation, but because it absorbs moisture and the flavor deteriorates. It's much better when kept at normal room temperature. If for one reason or another honey does crystalize, however, it is not spoiled. The sugar may be returned to solution by standing the container on a rack in a pan of warm water over low heat. The rack prevents the honey at the bottom of the container from scorching and the gentle heat restores the entire contents to a properly fluid state.

The utter unmanageability of commercial marshmallow creams is something that usually can be controled by the addition of a little boiling water. Added gradually in small amounts it softens and thins the gooey sweet to a usable consistency.

Mention of marshmallow concoctions brings to mind an interesting suggestion for the use of the home made "mallow-mix" or marshmallow whip, the illustrated recipe for which we printed several months ago. Mrs. J. R. B. of Eldora, Ia. (who probably is one of the best cooks with whom it has ever been our privilege to dine), uses the whip as filling for small frosted chocolate sandwiches. Two home made chocolate cookies go together over a filling of the fluffy marshmallow mixture, and the top cooky is given a generous topping of chocolate icing. You may have eaten commercially made chocolate sandwiches something like this, but we have never tasted any half so special as these home made ones. Incidentally if you missed that mallow-whip recipe drop us a line—it's something you'll enjoy making.

Chiffon pies always are in favor, but this particular one, the recipe for which has been requested by Mrs. T. D. E. of Fort Wayne, belongs in a class by itself because of its rich and distinctive flavor.

Sherry Chiffon Pie.

1 cup milk
⅓ cup sugar
3 egg yolks
¼ teaspoon nutmeg
¼ teaspoon salt
½ cup sherry wine
1 tablespoon granulated gelatin
4 tablespoons cold milk
3 egg whites
1 cup heavy cream

Combine the milk and sugar in the top of a double boiler and heat. Add the well beaten egg yolks, nutmeg, and salt, and stir constantly until thickened. Add the wine slowly and the gelatin which has been softened in the cold milk. Cool and fold in the stiffly beaten egg whites and finally the stiffly whipped cream. Pour into a baked pie shell, top with a thin layer of sweetened whipped cream, and chill thoroughly before serving.

[Copyright: 1935: By The Chicago Tribune.]

Beautiful Quilt Created at End of Victorian Era

Roses and Bells.

BY NANCY CABOT.

Here is another of those quilts made just before the close of the Victorian era. Like some of the well known quilts of that period, it is a little beauty. It is a simple applique patch that anyone may create. It is quilted in a self-design, with either "star and crown" or daisy design used in the plain blocks.

Patterns of this design are 5 cents, stamps or coin. Address Nancy Cabot, Chicago Tribune, or call at one of the Tribune Public Service offices: One South Dearborn street or Tribune Tower.

According to CULBERTSON

WHEN TO HOLD UP.

You have doubtless heard of the holdup play. It now is one of the standard tools of every good bridge player. This fact is in itself a tribute to the great advancement made in bridge learning in the last few years. Not ten years ago, the late Milton C. Work, from whom I have learned so much, in his books and in his lectures, amazed the average player by demonstrating cases in which the then unheard-of holdup play would save a game.

Most holdup plays are designed for the simple purpose taught by Mr. Work, and they are particularly effective at no trump. How well he taught it is evidenced by the manner in which people immediately came to understand it and to use it, in such situations as this:

NORTH
♠ 7-5

West
♠ K-Q-J-3-2

EAST
♠ 10-9-4

SOUTH
♠ A-8-6

West leads the king of spades. There are no trumps, and South is declarer. If South takes the ace at once, whenever East is in the lead, he will play spades and West will win four tricks. South, therefore, lets West win the first two tricks, taking his ace on the third round, and obviously East, if he gets the lead, cannot play spades. Frequently West has no other entry and the spade suit is bottled up.

A holdup play is an attempt to cut off the communications between the enemy's hands by exhausting the suit.

The holdup play is simple in this case, but I am sure that even Mr. Work would have been surprised if he could have seen some of the brilliant uses to which it can be put by a clever player.

Profit by Loss.

By holding up an ace in a manner that appeared insane, a resourceful declarer paralyzed the enemy's lines of communications as well as their brain centers.

NORTH
♠ 9-4
♥ Q-6
♦ 10-6-3-2
♣ K-10-7-5-2

WEST
♠ K-Q-J-10
♥ A-5
♦ A-Q-8-4
♣ A-9-6

EAST
♠ 8-6-5-2
♥ 9-4-2
♦ K-J-7
♣ 8-4-3

SOUTH
♠ A-7-3
♥ K-J-10-8-7-3
♦ 9-5
♣ Q-J

The bidding [both sides vulnerable; part score of 40]:

WEST	NORTH	EAST	SOUTH
1 Sp.	Pass	2 Sp.	3 Ht.
Dbl. [Final bid.]			

West opened the king of spades; South let him hold it, and also the queen of spades. West was completely fooled, thinking East had the ace of spades and South the king of diamonds. West played the ace and a small heart, stripping dummy's trumps. South overtook and drew the last trump, then led a club. West played the ace and led the ten of spades, thinking East would overtake with the ace and lead a diamond through the king. South took the ace of spades, overtook the queen of clubs, and discarded his diamonds. He made three-odd.

TODAY'S QUESTION.

QUESTION—Is it better to open from Q-x-x-x or from K-x-x-x?

ANSWER—Unless the bidding has given some indication of which suit is better to open, the lead from the king has a slight advantage.

Write your bridge troubles and problems to Ely Culbertson, care of this paper, enclosing a self-addressed, stamped envelope.

[Copyright: 1935: By The Chicago Tribune-N. Y. News Syndicate, Inc.]

Rabbi Mann Warns Jews of Dictators

BY THE REV. JOHN EVANS.

With the peace of the world threatened by the "whim" of Premier Mussolini, whom he designated a "possible paranoiac" or madman, Rabbi Louis L. Mann pleaded with his Rosh Hashanah congregation last night at Sinai temple, 4622 South Park way, that backs be turned on the world's present day "idol," the dictator. Rosh Hashanah, or Jewish New Year, a solemn day in Judaism, began last night at sundown. It marked the beginning of the year 5696.

Virtually all reformed temples of Chicago were taxed to capacity at last night's services. In most conservative and orthodox synagogues main services will be held this morning and tomorrow. The custom of Reformed Jews makes observance of only one day mandatory while conservative and orthodox Jews observe a two day fast period at their New Year.

Rabbi Mann not only called on Jews to abide by 4,000 years of tradition in shunning all idols and idolatry, but also pointed out a half dozen new and modern objects of reverence, including dictators such as Lenin, Hitler and Mussolini, which must be avoided.

"The Jewish ideal," said the south side spiritual leader, "is the coöperative man, the lover of democracy. Fascism and Judaism are unalterably incompatible. Fascism makes the demolition of democracy basic to its program and speaks of democracy as a dying carcass, a decaying corpse. What could be more tragic than the present international situation brought on by whim, caprice or stubbornness of one man, possibly a paranoiac? If the press of Italy were free, if speech were unhampered, the world would not be on the verge of being converted into a slaughter house.

"Jews have nothing to hope for in communism, which destroys their soul, or Fascism, which destroys their body. Only where humans are safe will Jews be safe."

The second idol which Rabbi Mann pleaded that Jews eschew is nationalism. In contrast with the Hitler creed which says, "Beyond the state there is nothing," Dr. Mann said Judaism's faith is that "beyond the state lies humanity and beyond humanity lies divinity," with "God alone supreme."

"Third among contemporary idols," said the rabbi, "is force. The Jewish ideal is faith. Force destroys civilization; faith builds it up."

Regimentation, or totalitarianism, was indicted by the rabbi as the fourth present day idol.

"Judaism," said Rabbi Mann, "believes in a free soul, in a free church, in a free country."

Reaction, or "revolution against evolution," and anti-religion were named as fifth and sixth idols. Rabbi Mann declared that Fascism and communism are equally antagonistic to Judaism and Christianity, with the new religion in Germany leading away from Rome and Jerusalem.

AMUSEMENTS.

HARRIS Last 3 Weeks DEARBORN nr. LAKE St.
STAGE COMEDY SENSATION OF 1935
ALEX YOKEL Presents
3 MEN on a HORSE
MATINEE TODAY—50c to $1.50
NIGHTS ENTIRE BALCONY 50c to $1.50

THE ORIGINAL NEW YORK STAR
HENRY HULL IN
'TOBACCO ROAD'
SELWYN Mat. TODAY and SAT. 50c-$1.50
Dearborn & Lake Sts. Nightly Incl. Sunday

SHOW BOAT DIXIANA
Chicago River at Diversey Pkwy. Bridge
Reservations ARMitage 9700
TONIGHT at 8:15—50c, 75c & $1—Plus Tax
"EAST LYNNE" As Originally Produced in 1863

Miss Frances Lowell Bride of Dr. Stafford

From Winchester, Mass., comes news of the wedding there today of Miss Frances S. Lowell, daughter of Dr. and Mrs. W. Holbrooke Lowell of 4 Lakewood road, Winchester, to Dr. Edward Stephen Stafford, son of Mrs. Charles Burke Stafford of Baltimore and Chicago, and the late Mr. Stafford. The ceremony will take place at 4:30 o'clock in the First Congregational church. The Rev. Howard J. Chidley will officiate, and a reception will follow for just the families and intimate friends.

The bride is a graduate of Vassar college and of the Nurses Training school at Johns Hopkins hospital. Dr. Stafford is a graduate of Yale university and of the Johns Hopkins Medical school. He and his bride will make their home in Baltimore where he is on the surgical staf at the Johns Hopkins hospital.

The marriage of Miss Zelma Carolyn Plass, daughter of Mr. and Mrs. Giles Plass of Wallowa, Ore., to Charles Barney Cory, son of Mrs. Charles B. Cory, 5137 Kimbark avenue, took place yesterday afternoon at Thorndike Hilton Memorial chapel of the University of Chicago. Charles Barney Cory III. was his father's best man, and Miss Norma Lemke of Cadot, Wis., was the bride's only attendant.

The wedding of Miss Betty Millard Hunt, daughter of Mrs. George Wilbur Hunt of 1645 Ridge avenue, Evanston, to John Robert Gauer Thompson, son of Mrs. Grier Thompson of Pasadena, Cal., took place Monday evening at Seabury chapel of Northwestern university.

Miss Marcia Hunt was her sister's only attendant. Donald Edmund Trumbull, formerly of Pasadena, was best man, and ushers were Richard Goodspeed and John and David Truman of Evanston.

Mr. and Mrs. Thompson left on a motor trip through the south and east, and will be at home in Pasadena after Oct. 14. Mr. Thompson is a graduate of Leland Stanford university and formerly was a lieutenant in the United States navy. Mrs. Thompson attended the Chicago Art institute and Scripps and Mills colleges in California.

Exmoor Dance.

A capacity crowd has made reservations for the harvest home dinner and dance that will wind up the season this evening at Exmoor Country club.

SPEND A GAY EVENING
dancing to
GLENN LEE'S
smooth music in the colorful setting of the smart
TERRACE GARDEN
in the Morrison Hotel

Coming—Oct. 15th
ENRIC MADRIGUERA
and his
NBC ORCHESTRA
DIRECT FROM
WALDORF-ASTORIA
NEW YORK

—EVERY NIGHT AT—
COLOSIMO'S
2126 S. Wabash Ave.
MARY SUNDE
"THE BLONDE VENUS"
WALLY VERNON
"Versatile Master of Ceremonies"
AND CAST OF 16 PEOPLE

Jerusalem Is Gay; Jews Prepared to Celebrate New Year

JERUSALEM, Sept. 27.—(AP)—Jerusalem was in gala mood today as its Jewish population prepared for the celebration tonight of Rosh Hashana, the beginning of the Jewish year 5696.

Thousands were pouring into the holy city today, with attendance at the local synagogues expected to be the largest in the country's history. Tonight will also mark the inauguration of the Anglo-American synagogue at Rehavia, a Jerusalem suburb, which will be attended by hundreds of the American Jewish colony here.

The prayers in the synagogues will be followed by the visit of thousands to the Kotel Maaravi, the wailing wall, symbol of the ancient Hebrew empire that was Solomon's.

Helen Hooker, N. Y., Weds O'Malley, Irish Poet, in London

[Copyright: 1935: By the New York Times.]

LONDON, Sept. 27.—Miss Helen Huntington Hooker, daughter of Mr. and Mrs. Huntington Hooker of 620 Park avenue, New York, and sister of Mrs. John D. Rockefeller III., was married here today to Ernest O'Malley, Irish poet and formerly of the Dail Eireann.

Only members of the immediate families were present at the civil ceremony at the Marylebone register office. Later there was a religious ceremony at St. James' church on Spanish place.

The bride arrived in England early this month with her sister, Miss Adelaide F. Hooker, after an adventurous journey through the far east and across Russia by the Trans-Siberian railroad.

MAXINE DeSHON
The Blonde Sensation
IN CHICAGO'S BIG, DARING
MIDNITE SHAMBLES
IT'S ALL-AMERICAN . . .
Because everyone from everywhere goes to see it. It's the modern version of what kept King Solomon young and happy—featuring
DOROTHY MAYE ★ HELEN GREEN "THE GIRL IN A HAT"
DOROTHY DE HAVEN ★ SUE DALE
MIMI LYND ★ ART GARDNER "RAGS" RAGLAND
ALL SEATS RESERVED
PHONE MON. 4761
30 STARS ★ 60 GIRLS
Bring The Ladies
STAR & GARTER 8TH YEAR
MADISON AND HALSTED

The Viennese Venus
KITTY ELLIS
IN AN ALL-NEW SHOW
"3 CHEERS"
You won't stop at three cheers when you see this show-in-a-million. From its gorgeous star to its sumptuous stage settings it's one delight that it gives you
MAE BROWN
JUNE ST. CLAIR
SANDRA DARE
Chas. COUNTRY ★ Kenny BRENNA
On Screen:
"SWEEPSTAKES ANNIE"
Tom BROWN ★ Marion NIXON
See What Happens to a Lottery Winner!
Burlesque Is Fun for the Ladies, Too —Bring Them Along!
25c TILL 2 P. M.
5 Shows Saturday—12:30, 3, 5:30, 8. Late Show 10:30.
RIALTO
STATE AND VAN BUREN

Baron & Blair
SOCIETY'S DANCE FAVORITES
SEYMOUR SIMONS AND HIS ORCHESTRA
SUPERB FLOOR SHOW INCLUDING "ROSSINI"
MARION KINGSTON
MARY JANE WALSH
Dinner from $1.75—Sat. from $2.00
Supper Minimum $1.50—Sat., $2.00
No Cover Charge
CONTINENTAL ROOM
STEVENS HOTEL

NO ENTERTAINMENT LIKE IT!
World's Greatest Skaters
Ice Skating Show
COLLEGE INN
HOTEL SHERMAN
DANCE with FRANKIE MASTERS and his Orchestra
BEGINNING Oct. 2nd GEORGE OLSEN AND ETHEL SHUTTA
WILL COMBINE THEIR BRILLIANT ENSEMBLE WITH THE ICE SKATING SHOW

The Men's Store
Monroe at Wabash

Football Ticket Booth Now Open on the First Floor.

AUTHENTIC BRITISH RAGLAN AND BALMACAAN-IMPORTED FABRIC

Topcoats

$39

Tailored here especially for the Men's Store. With every feature in the way of design and detail, made famous by London's West End tailors, part and parcel of every coat—from patch to slash pockets and many other thoroughly British details.

Hand Loomed Harris Tweeds—Woven by the Lewis and Harris Island crofters.

English Cashmeres—Woven of double twisted yarns—finished with the silky softness of Shetlands.

Ask About Our 3-Month Extended Clothing Charge Account

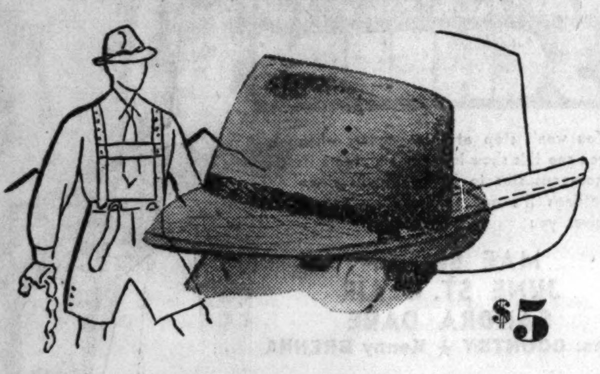

$5

The Bohem—From the top of its 6⅛ inch telescope crown to the edge of its narrow 2⅛ inch brim you see how faithfully it takes after Tyrol district headgear—even with all its native characteristics you can see that it's a hat that has been styled for both town as well as country wear in grey, brown, blue, green—medium weight.

COLLAR ATTACHED
British Stripe Shirts
$2

The quality of the broadcloth in these shirts comes in for special attention because more often than not it is associated with shirts that run into money. The well fitting collars and clear stripings emphasize further their excellent value.

$6.50

Imported Scotch grain—with more than their share of brawn to stand anything the Fall and Winter months have to offer in the way of bad weather. At the same time the leather is of a flexible, soft quality, so you won't have to put up with "breaking it in."

THE NEW
"$1 Necktie Shop"

We've been working on it for weeks and the collection of ties available at $1 in this new shop will bear this out—Here you will find at one low price the most impressive variety of patterns, colors and necktie materials you've probably set eyes on. Even though you're not in the mood or need for ties—it's a collection worth taking time out to see.

CARSON PIRIE SCOTT & Co

Ties, Shirts, Shoes, Hats, First Floor. Topcoats, Second Floor.

Saturday Review

GETS OUT IT'S FOOTBALL EDITION!

Cheer for the full back! We don't mean the one on the team—but the one on this swagger coat of lapin (dyed rabbit). Warmly lined with lightweight woolen. One of many styles. 11 to 20. $75. (Below.)
Furs, Fourth Floor.

$50

Between the halves, have a look at the Fashion line-up. You'll see this lapin-coat-cloth-skirt type of suit on the smartest feminine cheerers. The skirt is brown with lapin (dyed rabbit) swagger coat in brown. 12 to 20.
Suits, Fourth Floor.

$75

$5.95

"After the game is over, after the players gone, many a heart will be captured—by young ladies who appear at football teas in enchanting hats like this turban of antelope suede. The deftly twisted veil has a "beauty spot." A brilliant clip catches the veil upon one side.
Millinery, Fifth Floor.

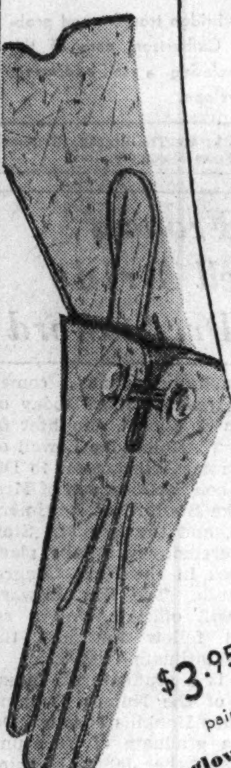

$3.95 pair

Pigskin gloves score a touchdown every time, because they are classic for sports. Especially when they are the short slit-back style. Fine skins—soft, pliable, but sturdy. White, rust, brown and black. $3.95 pair.
Gloves, First Floor.

$6.50 pair

"Kick-off" shoes that star in every game, because they're all-round sports shoes that go with any football costume. These service calfskin shoes really like rough treatment. Don't be deceived because they look like suede—they wear like calf. $6.50 pair. Black or brown.
Shoes, Third Floor.

$7.95 Jacket

$4.95 Skirt

$7.95

Good teamwork is displayed by this tweed jacket and skirt which may be purchased separately, but when combined make a very smart suit. The skirt has a slot pleat down the front, and the swanky jacket is double-breasted. Rust, green, blue, brown, black. Sizes 12 to 20. Skirt, $4.95; jacket, $7.95.
Blouses and Skirts, Fourth Floor.

When the band plays, Teenya will have to watch her buttons to see they don't march away—they're such soldierly-looking little fellows. The frock is one piece, in black, brown, green, rust. Sizes 11 to 17. (Left, above.)
Teenya Frocks, Fourth Floor.

$10.95

Football champions are apt to be heavyweights, but for a wool frock to be a success this season, it must be a lightweight. One of the new loosely woven woolens fashions this frock which is trimmed in Persian lamb fabric. Gray, brown, green, rust. 12 to 20.
Every Day Frocks, Fourth Floor.

$25

If you want to "rope" in a football player, be sure to wear this frock that has a string of Tecla pearls (synthetic) to the tea after the game. Vogue and Paris talk pleats and pearls, and this stunning crepe frock has both. In black or green. 12 to 20.
Misses' Better Frocks, Fourth Floor.

$1.25

Very collegiate boucle scarfs as essential to your costume as the ball is to the game. They'll receive cheers from the grandstand or at least admiring glances. Imported and in bright football colors—plaids or stripes.
Scarfs, First Floor.

If you have a date for a "formal" on your social calendar, see the enchanting frocks in our Evening Shop, Fourth Floor, State.

Saturday's Line-up for Last Day Sales

Monogrammed Suede Cloth Table Covers, $1
Stationery, First Floor.

Carsonia Jellies, Preserves, Pickles, 5 jars, $1
Candy Shop, First Floor.

. . . .

Today, Children's Hobby Horse Singing Luncheon and Fashion Show

Luncheon, 11 A. M.—2 P. M., 40c
Fashion Show, 11:30-12, 12:30-1 P. M.

Little Tea Room, Eighth Floor.

CARSON PIRIE SCOTT & CO

SECTION TWO
SPORTS MARKETS
WANT ADS

Chicago Daily Tribune
THE WORLD'S GREATEST NEWSPAPER

THE TRIBUNE'S TELEPHONE NUMBER IS
Superior 0100
Call this number for quick-action want ads

CHICAGO VS. DETROIT! RIVALS FOR WORLD TITLE

Augie Galan, left fielder, throws right and bats both ways. Born, Berkeley, Cal., May 25, 1912; height, 5 feet 11½ inches; weight, 160 pounds. Berkeley, Cal.

Freddy Lindstrom, center fielder, bats and throws right-handed. Born, Chicago, Ill., Nov. 21, 1905; height, 6 feet; weight, 170 pounds. Home, Chicago,

Frank Demaree, right fielder, bats and throws right-handed. Born, Woodland, Cal., June 10, 1910; height, 5 feet 11½ inches; weight, 180 pounds. Winters, Cal.

Stanley Hack, third baseman, left-handed batter. Born, Sacramento, Cal., Dec. 6, 1909; height, 5 feet 11¾ inches; weight, 170 pounds. Home, Chicago,

Bill Jurges, shortstop, bats right-handed. Born, New York, N. Y., May 9, 1908; height, 5 feet 10 inches; weight, 175 pounds. Home, Brooklyn, N. Y.

Billy Herman, second baseman, bats and throws right-handed. Born, New Albany, Ind., July 7, 1909; height, 6 feet; weight, 170 pounds. Home, New Albany, Ind.

Phil Cavarretta, first baseman, bats and throws left-handed. Born, Chicago, Ill., July 19, 1916; height, 5 feet 10½ inches; weight, 170 pounds. Home, Chicago,

Gabby Hartnett, catcher, bats right-handed. Born, Woonsocket, R. I., Dec. 20, 1900; height, 6 feet 1 inch; weight, 212 pounds. Home, Chicago,

Lonnie Warneke, right-handed pitcher. Born, Mt. Ida, Ark., March 28, 1909; height, 6 feet 2 inches; weight, 185 pounds. Home, Norman, Ark.

William C. Lee Jr., right-handed pitcher, bats right-handed. Born, Plaquemine, La., Oct. 21, 1909; height, 6 feet 3 inches; weight, 195 lbs. Plaquemine, La.

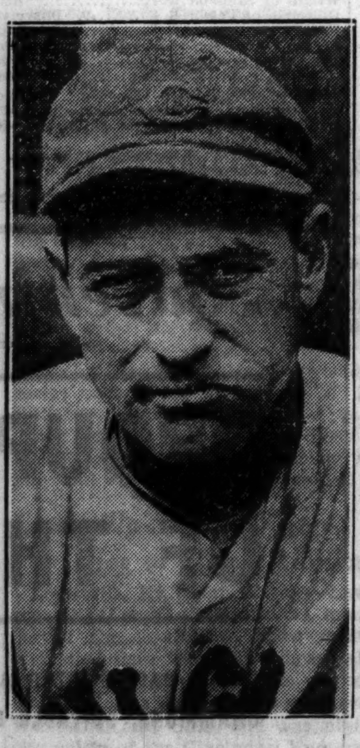

Charles H. Root, right-handed pitcher. Born, Middletown, O., March 17, 1899; height, 5 feet 10½ inches; weight, 180 pounds. Home, Los Angeles, Cal.

Larry French, left-handed pitcher. Born, Wisalin, Cal., Nov. 1, 1908; height, 6 feet 1 inch; weight, 170 pounds. Home, Brentwood Heights, Cal.

HOW THEY DID IT

BY EDWARD BURNS.

IT'S the Cubs and the Tigers! You've known that for several weeks, but it didn't become an ironclad, mathematical cinch until yesterday afternoon when the Cubs whipped the Cardinals, 6 to 2, for Chicago's 20th straight victory. In the second game they made it 21 in a row, 5 to 3.

The Tigers made their entrance in the 1935 world series a certainty when they beat the St. Louis Browns in a double-header, 6-2 and 2-0, last Saturday. Once in, the Tigers started thinking about the Cubs, but, knowing something of the Cardinals, they couldn't be sure of their series opponents until the irrevocable verdict at St. Louis. Now the Tigers can forget about the Dean brothers and start fretting about Lon Warneke, Charley Root, Bill Lee, Larry French, and all the rest of the sizzling Cubs.

No front runners, these Cubs and Tigers, but a couple of relentless teams that were pushed around right merrily in the first half of the season. Indeed, the Cubs were in fourth place three weeks in June and in the second week of that otherwise beaming month actually were in the second division, back of the Brooklyn Dodgers, if you must know how discouraging was their lot. And the Tigers—they spent the first month of the season in sixth place and didn't rise as high as third until the third week in June.

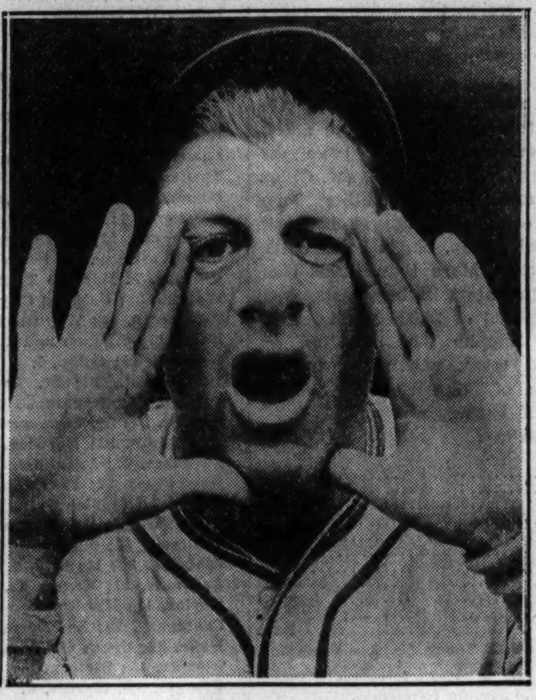

CHARLES JOHN GRIMM.

On July 4, the date which some old-fashioned folk think settles pennant races, the Cubs were 10½ games back of the now thoroughly sunk but then leading New York Giants. The new National league champs then were in fourth place. The Giants had won 47 and lost 19, the Cards had won 39 and lost 29, the Pirates had won 40 and lost 32, and the Cubs had won 38 and had lost 12 more games than the Giants.

The Cubs' excess of games lost continued to embarrass them when September rolled around. On the morning of Sept. 4 they had won 79 games, as many as the then first place Cardinals and three more than the then second place Giants. But they had lost five more than the Cards and four more than the Giants. Those games were gone forever for the Cubs, but the Cards and Giants had the chance to change the difference in the number of games played to their advantage by winning them. It looked none too cheerful for the Cubs on the morning of Sept. 4—the morning when Charley Grimm held a clubhouse meeting and reminded the boys that they were home for 18 games and said "we either do or we don't, but we are going to be loose."

No optimist in the world could have guessed that the Cubs were destined to win every one of those 18 home games like they did, as the whole world, especially the Cardinals and the Giants, now knows.

Everything clicked for the Cubs. They went through all but two of those eighteen games with the starting pitcher finishing. The first replacement was when the Cubs went into first place on Sept. 15. That day they won their eleventh straight. They were victors over the Dodgers, 18 to 14, that day. The other was last Saturday when the Cubs won from Pittsburgh, 4 to 3.

The Giants, early in the season their most feared enemies, turned out to be their best friends. For the Giants could do something the Cubs hadn't been able to do from the first to the last week of the season—beat the Cardinals.

While the Cubs were whipping the Dodgers four straight the Giants were down in St. Louis beating the Cards three straight after losing their opener. During the second invasion of eastern teams, when the Cubs were only mildly pennant conscious, the Giants beat the Cards four out of five, then lost four straight at Wrigley field.

The inconsistencies of the Giants vs. Cards and the Giants vs. Cubs series, stimulated by the consistency of the Cubs' pitching Big Four, Warneke, Root, French, and Lee, is the most startling factor in the most sensational pennant race since the Braves' rise of 1914—this with a respectful bow to the Cards and their magnificent drive which gave them the pennant on the last day of the season last year.

The Cubs went through, for the most part, because they got their Big Four pitching staf clicking. And so it was with the Tigers in their rise from sixth place at the end of May to first place in the last week of July. Elden Auker, Tommy Bridges, Schoolboy Rowe, and Alvin Crowder all got hot at the same time and things started happening, as they always do when a manager can have one pitcher rarin' to go for each game of a normal series, series after series.

Of course, you can't snub the hitters and the fielders, whose work on both the Cubs and Tigers sparkled. But it is baseball history that the fielders will field and the hitters will hit when they find themselves backing up a quartet of red hot and skilful pitchers.

And we'll be seeing you at Navin field in the city of Detroit next Wednesday.

BATTING RECORDS

CUBS.

	AB	R	H	RBI	Pct.
Gill	2	2	1	1	.500
Stephenson	26	2	10	2	.385
Hartnett	413	67	142	91	.344
Herman	655	112	222	84	.339
Demaree	377	59	123	63	.326
Galan	636	132	202	80	.318
Hack	421	75	132	67	.314
Klein	428	68	125	73	.292
Lindstrom	336	49	94	61	.280
Cavarretta	583	85	159	78	.273
O'Dea	192	29	51	38	.265
Stainback	93	16	24	11	.259
Henshaw	51	5	13	2	.255
Jurges	514	69	124	57	.241
Lee	102	8	24	11	.235
Warneke	91	9	20	15	.220
English	79	11	17	9	.215
Kowalik	14	1	3	1	.214
Root	68	8	14	9	.206
Casey	6	1	1	0	.167
French	82	4	12	5	.146
Carleton	59	4	8	2	.136
Shoun	2	0	0	0	.000

Team batting—At bat, 5,400; hits, 1,565; pct., .290.

TIGERS.

	AB	R	H	RBI	Pct.
Greenberg	605	120	202	169	.334
Shelley	6	1	2	1	.333
Gehringer	595	120	193	101	.324
Fox	500	113	160	72	.320
Cochrane	405	93	129	46	.319
Rowe	106	17	33	23	.311
Lawson	13	2	4	3	.308
Hayworth	167	22	51	20	.305
G. Walker	349	50	104	53	.298
Goslin	577	88	168	107	.291
Rogell	543	88	151	78	.276
Reiber	11	3	3	1	.273
Clifton	106	15	28	9	.264
Owen	473	50	123	68	.260
Hogsett	24	4	6	4	.250
Schuble	8	3	2	0	.250
White	405	80	98	31	.242
Bridges	106	9	25	9	.235
Auker	75	8	16	8	.213
Crowder	91	6	17	6	.187
Sullivan	42	6	7	2	.167
Sorrell	17	0	0	0	.000

Team batting—At bat, 5,297; hits, 1,536; pct., 290.

PITCHING RECORDS

CHICAGO.

	W.	L.	Pct.	H.	S.O.
Lee	20	6	.769	241	98
Root	15	8	.652	193	94
French	17	10	.630	270	87
Warneke	20	13	.606	260	120

DETROIT.

	W.	L.	Pct.	H.	S.O.
Auker	18	6	.750	203	63
Bridges	21	9	.700	270	160
Crowder	16	10	.615	262	56
Rowe	18	13	.581	265	138

Leon Goslin, outfielder, bats left and throws right. Born, Salem, N. J., Oct. 16, 1901; height, 5 feet 11 inches; weight, 180 pounds. Home, Salem, N. J.

Joyner White, outfielder, bats left, throws right. Born, Union City, La., June 1, 1909; height, 5 feet 10½ inches; weight, 160 pounds. Home, College Park, Ga.

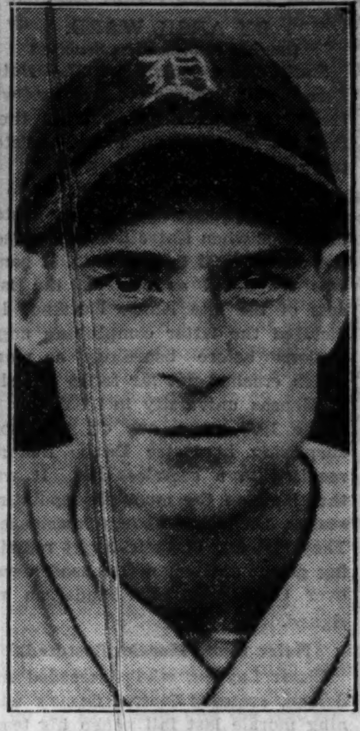

Ervin Fox, outfielder, bats and throws right-handed. Born, Evansville, Ind., March 8, 1909; height, 5 feet 10 inches; weight, 165 pounds. Home, Evansville, Ind.

Marvin Owen, third baseman, bats and throws right. Born, San Jose, Cal., March 22, 1908; height, 6 feet 1 inch; weight, 175 pounds. Home, San Jose, Cal.

William Rogell, shortstop, bats left and right, throws right. Born, Springfield, Ill., Nov. 24, 1904. Height, 5 feet 10 inches; weight, 165 pounds. Home, Chicago.

Charles Gehringer, second baseman, throws right, bats left. Born, Fowlerville, Mich., May 11, 1903; height, 5 feet 11 inches; weight, 180 pounds. Home, Detroit, Mich.

Lynwood Rowe, right-handed pitcher. Born, Waco, Tex., Jan. 11, 1912; height, 6 feet 4½ inches; weight, 210 pounds. Home, El Dorado, Ark.

Gordon S. Cochrane, manager and catcher, bats left. Born, Bridgewater, Mass., April 6, 1903; height, 5 feet 10½ inches; weight, 180 pounds. Home, Cynwyd, Pa.

Henry Greenberg, first baseman, bats and throws right. Born, New York City, Jan 1, 1911; height, 6 feet 4 inches; weight, 220 pounds. Home, New York.

Elden Auker, right-handed pitcher. Born, Norcatur, Kas., Sept. 21, 1910; height, 6 feet 2 inches; weight, 197 pounds. Home, Norcatur, Kas.

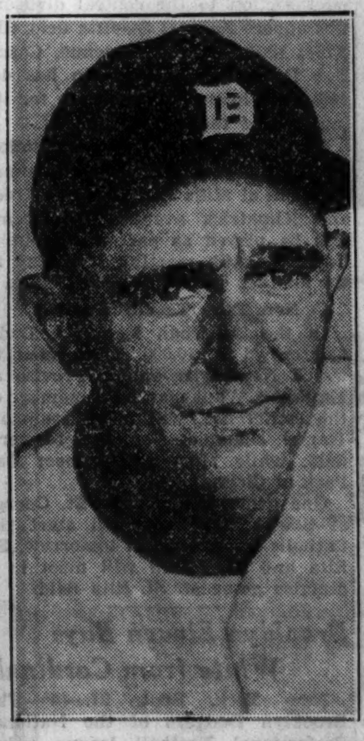

Alvin Crowder, right-handed pitcher, bats left-handed. Born, Winston-Salem, N.C., Jan.11, 1901; height, 5 feet 10 inches; weight, 170 pounds. Winston-Salem, N. C.

Thomas Bridges, right-handed pitcher. Born, Gordonsville, Tenn., Dec. 28, 1906; height, 5 feet 10¾ inches; weight, 165 pounds. Home, Gordonsville, Tenn.

NOTRE DAME TO BATTLE KANSAS IN OPENER TODAY

30,000 to See Fight to Break Deadlock.

BY ARCH WARD.
[Chicago Tribune Press Service.]

South Bend, Ind., Sept. 27.—Notre Dame and Kansas tomorrow will strive to break a deadlock in their football rivalry, which has existed intermittently for 31 years.

Kansas whipped the Irish, 24 to 5, in 1904 and there the matter rested until 1932 when Notre Dame reversed the decision, 24 to 6. The 1932 game was scheduled as one of the last acts of the late Knute Rockne. He dictated the letter completing negotiations before boarding a plane which crashed not far from the site of Kansas university in 1931.

The 1933 game, one of the most surprising in Notre Dame history, resulted in a scoreless tie. It was the tipoff on the most disappointing season the Irish have experienced. They lost five of their eight remaining games and when the season was over Coach Heartley Anderson resigned.

Notre Dame Morale Restored.

Elmer Layden, who succeeded Anderson, restored Notre Dame's winning morale last fall when his team won six of its nine games, but whether the faster pace of this year's schedule, which calls for Kansas and Ohio State in place of Texas and Purdue, will send the Irish into another tailspin may be predicted tomorrow.

The death of Capt. Sullivan, the loss of Bill Smith by illness and Jack Robinson by ineligibility has complicated Layden's job of developing a line. The only regulars from last year's forward wall who will be available tomorrow are Millner, end, and Michuta, tackle. If the newcomers are able to measure up to Notre Dame standard, the team will go somewhere, because it is equipped with an unusually fine set of backs.

Backs Are Brilliant.

Shakespeare and Pilney, both seniors, are as brilliant a pair of left half backs as you will find in college football. There is nothing wrong with Elser, 225 pound full back, except a lame ankle. He is scheduled to start tomorrow, but he probably will be relieved early, either by Carideo, cousin of the 1930 quarter back, or Danbom. Mike Layden will be at right half, and Wally Fromhart at quarter. Both are seniors.

Notre Dame will not elect a captain to replace the late Joe Sullivan. Layden will appoint one for each game. It is likely that Wayne Millner, who was runner-up to Sullivan in the election, will draw the assignment tomorrow.

Kansas, always a good defensive club, is said to have more offensive strength this year than usual. Last year's regular back field is again available, and four members of last year's line, which made the best defensive record in the Big Six conference last season, are back. John Peterson, whose brilliant work at full back in 1933, was largely responsible for the Jayhawkers' success in holding Notre Dame to a scoreless tie, will try to repeat that performance tomorrow. The Kansas squad will not arrive until 10 o'clock in the morning.

Crowd of 30,000 Expected.

A crowd of 30,000 is expected to attend the game. It will start at 2:30 o'clock, daylight saving time. The lineups:

NOTRE DAME.		KANSAS.
Millner	L. E.	Hayes
Pfefferle	L. T.	Vogel
Lauter	L. G.	McCall
Pojman	C.	Phelps
Becker	R. G.	Sklar
Michuta	R. T.	Seigle
Peters	R. E.	Kruse
Fromhart	Q. B.	Giannangelo
Shakespeare	L. H.	Harris
Layden	R. H.	Stukey
Elser	F. B.	Peterson

Referee—Joe Magidsohn, Michigan. Umpire—Anthony Haines, Yale. Field judge—Ed Cochrane, Kalamazoo. Head linesman—Dr. E. P. Maxwell.

Time of game — 2:30 [daylight saving time].

Radio—W-G-N, Columbia and NBC chains.

JOCKY INJURED, 2 SUSPENDED AT JAMAICA TRACK

New York, Sept. 27.—(AP)—Eddie Litzenberger, tiny rider from Calgary, Canada, was injured and two other jockies were suspended as the result of rough riding at Jamaica today.

Eddie was caught in a jam soon after the start of the first race and went down with his mount, Moonsail. The little Canadian, in the midst of flying hoofs, rolled around on the track until the field thundered past. He then was rushed to a local hospital where an examination showed he suffered a severe shaking up and a possible fracture of the left shoulder.

Cal Rainey, veteran western jocky who returned to the races today following a ten day suspension, was set down for another ten days for causing the accident. His mount, Sylvia G., came over to the rail just after the start, forcing the other riders to take up quickly. Sylvia G. went on to finish second, but was disqualified. In the second race Joe Wagner, leading American jocky, also was suspended for ten days for rough riding while astride Grey Broom.

Home Run Leaders

Greenberg, Tigers	36	Averill, Indians	18
Foxx, Athletics	34	Watkins, Phillies	17
Berger, Braves	34	Coleman, Browns	17
Ott, Giants	31	Hale, Indians	16
Gehrig, Yankees	30	Simmons, Sox	16
Bob Johnson, Ath.	28	Joe Moore, Giants	15
Trosky, Indians	25	Werber, Red Sox	14
Camilli, Phillies	24	Fox, Tigers	14
Higgins, Athletics	23	Dickey, Yankees	14
Collins, Cards	23	Lazzeri, Yankees	13
Leiber, Giants	22	Hartnett, Cubs	13
Bonura, Sox	21	Bartell, Giants	14
Medwick, Cards	21	Goodman, Reds	12
Klein, Cubs	20	Galan, Cubs	12
J. Moore, Phillies	19	Lombardi, Reds	12
Vaughan, Pirates	19	P. Waner, Pirates	11
Solters, Browns	18	Selkirk, Yankees	11
Gehringer, Tigers	18	Radcliff, Sox	10

THE GUMPS—ALL'S WELL THAT ENDS WELL

Talking It Over

BY ARCH WARD.
[Copyright: 1935: By The Chicago Tribune.]

SOUTH BEND, Ind., Sept. 27.—Don't refer to "dumb guards" at Notre Dame or you will be reminded promptly that John Lauter, who probably will play against Kansas in Notre Dame's opening game tomorrow, had a 93 average for his freshman year in the college of engineering. . . . Joe Petritz, Notre Dame publicity man, is father of a 7½ pound girl, born ten days ago. . . . Wayne Millner and Motts Thernes, rival candidates for left end, were born a day apart, Millner at Roxbury, Mass., and Thernes at Cincinnati. . . .

The Notre Dame-Kansas game will be aired over three national networks—Columbia, N. B. C., and Mutual. . . . South Bend has daylight saving time and Notre Dame is on standard time. . . . The game will be played at 2:30 daylight time. . . . The rapid improvement of Vic Wojcihovski [that's what I said] has encouraged the Irish coaches. . . . Elmer Layden was afraid he would have to rely upon Brother Mike exclusively at right half back this season. . . . Last year Mike was used sparingly. . . . In fact, he didn't really get a chance to show what he could do until the last game of the year at Southern California. . . . There is no doubt now, whether the head coach admits it or not, that Mike Layden is the best right half back, if not the best all around back, on the field at Notre Dame. . . .

The Rev. John F. Farley, C. S. C., captain of the 1900 Notre Dame eleven, is the most popular rector on the campus. . . . As head of Sorin hall, which houses the seniors, he uses his own system of discipline. . . . "I never listen to stories about students who are hard to handle," he says. . . . "I start them all with 100 per cent and then weed them out," he explains. . . . The Monogram club used proceeds from last Saturday's game between the freshmen and varsity to furnish a room in the Rockne Memorial fieldhouse, which is expected to rise this year. . . . The father of Bill Belden, tackle candidate, runs the largest brick factory in the country, in Canton, O. . . . The firm is furnishing the material for the student infirmary now taking form on the campus. . . . Art Cronin, another tackle, has plenty of what it takes to sail yachts, but he got all his maritime experience last summer as a stevedore. . . . In addition to the three national broadcasts, the widespread interest in Notre Dame football was shown tonight by the presence of newspaper representatives from New York and Los Angeles. . . .

Intoxicated fans at Notre Dame games will be ousted by force, according to J. Arthur Haley, business manager of the athletic department. . . . There has been little trouble in this regard at home games. . . . Harry Becker, who probably will start at guard tomorrow, is a brother of Brute Becker, who starred with the Great Lakes team of 1918, which included among others George Halas, Paddy Driscoll, and Charles Bachman. . . . Jim McKenna, quarter back prospect, is a son of Lou McKenna, former St. Paul sports editor, who now is secretary of the St. Paul American association club. . . .

Edward Snell, half back, holds the rank of gunner's mate in the United States naval reserve. . . . Ken Stilley, tackle, is an expert lether craftsman. . . . Wally Fromhart, quarter back, spent the summer serving as a guard in a West Virginia state prison camp. . . . The only restriction Notre Dame places on football broadcasts is that programs cannot be sponsored by liquor firms. . . . Joe Ruetz, guard, who kept in condition last summer by climbing the Great Smoky mountains in Tennessee and North Carolina, is seeking a position with a museum expedition on a fossil hunt in remote parts of the globe. . . .

James Martin, guard, is looking forward to the Wisconsin game, Oct. 12, in which he hopes to play opposite Capt. Ray Davis of the Badgers, with whom he teamed on the Tilton, N. H., High school eleven. . . . After watching practice today we concluded there isn't a back on Layden's team who hits as hard as Joe Louis. . . . Fred Mundee, reserve center, has several decorations for life saving earned while serving as guard at a Youngstown, O., pool. . . .

Ten Years Ago Today—Football experts were hailing Hanousek, Joe Prelli, Chris Flannagan, and Eddie Scharer as Notre Dame's new Four Horsemen. . . . Floyd Fitzsimmons had Jack Dempsey and Harry Wills in Chicago ready to sign for a title fight. . . . It was estimated that Walter Hagen made $60,000 during the summer golf season. . . .

Lindblom and Englewood to Clash Today

Twenty-four members of the Chicago Public High School league, deprived of practice games because of the curtailed school year, will open the league season today. Three games also will open the Suburban league race.

While several games will bring together traditional rivals, the schedule will be featured by the contest between Lindblom, defending league champion, and Englewood, at Normal park, 61st street and Racine avenue. Coach E. Lansford Moore will be starting his fifteenth year at Lindblom.

Harrison Has Heavy Team.

Harrison Tech, shifted from the west section to the central division, will oppose Kelly at St. Rita field, 63d street and Claremont avenue. Coach Bob Dougherty of Harrison has developed a heavy veteran team for its invasion of the central district.

Crane Tech, defending west section champion, opens its schedule against Marshall at Mills stadium, Lake street and Kilpatrick avenue. The game will be played as part of a double-header, Austin meeting McKinley in the another contest at 12:30 o'clock.

New Trier Tackles Proviso.

In the Suburban league, a Dad's day crowd of 10,000 is expected to watch New Trier oppose Proviso at Maywood. Waukegan, new member of the conference, will meet Evanston, league champion, on the former's field, while Morton will meet Oak Park at Cicero.

One game, Leo playing St. George at Shewbridge field, will start the Catholic league season tomorrow. St. Rita and St. Philip will meet in a practice game on St. Rita field.

Brooklyn Eleven Buys White from Cardinals

New York, Sept. 27.—(AP)—The Brooklyn Dodgers of the National Professional Football league today announced the purchase of Wilbur White from the Chicago Cardinals. White was a clever passer and runner in the Rocky Mountain conference.

Prep Football

LAST NIGHT'S RESULTS.

East Aurora, 24; Marmion, 0.
East Aurora, 9; Oak Park [lights], 0.
Horace Mann [Gary], 13; Libby [Toledo, O.], 6.
Thornton, 13; Pullman Tech, 2.
Elkhart, Ind., 13; Laporte, 0.
Libertyville, 9; Deerfield, 0.
York, 6; Elgin, 0.
Elgin, 6; York [lights], 0.
Joliet, 0; Kankakee, 0.
Danville, 20; Streator, 0.

GAMES TODAY.
CITY LEAGUE.

Lane vs. Lake View, Lane field, 2 p. m.
Sullivan vs. Amundsen, Loyola stadium, 10 a. m.
Schurz vs. Roosevelt, Spencer field, 2 p. m.
Calumet vs. Parker, Shewbridge field, 2:15 p. m.
Fenger vs. Morgan Park, 115 and Halsted streets, 2:30 p. m.
Harper vs. Bowen, White City, 1 p. m.
Phillips vs. Tilden Tech, White City, 2:30 p. m.
Englewood vs. Lindblom, Normal park, 2:30 p. m.
Harrison Tech vs. Kelly, St. Rita field, 2:30 p. m.
Marshall vs. Crane Tech, Mills stadium, 2:30 p. m.
Austin vs. McKinley, Mills stadium, 12:30 p. m.
Farragut vs. Kelvyn Park, Spencer field, 10 a. m.

SUBURBAN LEAGUE.

Evanston at Waukegan, 2 p. m.
New Trier at Proviso, 2 p. m.
Oak Park at Morton.

OTHER GAMES.

Bloom at Riverside.
Blue Island at Lockport.
Senn vs. Loyola, Loyola field.
Glenbard at West Aurora.
Arlington Heights at Maine.

Knox Gets Chance to Break String of Defeats Today

Galesburg, Ill., Sept. 27.—[Special.]—Seven sophomores and four letter men will be in the Knox starting line-up against Principia here tomorrow. Knox will have its golden opportunity to end its long string of defeats.

Coach Pete Reynolds announced today that he will start four veterans out of the fourteen letter men on the squad. They are Sam Galovich, Chicago, guard; James Welch, Cuba, tackle; George Donaldson, Knoxville, end, and Jim Stewart, Galesburg, full back.

The team has no regular captain this year. One is appointed by the coach for each game. For the Principia contest Donaldson and Stevenson have been named co-captains.

ILLINOIS TO FACE OHIO UNIVERSITY IN OPENER TODAY

Champaign, Ill., Sept. 27.—[Special.]—Don Peden, Illinois half back in 1920 and 1921, who has coached Ohio university the last ten years, brought his Bobcats here today to open the season against the Illini tomorrow.

Ohio, which worked out at the stadium today, has a veteran squad, but several sophomores have displaced regulars from last year. Ohio's record and Peden's ability have caused considerable apprehension in the Illinois camp, and a brisk battle is expected. More than 12,000 high school students will be guests, with a total crowd of 20,000 predicted.

Coach Zuppke will start an experienced team, with the probable exception of John Kanosky, sophomore half back.

The lineups:

ILLINOIS.		OHIO.
Nelson	L. E.	Hallbeck
Antilla	L. T.	Destefano
Gryboski	L. G.	Donofrio
Sayre	C.	Holmquist
Kuhn	R. G.	Burnison
Galbreath	R. T.	Lewis
Dykstra	R. E.	Irelan
Henry	Q. B.	Boehk
Lindberg	L. H.	Jurkovic
Kanosky	R. H.	Chernitzki
Theodore	F. B.	Dunn

Referee—F. M. Young [Illinois Wesleyan]. Umpire—Boyd Chambers [Denison]. Field judge—Dr. D. E. Reese [Denison]. Head linesman—Ed Jacquin [Missouri].

IOWA MEETS BRADLEY

Iowa City, Ia., Sept. 27.—[Special.]—Two sophomore ends and a sophomore quarter back will make their debut on the University of Iowa football team here tomorrow against Bradley Tech.

Bob Lannon, Winner, S. D., and Homer Harris, colored boy from Seattle, Wash., probably will see first action at the end jobs, while Bush Lamb, a flashy runner from Newton, Ia., is expected to receive the quarter back call. At least one major letter end candidate will be out of the season opener, Frank Jakoubek having failed to complete scholastic requirements. Gordon Matson, another veteran end, probably will not play because of a pulled leg muscle.

Simmons' Play Limited.

The Hawkeyes will outweigh the Peoria eleven nearly 25 pounds to the man in the line and more than that in the back field. Ruyle, Bradley quarter back, weighs only 148 pounds.

Iowa's starting back field is not expected to include Ozzie Simmons, spectacular colored half back, who has flashed the same ball carrying form in practice that he displayed in early games last season. It is likely Simmons will be sent into games only when the Hawkeyes have touchdown possibilities.

A crowd of 12,000 is expected.

IOWA.		BRADLEY TECH.
Lannon	L.E.	Meeske
Walker	L.T.	Sayles
Kelley	L.G.	Fennell
Osmaloski	C.	Hunt
Secl	R.G.	Burroughs
Leytze	R.T.	Bucklar [C.]
Harris	R.E.	Brown
Lamb	Q.B.	Ruyle
Hoover	L.H.	Kemp
Crayne [C.]	R.H.	Berry
Hild	F.B.	Jabunich

Referee—J. Dietrich [Minnesota]. Umpire—H. M. Hedges [Dartmouth]. Field judge—L. F. Carlin [Northwestern]. Head Linesman—John O'Donnell [St. Ambrose].

GOPHERS OPEN SEASON

Minneapolis, Minn., Sept. 27.—[Special.]—Five regulars of last year, three reserves, and three sophomores today were designated as starters against the North Dakota Aggies in the opening of the Minnesota football season at Memorial stadium tomorrow.

The two tackles, Ed Widseth and Dick Smith, the center, Dale Rennebohm, and two backs, Capt. Glenn Seidel, quarter back, and Sheldon Beise, full back, were the 1934 regulars chosen by Coach Bernie Bierman. With them he had three reserves, George Roscoe, left half back; George Rennix, right half back, and Ray Antil, right end. At the other end will be Dwight Reed, colored youngster, and at the guards will be two other first year men, Louis Midler, St. Paul, and Bob Weld, Minneapolis.

The largest opening game crowd in the history of the school is expected. More than 15,000 youngsters are expected to take advantage of the Boys' day invitation, and 18,000 adult tickets already have been sold.

Probable starting lineups follow:

MINNESOTA.		N. DAKOTA STATE.
Reed	L.E.	Westgate
Smith	L.T.	Sturgeon
Weld	L.G.	Millar
Rennebohm	C.	Maynard
Midler	R.G.	Bettschen
Widseth	R.T.	[C.] Dobervich
Antil	R.E.	Sloan
Seidel [C.]	Q.B.	Rainers
Roscoe	L.H.	May
Rennix	R.H.	Schranz
Beise	F.B.	Erickson

Athens (O.) Prep Football Player Dies of Injuries

Athens, O., Sept. 27.—[Special.]—Joseph Green, sophomore football player at Athens High school, died today. Green suffered a bruise on his right leg during practice on Sept. 13. Infection developed and Green died of blood poisoning. He was 16 years old.

In the WAKE of the NEWS

FOOTBALL FORECAST.

Northwestern, 14; De Paul, 0.
Nebraska, 14; Chicago, 7.
Illinois, 20; Ohio U., 0.
Iowa, 27; Bradley, 6.
Minnesota, 44; North Dakota State, 0.
Wisconsin, 20; South Dakota State, 7.
Notre Dame, 20; Kansas, 6.
Michigan State, 20; Grinnell, 7.
South Dakota, 14; Illinois Wesleyan, 7.
Augustana, 7; Iowa Wesleyan, 0.
Beloit, 13; Dubuque, 7.
Carnegie Tech., 14; Case, 0.
Upper Iowa, 13; Coe, 7.
St. Louis, 7; Creighton, 0.
DePauw, 14; Manchester, 6.
Iowa State, 14; Cornell Col., 0.
Kalamazoo T., 6; Illinois Col., 0.
Lawrence, 12; Lake Forest, 6.
Ypsilanti T., 20; Marquette T., 7.
Miami, 20; Richmond T., 0.
Missouri, 20; Wm. Jewell, 0.
Monmouth, 13; Burlington J. C., 0.
Ohio Wesleyan, 26; Heidelberg, 0.
Parsons, 7; Macomb T., 0.
Wabash, 33; Oakland City, 0.
Pittsburgh, 42; Waynesburg, 0.
Navy, 14; William and Mary, 0.
Amherst, 14; Colby, 7.
Boston Col., 14; St. Anselm, 0.
Colgate, 34; Niagara, 0.
Cornell, 27; St. Lawrence, 0.
Dartmouth, 38; Norwich, 0.
Fordham, 27; Franklin-Marshall, 0.
Holy Cross, 27; Providence, 0.
Union, 7; Middlebury, 0.
West Virginia, 13; W. Va. Wesleyan, 0.
Williams, 13; Mass. State, 7.
Alabama, 20; Howard, 0.
Arkansas, 13; Kansas T., 0.
Baylor, 14; Hardin-Simmons, 0.
Centenary, 20; La. Normal, 0.
Duke, 20; South Carolina, 6.
Florida, 13; Stetson, 0.
Georgia, 19; Mercer, 0.
Georgia Tech, 13; Presbyterian, 0.
Louisiana, 10; Rice, 6.
Maryland, 14; St. Johns, 0.
Mississippi, 27; Memphis T., 0.
North Carolina, 13; Wake Forest, 0.
North Carolina State, 13; Davidson, 0.
Oklahoma, 20; Colorado, 7.
Southern Methodist, 33; Austin, 0.
Tennessee, 27; Southwestern, 0.
Texas, 20; Kingsville Ags., 0.
Texas Christian, 26; Denton T., 0.
Tulane, 13; Virginia M. I., 0.
Tulsa, 27; Edmond T., 0.
Vanderbilt, 13; Mississippi State, 0.
Virginia, 16; Hampden-Sydney, 0.
Washington-Lee, 20; Wofford, 0.
Western Maryland, 27; Shenandoah, 0.
California, 41; California Ags., 0.
California, 34; Whitman, 0.
Oregon, 14; Gonzaga, 0.
Oregon State, 20; Willamette, 0.
St. Marys, 27; Nevada, 0.
Southern California, 20; Montana, 7.
Stanford, 41; St. Jose T., 0.
Washington, 13; Idaho, 0.
Washington State, 27; Puget Sound, 0.
Colorado State, 14; Wyoming, 7.

* *

This Wake Is Conducted by Harvey T. Woodruff. Help! Help!

* *

Currency Solution.

Harvey: I have just received some of our new money [tokens] and I am sure we are headed in the right direction. Square money and on the aluminum standard! How about some wooden nickels? L. H. Lange.

* *

Love at First Strike.

Wake: A New York doctor broke a gal's jaw in a squabble. She had him arrested. On the day their case came up before the magistrate they were married. He must have made a real hit with her. Jack Whitton.

* *

Dumbbell Pomes.

Depression or no depression,
I'm always on the job,
Every evenin' after supper,
Smokin' the old corn cob.
—Eff Bee.

* *

Worst Joke I Ever Heard.

"Did you get wet in that storm?"
"I'll say I did. It was a regular Roosevelt rain."
"Whadda ya mean Roosevelt rain?"
"Well, it soaked everybody."
The Stooge.

* *

Do You Remember 'Way Back When:

Popular songs were "Just As the Sun Went Down," "When You Were Sweet Sixteen," "Only One Girl In This World for Me," "Sweetest Bunch of Lilacs," and "Two Little Girls in Blue"?—K. C. of Old Dubuque.

25,000 to See Badgers Play Dakota State

Madison, Wis., Sept. 27.—[Special.]—The University of Wisconsin football team will open the season at Camp Randall tomorrow afternoon against South Dakota State college with two, possibly three, sophomores in the starting lineup.

More than 25,000 are expected, including 15,000 students of state high, parochial, and public schools, who will be guests of the university.

Only at the left end, left half back, and quarter back did it appear that a sophomore would get the starting call over the veterans although Coach Spears hopes to be able to use three full teams.

Windward Bids for Job.

Ervin Windward, Milwaukee sophomore, who this week was moved to quarter back, may get the call over Johnny Fish, a senior, and Bill Parrott, a junior. Fred Benz, also from Milwaukee, is given an even chance today to start at left end in place of Bob Null, and Johnny Wilson, or Bobby Neubauer, Marquette transfer, may start at left half back in place of the veteran, Lynn Jordan.

All, however, are certain to see service during the game. Wilson has an edge in ball carrying and Neubauer is the best all around player of the three, but Jordan is the best passer on the squad.

Hovland Is Eligible.

Lynn Hovland, sophomore guard, this afternoon was declared eligible by university officials as the result of passing an examination.

WISCONSIN.		SO. DAKOTA STATE.
Null	L. E.	Diehl
Golemgeske	L. T.	Lassen
Wright	L. G.	[C.] Emmerich
Mahnke	C.	Leach
Davis [C.]	R. G.	Sundet
Jensen	R. T.	Evans
Callahan	R. E.	Goldstein
Windward	Q. B.	Halverson
Jordan	L. H.	Miller
Tommerson	R. H.	Leinhart
Jankowski	F. B.	Rouseff

Referee—Lyle Clarno [Bradley]. Umpire—W. D. Knight [Dartmouth]. Field judge—Nick Kearns [De Paul]. Head linesman—J. J. Lipp [Chicago].

H. C. FOWNES IS DEAD; HELPED DESIGN OAKMONT

Pittsburgh, Pa., Sept. 27.—(AP)—H. C. Fownes, 79, steel magnate and golf enthusiast, died shortly before midnight tonight of pneumonia.

Fownes was credited with having made Oakmont Country club's golf course one of the world's most difficult. He spent many long hours at the country club studying ways and means of making the links a "true, hard test" for shotmakers.

The 1935 open was held on the course with Sam Parks Jr. winning the title by shooting a 299, 11 strokes over par.

Fownes' son, W. C. Fownes Jr., is a former national amateur champion, and twice served as president of the United States Golf association.

College Football

LAST NIGHT'S RESULTS.

Detroit, 43; Central State Teachers, 0.
Kansas State, 12; Duquesne, 0.
Temple, 25; Centre, 13.
Milwaukee Teachers, 7; Carroll, 6.
Western Reserve, 26; Hillsdale, 7.
Erskine, 18; South Georgia Teachers, 0.
Manhattan, 32; St. Bonaventure, 13.
Hebron Jr. college, 60; Luther, 0.
Wittenberg, 0; Bluffton, 0.
Muhlenberg, 20; Baltimore, 0.
Penn college, 14; Albia Jr. college, 0.
Oshkosh Teachers, 7; Jordan, 0.
Kentucky, 21; Xavier, 7.
Marietta, 27; Ashland, 6.
Bucknell, 7; Penn M. C., 0.
Texas A. & M., 25; Sam Houston Teachers, 0.
Southeast Missouri Teachers, 14; Indiana State Teachers, 0.
Washington, 24; McKendree, 0.
Drake, 27; Central, 0.
St. Ambrose, 14; St. Thomas [Minn.], 0.
Denison, 27; Kenyon, 6.
Omaha, 29; Ottawa, 0.
North Dakota, 45; Luther College, 0.
Springhill, 12; Loyola [New Orleans], 6.
Texas Tech, 27; Daniel Baker, 6.
Oklahoma A. & M., 6; Oklahoma City U., 0.
U. C. L. A., 39; Utah State, 0.

GAMES TODAY.
BIG TEN.

Chicago at Nebraska.
De Paul at Northwestern.
Bradley at Iowa.
Ohio university at Illinois.
South Dakota State at Wisconsin.
North Dakota State at Minnesota.

WEST.

Kansas at Notre Dame.
Carnegie Tech at Case.
St. Louis at Creighton.
Manchester at DePauw.
Danville [Ind.] Teachers at Earlham.
Rose Poly at Evansville.
Cornell college at Iowa State.
Illinois college at Kalamazoo Teachers.
Grinnell at Michigan State.
Colorado at Oklahoma.
Macomb Teachers at Parsons.
De Kalb Teachers at Whitewater.
Iowa Wesleyan at Augustana [Ill.].
Dubuque at Beloit.
Jonesboro Teachers at Carbondale Teachers.
Upper Iowa at Coe.
La Crosse Teachers at Columbia [Dubuque].
Lawrence at Lake Forest.
William Jewell at Missouri.
Aurora at Northwest college.
Valparaiso at St. Joseph [Ind.].
Illinois Wesleyan at South Dakota.
Oakland City at Wabash.
Adrian at Wheaton.

EAST.

Niagara at Colgate.
Franklin-Marshall at Fordham.
Providence at Holy Cross.
Colby at Amherst.
Brooklyn at City College of New York.
St. Lawrence at Cornell.
Norwich at Dartmouth.
Moravian at Lafayette.
Upsala at Lehigh.
Concord Teachers at Marshall.
Waynesburg at Pittsburgh.
William and Mary at Navy.
Rensselaer at Vermont.
West Virginia Wesleyan at West Virginia.

SOUTH.

South Carolina at Duke.
Stetson at Florida.
Mercer at Georgia.
Presbyterian at Georgia Tech.
Rice at Louisiana.
Memphis Teachers at Mississippi.
Wake Forest at North Carolina.
Davidson at North Carolina State.
Southwestern at Tennessee.
Virginia Mil. Inst. at Tulane.
Clemson at Virginia Poly.
Austin college at Southern Methodist.
Howard at Alabama.
Kingsville A. & I. at Texas.
Denton Teachers at Texas Christian.
Mississippi State at Vanderbilt.

FAR WEST.

Gonzaga at Oregon.
Montana at Southern California.
College of Puget Sound at Washington State.
California Aggies and Whitman at California.
Willamette at Oregon State.
Nevada at St. Mary's [Cal.].
San Jose Teachers at Stanford.
Idaho at Washington.

30,000 TO SEE MAROONS BATTLE NEBRASKA TODAY

BY WILFRID SMITH.
[Chicago Tribune Press Service.]

Lincoln, Neb., Sept. 27.—Politics and football run a tie in this commonwealth which gave William Jennings Bryan to the nation and Cornhusker football teams to the sports world. Tomorrow afternoon, while President Roosevelt makes his first campaign speech of 1936 at Fremont on the benefits of the three A's, Nebraska's varsity eleven will open its campaign in Lincoln against the University of Chicago. Thirty thousand, a near capacity crowd, a record for an inaugural game, will watch the battle in this city.

Perhaps the price of wheat and corn, or the federal payment for wheat and corn which was not planted, has something to do with the situation. No one, regardless of the fact that Charles Bryan, brother of the Commoner, is mayor of this city, can be quoted, but it is a fact that more season tickets have been sold at the university and more people will pay $2.20 for the Chicago-Nebraska contest than in the memory of Dana X. Bible, head football coach and director of athletics.

Famous Backs to Play.

A popular answer, however, is that Jay Berwanger, native of neighboring Iowa and regarded as Chicago's ball carrying phenomenon of this decade, will have a hand in the event. Opposing him will be Lloyd Cardwell, a husky right half back from Seward, Neb., and Jerry La Noue of Wisner, Neb., at left half. Both of these youngsters have a reputation on these Nebraska plains which enthusiasts believe is equal if not superior to that of Berwanger. With adequate support, tomorrow's clash is expected to be a November contest moved up to opening day.

Two score of Maroon warriors moved into the capital this morning chaperoned by Coach Clark Shaughnessy and Athletic Director Nelson Metcalf. They found the city's streets decorated with banners of scarlet and cream and they were greeted with a hospitality customary before the whistle signals the call to battle.

Take Final Workout.

The Chicago boys, having breakfasted on their train, spent an hour sightseeing, assembled at 11:30 for a quiet conference on tactics, and after lunch visited the stadium for a final workout which was perfunctory and restrained to kicking, passing, and signal drill. Immediately afterward, the 'Huskers took over the gridiron for a final session.

Opinion locally is that Nebraska will whip Chicago. This confidence has foundation on the days when Nebraska met and defeated the nation's best, including Notre Dame. It deals with a legend of mighty lines of 200 pounders and an attack which overwhelmed by power. It avoids this fact, however, that last year Nebraska lost three of its nine games and won two by only a one point margin, and that varsity leftovers from that indifferent team are f[illegible].

Nebraska has only two men with experience in its front line. These are Bernard Scherer, a senior at left end, and James Heldt, another senior shifted for his third season from guard to tackle. Ladas Hubka, right guard, was a substitute last fall. John Williams, the other guard, was a substitute back. Paul Morrison played at end. Now he is a center. Fred Shirey, left tackle, and Elmer Dohrmann, right end, are sophomores.

CHICAGO.		NEBRASKA.
Perretz or Petersen	L.E.	Scherer
Bush	L.T.	Shirey
Meigs	L.G.	Williams
Whiteside	C.	Morrison
Jordan	R.G.	Hubka
Wright or Sappi'on	R.T.	Heldt
Gillerlain or Pete'n	R.E.	Dohrmann
Nyquist	Q.B.	Bauer
Berwanger	L.H.	Lanoue
Bartlett or Fitz'ald	R.H.	Cardwell
Skoning	F.B.	Francis

Referee—Frank Birch [Earlham]. Umpire—Ira Carrithers [Illinois]. Field judge—Pat Mason [Kansas City]. Head linesman—Sec Taylor [Wichita].

Coaches—Clark Shaughnessy [Chicago]. D. X. Bible [Nebraska].

Broadcast—None.

NORTHWESTERN TO FACE STRONG DE PAUL ELEVEN

Waldorf's Coaching to Get First Test.

Northwestern and De Paul, meeting on the gridiron for the first time since 1921, will open the college football season at Dyche stadium today before a crowd of 20,000. The kickoff is scheduled for 2:30 p. m.

Aside from being the season's curtain raiser, the game will mark the debut of Lynn Waldorf as Northwestern's football coach. The new Wildcat coach enters the Big Ten after a brilliant career in the Missouri Valley which was climaxed last season when his Kansas State eleven won the Valley championship with an undefeated record.

De Paul is expected to give the Wildcats just the test needed for the stiff conference schedule confronting them. Next week Purdue will invade Evanston to be followed in succession by Ohio State, Minnesota, and Illinois.

De Paul Lacks Reserves.

Under Coach Jim Kelly, the Blue Demons have maintained a fine record in recent years and would like nothing better than to upset their Big Ten rival today. The Blue Demons boast a line that will match Northwestern in weight but is short in reserve strength. Bill Phillips, speedy ball carrier, and Ray Durkin, an excellent passer, are the major threats in the Demons' back field.

The Wildcats will start the game with a veteran team, only two of the eleven players being new men, Don Heap, a sophomore who prepped at Evanston High school, will start at left half, and Babe Bender, regular on the basbetball team last season but playing his first year of football, will be at left end. He is subbing for Bill Henderson, last year's star end, who is hampered by an ankle injury but is expected to see some action today.

With the exception of Heap, the other members of the starting back-field are lettermen. Co-captain Wally Cruice, right half, and Hugh Duvall, full back, were regulars last season while Steve Toth, quarter back, earned a reputation for his long distance punting in the closing games last fall.

Veterans Numerous in Line.

Veterans predominate in the line. Co-captain Al Lind, regular center for two years, retains his old post. Paul Tangora and Steve Reid, reserves last season, have stepped into the vacancies caused by the graduation of Al Kawal and Ed Whalen. De Witt Gibson and Les Schreiber are the starting tackles although the fight for these positions is by no means settled. Joe Chambers and Park Wary, two lettermen, are also being considered for the jobs.

John Zitko, reserve last year, will pair with Bender at the ends. Henry Longfellow, a letterman, and Glenn Evers and Ed Klamm, sophomores, are others certain to see action at the ends today.

The lineup:

NORTHWESTERN.		DE PAUL.
Bender	L. E.	Sullivan
Gibson	L. T.	Carlson
Tangora	L. G.	Wasik
Lind	C.	Cowhey
Reid	R. G.	Schwarz
Schreiber	R. T.	Washburne
Zitko	R. E.	Millner
Toth	Q. B.	Durkin
Heap	L. H.	Locss
Cruice	R. H.	Phillips
Duvall	F. B.	Heim

Referee—D. B. Lourie, Princeton. Umpire—John Schommer, Chicago. Field judge—Meyer Morton, Michigan. Head linesman—Jay Wyatt, Missouri. Game time—2:30 o'clock.

KANSAS STATE DEALS DUQUESNE 12 TO 0 BEATING

Pittsburgh, Pa., Sept. 27.—(AP)—Kansas State, Big Six champions, beat Duquesne tonight, 12 to 0, in the first sectional football game of the season, with Maurice Elder providing the margin of victory.

Elder grabbed a bounding punt in the second quarter on his own 46 yard line and raced to the Duquesne 2 yard mark. With five yards to go on a fourth down, Kansas State scored on a forward-lateral, Elder to Kirk to Lander.

In the second period Joe Maras, of the Dukes, and Dan Partner, of the invaders, exchanged punches in midfield. Both were banished. Later in the fourth period, Elder kicked at a Duke tackler when downed and drew a 15 yard penalty for his side.

In the fourth quarter Elder caught a Duquesne pass on his own 25 yard line and skipped 75 yards for the final Kansas State touchdown.

Temple Football Team Defeats Centre, 25 to 13

Philadelphia, Pa., Sept. 27.—(AP)—Temple university's football team came from behind to beat Centre college, 25 to 13, in the second game of the season before 15,000 fans in Temple stadium tonight.

Souvenir for Fans!

GROUP PHOTO OF THE CUBS

A FULL-PAGE PHOTOGRAPH OF THE NATIONAL LEAGUE CHAMPIONS, SUITABLE FOR FRAMING. LOOK FOR IT TOMORROW IN THE PICTURE SECTION OF THE CHICAGO TRIBUNE.

CUBS POUND DIZZY DEAN FOR VICTORY THAT CLINCHES FLAG

CHAMPIONS SPOT CARDINALS LEAD IN BOTH GAMES

Lee Good; So Are Root and Henshaw.

[Continued from first page.]

bounced to Hack, who fumbled momentarily and then threw wild to the plate, Martin scoring. King was forced at the plate on J. Collins' tap to Herman. Then De Lancey singled to center and Frisch scored. But Lindstrom's throw nailed Medwick at home. Durocher flied to Galan for the third out.

The Cubs burned up three hits off Dizzy in the first two innings, but the great one refused to be trapped. The first of the three wasted hits was Herman's single to right with one out in the first. He was hurriedly mopped up in a double play on Lindstrom's grounder to Gelbert. In the second, after two were gone, Cavarretta singled to center and tore to third on Hack's single to right center. The threat vanished when Martin took in a fly off Jurges' bat.

Cubs Start Jarring Dizzy.

The shelling that rocked Dean for the two tying runs in the third started with Galan doubling to right after Lee had flied to Martin. Herman singled to left for his second straight hit, Galan dashing across the plate, and when Medwick, slipping around in the mud, fumbled the ball, Herman went to second. He raced across the plate on a single to left by Lindstrom. Hartnett forced Lindstrom, who put on a slick bit of interference by giving Manager Frisch such a healthy shove that he toppled over, thus preventing a double play. The inning ended with a force play on Demaree's roller to Durocher.

The Cubs jumped out in front with a run in the fourth, and Lee had the pleasure of driving it home. Hack, after Cavarretta had fouled to Gelbert, rammed a double into the left field corner. Jurges was expunged on a fly to King. Then Lee took an easy poke at one of Dizzy's offerings, and it bounced through second for a single after slipping off Dizzy's bare hand. Hack sprinted home with room to spare even though he skidded in the mud after rounding third. Dizzy fanned Galan for the third out.

Lee, after allowing only one hit in the second, third, and fourth innings, was caused some embarrassment in the fifth. King lined a single over Herman after two were out. Frisch hoisted a high pop up over the infield and Hack, Herman, and Cavarretta assembled for the purpose of making the catch, but at the last moment all withdrew and the ball plunked to earth for a single. The lapse proved harmless, because Medwick followed with a fly, which Galan caught.

And Another Run!

Lee's one run lead started to expand in the seventh when Galan singled to right with one out. He was forced on Herman's tap to Frisch. Then Lindstrom produced again. This time it was a double over third, Herman going around to the plate. More fun was promised when Durocher fumbled Hartnett's grounder, Lindstrom taking third, but Demaree fouled to De Lancey.

Martin, the wildman, threw a bit of fireworks into the activities of the Cardinal seventh, but it was just harmless amusement. He beat out a high bounder to Lee and promptly stole second in one of his famous headlong dives, but that was as far as he traveled. Herman threw out King to close the inning.

Then in the eighth Hack made it 5 to 2 by taking charge of Dean's first pitch and spanking it onto the roof of the right field pavilion for his fourth homer of the year.

As a finishing touch for Dizzy, the Cubs showered him with three more hits in the ninth, one scoring. This sortie got under way when Galan's pop behind short eluded Durocher for a single. Augie went to second on Herman's bunt. For the fourth straight time Lindstrom connected, this one a single to center, on which Galan rode home. Hartnett also singled to center, but a double play was fabricated on Demaree's smash to Frisch.

Then Lee dropped three Cardinals in a row in the home half and the race was over.

SECOND GAME

Root conducted the second game without trouble until the sixth when the Cardinals suddenly leaped out with three runs. Gelbert walked and Ryba sacrificed. Judy also walked and the bases became populated to the limit when Jurges erred on King. Orsatti popped out, but Medwick scratched a single to Root and Gelbert scored. J. Collins doubled to send Judy and King home.

The Cubs got back on even terms with three in the seventh. Cavarretta and Hack singled. Jurges fanned, but Gill, batting for Root, doubled to right to score Cavaretta. Galan also doubled to right, Hack and Gill registering with the tying runs.

Break Tie in Ninth.

Fearful of contracting a chill if they had to remain out in the inclement weather for overtime play, the Cubs assaulted Ryba for the two winning runs in the ninth. Cavarretta slammed a triple to right and scored when Hack produced a similar hit. Hack went home on a single to center by Jurges. Henshaw forced Jurges and scratch hits by Galan and Herman filled the bases, but Lindstrom flied to King in center.

Henshaw took care of the Cardinals in the last three innings, thus getting credit for his 13th victory of the season.

WESTERN RESERVE WINS.

Cleveland, O., Sept. 27.—(AP)—The Western Reserve Red Cats broke through Hillsdale's line almost at will today to defeat the Dales, 26 to 7.

MOON MULLINS—ANTI AUNT

SO THESE ARE THE AMERICAN LEAGUE CHAMPIONS!

Manager Mickey Cochrane (left) and Hank Greenberg, slugging first baseman of the Detroit Tigers, talk it over after hearing that the Cubs clinched the National league pennant and will meet them in the world series starting next Wednesday.

Alvin Crowder, veteran pitcher of the Tigers, writes a letter to a friend and perhaps he's telling how he's going to beat the Cubs. Outfielder Pete Fox seems to be backing him up.

[TRIBUNE Photos.]

No. 99, the Clincher

FIRST GAME.

CHICAGO.	AB	R	H	P	A	E
Galan, lf	5	2	3	2	0	0
Herman, 2b	4	2	2	3	4	1
Lindstrom, cf	5	0	4	0	1	0
Hartnett, c	5	0	1	3	0	0
Demaree, rf	5	0	0	0	0	0
Cavarretta, 1b	4	0	1	13	1	0
Hack, 3b	4	2	3	0	2	1
Jurges, ss	4	0	0	5	8	0
Lee, p	4	0	1	1	3	0
	40	6	15	27	19	2

ST. LOUIS.	AB	R	H	P	A	E
Martin, rf	4	1	1	4	0	0
King, cf	3	0	1	4	0	0
Frisch, 2b	4	1	2	4	4	0
Medwick, lf	4	0	0	0	0	1
J. Collins, 1b	4	0	0	5	2	0
De Lancey, c	3	0	1	5	0	1
Durocher, ss	4	0	0	3	5	1
Gelbert, 3b	4	0	1	1	1	0
J. Dean, p	3	0	0	1	0	0
	33	2	6	27	12	3

CHICAGO	0	0	2	1	0	0	1	1	1—6
ST. LOUIS	2	0	0	0	0	0	0	0	0—2

Two base hits—Galan, Hack, Lindstrom. Home run—Hack. Runs batted in—De Lancey, Herman, Lindstrom [3], Lee, Hack. Sacrifice hit—Herman. Stolen base—Martin. Double plays—Gelbert to Frisch to J. Collins; Herman to Jurges to Cavarretta; Frisch to Durocher to J. Collins. Bases on balls—Lee, 2. Struck out—J. Dean, 3; Lee, 1. Left on bases—St. Louis, 6; Chicago, 8. Umpires—Rigler, Reardon, Pinelli, and Klem. Time—1:39.

SECOND GAME.

CHICAGO.	Ab	R	H	P	A
Galan,lf	5	0	3	3	0
Herman,2b	5	0	3	3	3
Lind'om,rf	4	0	1	1	0
O'Dea,c	5	0	0	4	0
Demaree,rf	4	0	0	2	0
Cavar'a,1b	4	2	2	10	1
Hack,3b	4	2	2	1	1
Jurges,ss	4	0	1	3	5
Root,p	2	0	0	0	1
Henshaw,p	1	0	0	0	1
*Gill	1	1	1	0	0
	39	5	13	27	12

ST. LOUIS.	Ab	R	H	P	A
Judy,2b	2	1	0	2	1
King,cf	4	1	0	5	0
Martin,rf	2	0	0	0	0
Orsatti,rf	1	0	0	0	0
Rothr'k,rf	1	0	0	0	0
Medwick,lf	4	0	1	2	0
J.Col'ns,1b	4	0	2	9	1
Narron,c	4	0	1	5	0
White'd,ss	4	0	0	3	3
Gelbert,3b	2	1	0	0	2
Ryba,p	2	0	0	1	2
	29	3	4	27	9

*Gill batted for Root in seventh.

Chicago	000	000	302—5
St. Louis	000	003	000—3

Errors—O'Dea, Jurges. Runs batted in—Medwick, J. Collins [2], Gill, Galan [2], Hack, Jurges. Sacrifice—Lindstrom, Ryba. Two base hits—J. Collins, Gill, Galan. Three base hits—Cavarretta, Hack. Stolen base—Judy. Struck out—Ryba, 3; Root, 1; Henshaw, 1. Bases on balls, Root, 3; Henshaw, 1. Double play—Herman to Jurges to Cavarretta. Hits—Root, 3 in 6; Henshaw, 1 in 3. Left on bases—Chicago, 8; St. Louis, 5. Winning pitcher—Henshaw. Time—1:36. Umpires—Reardon, Pinelli, Klem, and Rigler.

CUBS JUST LIKE BRAVES OF 1914, SAYS SMOKY JOE

Los Angeles, Cal., Sept. 27.—(AP)—Back from Japan after a barnstorming baseball trip with his Yale team, Smoky Joe Wood, former star pitcher of the Boston Red Sox, expressed the opinion today that the Chicago Cubs would defeat Detroit in the world's series.

Smoky Joe, who holds the world's series record for strikeouts, 21 in 1912, bases his prediction on the precedent set in 1914 by the Boston Braves, who were in the cellar in May and won the series in October.

Louisville Sports Writer Dies of Heart Ailment

Louisville, Ky., Sept. 27.—(AP)—Lawrence S. [Larry] Clampitte, 53, member of the Louisville Times sports staf, died here today of a heart ailment and complications. He worked for various papers in Chicago, Iowa, Wisconsin, and Ohio, and was night city editor of the Cincinnati Enquirer before coming to Louisville. He is survived by his mother, Mrs. Martha Clampitte, and a brother Earl of Chicago; a daughter, Virginia, and a son, Weldon of Houston, Tex.

BRAVES DEFEAT GIANTS, 6-4; LOSE SECOND GAME, 8-5

Boston, Mass., Sept. 27.—[Special.]—The Boston Braves managed to divide their double-header with the New York Giants here today, beating Carl Hubbell in the opener, 6 to 4, but losing the second game, 8 to 5.

NEW YORK.	Ab	R	H	P	A
Davis,rf	4	1	1	0	0
Bartell,ss	4	1	1	4	2
J.Moore,lf	4	0	0	1	0
Weint'b,1b	4	0	2	8	0
Leiber,cf	3	0	1	3	0
Jacks'n,3b	3	0	0	3	2
Mancuso,c	4	1	1	3	1
Cuc'llo,2b	4	1	2	2	5
Hubbell,p	0	0	0	0	1
Gabler,p	1	0	0	0	1
Stout,p	0	0	0	0	0
	*34	4	8	24	12

BOSTON.	Ab	R	H	P	A
Mowry,rf	4	1	2	4	0
Jordan,3b	5	2	4	2	3
Tyler,lf	5	1	1	2	0
Berger,cf	4	0	1	4	0
Whit'y,2b	4	0	1	4	2
Fletc'r,1b	4	0	2	10	0
Urb'ski,ss	4	0	1	1	7
Mueller,c	4	1	0	0	0
Frank'e,p	3	1	1	0	0
Smith,p	1	0	1	0	1
	38	6	14	27	13

*Critz batted for Hubbell in 3d; Koenig batted for Gabler in 8th; Terry batted for Stout in 9th.

New York	000	000	040—4
Boston	150	000	00*—6

Errors—Mancuso, Cuccinello [2], J. Moore, Urbanski. Runs batted in—Koenig, Bartell, Jackson, Mowry, Jordan, Tyler, Whitney, Fletcher. Two base hits—Davis, Leiber, Cuccinello, Mowry, Tyler. Sacrifice—Mowry. Double plays—Bartell to Weintraub; Jordan to Whitney to Fletcher. Left on bases—New York, 6; Boston, 10. Bases on balls—Hubbell, 1; Frankhouse, 3. Strikeouts—Hubbell, 2; Gabler, 1. Hits—Hubbell, 8 in 2 innings; Gabler, 4 in 5; Stout, 2 in 1; Frankhouse, 8 in 7⅔; Smith, none in 1⅓. Balk—Frankhouse. Winning pitcher—Frankhouse. Losing pitcher—Hubbell.

SECOND GAME.

NEW YORK.	Ab	R	H	P	A
Davis,rf	4	1	2	1	0
Bartell,ss	4	0	1	4	2
J.Moore,lf	5	1	3	2	0
Wein'b,1b	3	1	1	7	3
Leiber,cf	5	1	1	0	0
Jacks'n,3b	5	1	1	2	0
Danning,c	5	1	2	6	1
Cucci'o,2b	4	1	2	2	3
Castle'n,p	1	0	0	0	1
Parm'lee,p	2	1	1	3	2
	38	8	14	27	12

BOSTON.	Ab	R	H	P	A
Thom'n,rf	3	0	0	1	0
Jordan,3b	5	1	1	0	1
Tyler,lf	4	1	1	3	1
Berger,cf	5	1	2	4	0
Whit'y,2b	4	1	2	4	4
Fl'ch'r,1b	2	0	0	10	1
Urban'i,ss	4	0	2	2	7
Spohrer,c	4	0	0	3	1
Cantwell,p	3	1	2	0	0
Betts,p	0	0	0	0	0
*R.Moore	1	0	1	0	0
Blanche,p	0	0	0	0	0
	35	5	11	27	15

*Batted for Betts in eighth.

New York	000	011	600—8
Boston	211	000	001—5

Error—Spohrer. Runs batted in—Danning, Bartell [2], Weintraub, Jackson, Cuccinello [2], Tyler, Berger [2], Whitney, Urbanski. Two base hits—Davis, Danning, Leiber, Berger, Whitney, Cantwell, R. Moore. Home runs—Weintraub, Berger. Sacrifices—Thompson, Fletcher. Double play—Whitney to Urbanski to Fletcher. Left on bases—New York, 8; Boston, 9. Bases on balls—Castleman, 2; Parmelee, 2; Cantwell, 3; Betts, 2. Struck out—Castleman, 1; Parmelee, 4; Cantwell, 1; Blanche, 1. Hits—Castleman, 7 in 3 innings; Parmelee, 4 in 6; Cantwell, 11 in 6 2-3; Betts, 3 in 1 1-3; Blanche, 0 in 1. Winning pitcher—Parmelee. Losing pitcher—Cantwell. Umpires—Stewart, Pfirman, and Stark. Time—1:59.

CLINTON TIES LINCOLN.

Lincoln, Ill., Sept. 27.—[Special.]—The Clinton High school football eleven battled Lincoln High to a scoreless tie on Woodlawn field Friday afternoon.

World Series Will Match Baseball's 2 Best Catchers

BY EDWARD BURNS.

The two greatest catchers in baseball, Gabby Hartnett and Mickey Cochrane, if you are so formal we have to name 'em, will display their superlative talents in the world series. Two great veterans are Gabby and Mickey, but sprightly as kids this year, though both are hot on a lot of Cracker Schalk's all time endurance records.

Gabby rounded out his National league season in the Cubs' first game yesterday, the 116th in which he has appeared this year. Mickey was back from his scouting trip in St. Louis, fretting mildly because cold weather had kept his Detroit Tigers from engaging the White Sox at Comiskey park. Whether or not Mickey will do some catching in today's or tomorrow's double-headers is a question. If he does no more catching he will finish with a record of 112 games.

Both New Englanders.

One of the points of similarity between Hartnett and Cochrane existed quite a few years ago. They both are New England Irish. Each is more or less typical of the section whence he sprang, though Gabby usually is listed as a more social type than Mickey. Generally speaking, Cochrane is rated as something of a sourpuss.

But that hasn't much to do with their impressive talents as catchers. We'll talk about catching for a while, because their records this year are of most significance in doping their world series prospects. Here's the up-to-date record:

	Ab	R	H	2b	3b	HR	RBI	Pct
Hartnett, Chi.	413	67	142	32	6	13	91	.344
Cochrane, Det.	405	93	129	32	3	5	46	.319

Hartnett has been in major league baseball a bit longer than Cochrane, having joined the Cubs in 1922 while Cochrane broke in with the Philadelphia Athletics in 1925.

Nears Schalk Record.

Cochrane caught 134 games his first year up and never had appeared in fewer than 120 games a season until his current 112. Thus Mickey is only one year short of Schalk's all time record of having caught 100 or more games in 12 seasons. Mickey's record of eleven consecutive years over the 100 total ties Schalk's all time major league mark for performance in consecutive years.

Hartnett's successive string was interrupted by his incapacity in 1929, and he also caught only 93 games in 1926 after starting his "hundred or more" string in 1924. This is the tenth season in which Hartnett has caught more than 100 games, the National league record by a wide margin. The former record, held by George Gibson, was six seasons.

Hartnett's lifetime total is a new National league record. Gabby has appeared in 1,463 National league games for the Cubs. The record before this year was held by Bob O'Farrell. Cochrane has appeared in a total of 1,408 American league games. Both Hartnett and Cochrane still have a lot of games to go before they equal Schalk's grand total of 1,721 major league games.

The special abilities of the two stellar catchers are so well known by most fans that comparisons and contrasts are idle enterprises. Both know how to handle pitchers, both are superb receivers, both are grand hitters. Cochrane can run faster than Gabby [as who can't?], but Gabby can throw better than Mickey.

Cochrane has the worries of managership, which are considerable in a world series. Gabby is assistant manager, but all he has to worry about is his job of catching.

IDENTITY CARDS SENT TO DETROIT TICKET HOLDERS

Detroit, Mich., Sept. 27.—[Special.]—Officials of the Detroit Tigers today mailed out identification cards to successful fans who sent in applications for world series tickets. The club also sent a considerable number of regret notices.

Charles F. Navin, secretary of the club, said the ticket sale would start tomorrow morning and end Monday night. According to Navin, 27,000 tickets have been reserved.

Now Reduced in Price—At All Dealers

French Tunes Up Today for Shot at Tigers

[Chicago Tribune Press Service.]

St. Louis, Mo., Sept. 27.—The clinching of the pennant will make no difference in Manager Grimm's pitching plans for tomorrow's game. Larry French will pitch for the Cubs, as a warmup for the world series.

Dizzy Dean is baseball's best little visitor. He was in the Cubs' dressing room while they were celebrating the beating they had just handed him, but their taunts couldn't get anything more than a big grin from him. Dizzy told them how to pitch to Hank Greenberg, the Tiger home run artist, and said that Lon Warneke and Bill Lee are the type of pitchers who could fool the big first sacker.

The day was cold and dark but there were 10,694 spectators on hand. They howled lustily when the Cardinals took a two run lead in the first inning of the first game but switched their sentiments to the new champions once the latter took the lead.

As soon as the clinching first game was concluded, Manager Grimm dashed over to a front row box and planted a kiss on the waiting lips of Mrs. Grimm. Then Charley had to shake hands with President P. K. Wrigley and other of the club officials before being able to sprint to the dressing rooms for a few words of praise to his athletes.

Gabby Hartnett, who has misery in his ankle and hand, was the only regular excused from the second game. Hartnett was sent back to Chicago tonight along with Warneke, Root and Lee. The quartet will scout the Tigers at Comiskey park.

President Wrigley, after the flag had been clinched, was asked whether he was going to return to Chicago immediately. The reply was that he was going to stick with the team until it set a new record of 27 straight. When informed there weren't that many games remaining before the season concluded he optimistically declared: "Well, they can win four straight in the world series and that would make 27.

Billy Herman produced five safe drives today and that put him ahead of Ducky Medwick, his competitor for the honor of making the most hits. Herman boosted his total to 222 and Medwick collected only one in the two battles, making his total 219.

Major Leagues

NATIONAL LEAGUE.

	W.	L.	Pct.		W.	L.	Pct.
CHICA'O	100	52	.658	Brooklyn	68	83	.450
St. Louis	94	58	.618	Cinci'nati	67	84	.444
New Yk.	90	61	.596	Phila'hia.	64	87	.424
Pittsbu'h.	85	66	.563	Boston	37	114	.245

YESTERDAY'S RESULTS.

Chicago.........6—5; St. Louis.........2—3
Boston.........6—5; New York.........4—8
Only games scheduled.

GAMES TODAY.

Chgo. at St. Louis. Phila'a at Brooklyn.
New Yk. at Bos. [2]. Pittsburgh at Cin'nati.

AMERICAN LEAGUE.

	W.	L.	Pct.		W.	L.	Pct.
Detroit	92	55	.626	CHICAGO	71	77	.480
New York	88	59	.599	Washing'n	66	84	.440
Cleveland	79	70	.530	St. Louis	64	84	.432
Boston	77	74	.510	Phila'phia	56	90	.384

YESTERDAY'S RESULTS.

No games played.

GAMES TODAY.

Detroit at Chgo. [2]. Wash. at Phila. [2].
St. Lou. at Cleveland. Boston at New York.

Jubilant Cubs Raise the Roof Off Clubhouse

St. Louis, Mo., Sept. 27.—(AP)—Hilarious Charley Grimm, manager of the champion Chicago Cubs, slapped his happy players on the back and showered them with excited congratulations today after they had won the pennant.

The Cub locker room was the scene of wildest excitement as the players danced about and hugged each other, especially big Bill Lee, who presided at the pennant clinching exercises with a 6 hit performance.

Fred Lindstrom probably was the most exuberant.

"At last I have amounted to something," he grinned. "After being a bum for three years, I've helped my old home town to win a pennant. And we'll smack those Tigers down, too, don't forget it."

The Cubs said Dizzy Dean, whom they pounded all over the lot, didn't have anything more than a prayer.

"His fast one didn't have a thing on it," said Lindstrom. "He's one tired ball pitcher."

WORLD SERIES TICKETS TO GO ON SALE TUESDAY

Your most persistent panhandler and your banker are in the same fix when it comes to getting world series tickets for the Cub-Tiger games at Wrigley field next Friday, Saturday and Sunday. Each must stand in line to obtain his bleacher or reserved tickets. The sale of reserved seats will start Tuesday morning at 8 o'clock.

When the Cubs clinched the National league pennant by winning the first game of their double-header at St. Louis yesterday, the management of the Cubs announced that all who desire tickets for the big games must stand in line and take what they get.

Seating Capacity 50,000.

There will be no favored list and the time is too short to do any business by mail. This applies to those with $1.10 in their hands, the price of a bleacher seat, or prosperous looking gentlemen waving tens and twenties who wish to get in on a choice location at $6.60—$19.80 in all—as reserved boxes will be sold in lots of three.

The addition of temporary bleachers at Wrigley field will increase the seating capacity to something like 50,000. Of this number, 17,777 box seats will be sold for $6.60, 19,362 grandstand seats—all reserved—will go for $5.50 each, and the rest are of the $1.10 variety. A limit of six strips of three tickets to a customer will be enforced.

No Telephone Reservations.

Should Detroit or the Cubs win the championship in four straight games, purchase money on fifth game tickets will be refunded by the Chicago club. Cash, money order, cashiers' checks and certified checks will be accepted at Wrigley field box offices—no personal checks will be taken.

The only single tickets which will be sold are those for the bleachers, which will be disposed of on the day of each contest. Judging from the excited state of Chicagoans last night, the reserved seats may be sold out the evening of the day when the sale starts.

Quality, value, satisfaction . . . plus liberal accommodations

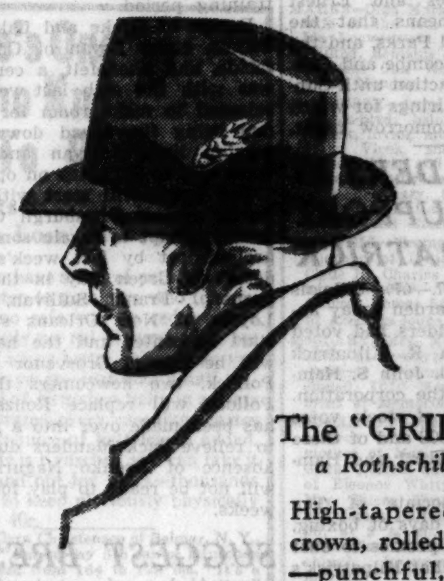

The "GRID-IRON"
a Rothschild-Stetson

High-tapered Tyrolean crown, rolled snap brim—punchful, youthful, zestful—merely one of innumerable smart new Rothschild-Stetsons. Brown, gray, blue, green
$6.50
Others $8 $10 $15 up

Penn-craft hats by a division of John B. Stetson Co.
$5

Maurice L Rothschild
State at Jackson

A Great Store in a Great City
THE FAIR
STATE, ADAMS and DEARBORN STREETS
Oak Park—Lake at Marion St. Milwaukee Ave. at Wood St.

SAF-T-SHAV
HAMLINE BRUSHLESS SHAVING CREAM

Autographed Picture of the Chicago Cubs 1935 Team
Given Without Charge
With Each Tube of
SAF-T-SHAV
Brushless Shaving Cream 39c
Made especially to use with Safety Razors
THE FAIR—Drug Dept.—Main Floor—Also Oak Park and Milwaukee Ave. Stores.

Quality, value, satisfaction . . . plus liberal accommodations

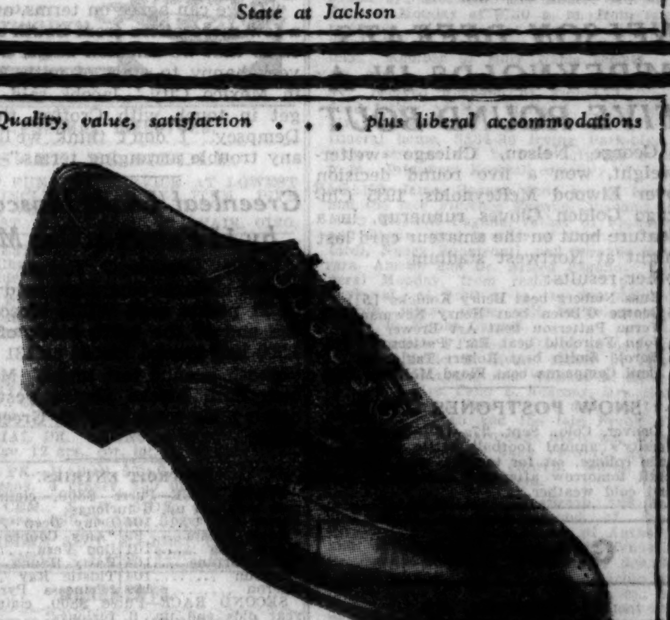

Crosby Square
Authentic Fashions

Rugged Scotch grains and Norwegian calfs—sturdy affairs that take grueling punishment with unruffled calm. They're exact duplicates of famous British custom shoes. Skilled cobbling by Crosby Square adds the final perfect touch. 8th floor
$5

Maurice L Rothschild
State at Jackson

U. S., BRITAIN MEET TODAY IN RYDER CUP PLAY

Golfers to Open Series with Scotch Foursome.

Ridgewood, N. J., Sept. 27.—(AP)—Battle lines for the fifth renewal of the international professional golf Ryder cup series between British and American teams were drawn today with the home forces strong betting favorites to retain the $15,000 gold trophy.

The series will open tomorrow on the Ridgewood Country club's 27 hole layout with four Scotch foursome matches. They will be two-ball affairs with the players hitting alternate shots. Sunday the international biennial competition will close with eight single contests. All matches will be played at 36 holes.

Americans Use Veteran Team.

The invading team includes Capt. Charley Whitcombe, his brothers, Ernest and Reginald; Alfred Perry, British open champion; Alf Padgham, British match play titlist; Bill Cox, Ted Jarman, Dick Burton, Percy Alliss, and Jack Busson. At 23 years old, Busson is the team's baby member.

Captained by Walter Hagen, the American side includes six veterans of previous cup wars. Two of the newcomers, Henry Picard and Johnny Revolta, have played together as a unit. They won the international best ball tournament last winter and have won ten straight matches since. But playing alternate shots is something else again.

The other Americans are Gene Sarazen, who with Hagen has played in all previous matches; Craig Wood, Ky Lafoon, Olin Dutra, Paul Runyan, 1934 pro champion, and Sam Parks Jr., national open king.

Hagen Pairs with Sarazen.

The pairings for the foursome matches pit the veteran combination of Hagen and Sarazen against Perry and Busson in the feature contest. Revolta and Picard will play as the No. 2 combination against Padgham and Alliss; Smith and Runyan against Cox and Jarman, and Dutra and Laffoon against Charles and Ernest Whitcombe. This means that the Americans, Wood and Parks, and the Britons, Reggie Whitcombe and Dick Burton, will not see action until Sunday in the singles, pairings for which will be announced tomorrow night.

STOCKHOLDERS IN GARDEN SUPPORT COL. KILPATRICK

New York, Sept. 27.—(AP)—Officials of Madison Square Garden today announced that stockholders had voted to uphold Col. John R. Kilpatrick in his battle with Col. John S. Hammond for control of the corporation. Out of 281,000 shares of stock, votes were received on 273,308 and of these Kilpatrick received 143,921 and Hammond 129,387.

Hammond, an associate of Tex Rickard in the boom days of boxing, had waged a fight of proxies to oust Kilpatrick, charging that Kilpatrick's methods of conducting sports, principally boxing, had resulted in low returns for the corporation.

The battle had been precipitated by the success of the rival promoting organization, the 20th Century club, headed by Mike Jacobs, another former assistant of Rickard who staged the successful Joe Louis-Max Baer fight.

A new board of directors was named as follows:

Merlin H. Aylesworth, Hamilton Y. Bair, James I. Bush, Walter P. Chrysler, Walter P. Chrysler Jr., Bernard F. Gimbel, William M. Greve, Stanton Griffis, John D. Hertz, John R. Kilpatrick, Jansen Noyes, Floyd B. Odlum, Herbert H. Ramsay, N. Peter Rathvon, Harold E. Talbott Jr., Sidney J. Weinberg and Edwin L. Weisl.

NELSON DEFEATS M'REYNOLDS IN A FIVE ROUND BOUT

George Nelson, Chicago welterweight, won a five round decision over Elwood McReynolds, 1935 Chicago Golden Gloves runnerup, in a feature bout on the amateur card last night at Nortwest stadium. other results:

Russ Nieberg beat Henry Konicke [5].
George O'Brien beat Henry Newman [3].
Verne Patterson beat Art Brewer [3].
John Fairchild beat Earl Patterson [3].
Harold Smith beat Robert Taylor [3].
Emil Campagna beat Floyd McNulty [3].

SNOW POSTPONES GAME.

Denver, Colo., Sept. 27.—(AP)—Denver university's annual football battle with Colorado college, set for tonight, was postponed until tomorrow afternoon because of snow and cold weather.

Grand Circuit

LEXINGTON, KY.

FIRST RACE—CLASSIFIED TROT, 3 heats, $600.

Laddie Brewer, b. g., by Peter The Brewer [Tallman]	1	1	5
Purling Brook, b. m. [Parshall]	7	3	1
Miss Elmwood, b. m. [Burlingame]	5	4	2
Buckie Potempkin, b. g. [Lamb]	3	7	3

Clansman, Frisco Todd, Millery Worthy, started. Times, 2:02½; 2:02½, 2:03¼.

SECOND RACE—THE GEERS STAKE, 2 year old pacers, 2 in 3, $4,088.63.

Jack Orr, b. g., by Scotland [T. Berry]	1	6	1
Silverdale, ro. f. [W. Caton]	3	1	2
Earl's Maritanna, m. f. [Egan]	2	2	0
His Lordship, b. c. [McMillen]	4	3	0

Erla and Widow Volo started. Times: 2:05, 2:04½, 2:05.

THIRD RACE—THE KENTUCKY STATE, 3 year old trotters, $2,000.

Silver King, gr. c., by Mr. McElwyn [White]	2	1	1
Prince John, b. c. [Dean]	1	3	3
Tillie Tonka, b. r. f. [Egan]	3	4	2
Tim S., br. g. [A. Gordon]	4	2	4

Times, 2:03¾, 2:05, 2:03½.

FOURTH RACE—BLUE GRASS HANDICAP, three dashes, $600.

J. E. Vonian, b. g., by Favonian [Parshall], 120 ft.	1	1	1
Pheidippides, b. g. [Douglas], 50 ft.	2	3	2
Zenith, b. g. [Bradford], 50 ft.	5	2	3
Hollyway, b. g. [McKay], 90 ft.	3	5	4

Dobbindale, Dr. Tiberias, McAllister, and Sidney Dickson started. Times, 2:03, 2:03½, 2:03¾.

TO BEAT 2:03½ TROTTING:
Raider, b. h. [McKay] won, time 2:01½.

TO BEAT 2:00¼ PACING:
Laurel Hanover, b. c., 4 [Crozier], won, time, 1:59¼.

Claim Timing Error Led to Knockout of Max Baer

New York, Sept. 27.—[Special.]—Ancil Hoffman, Max Baer's manager, said today that he would ask the state athletic commission to investigate a reported error in the timing of the fight between Baer and Joe Louis at Yankee stadium on Tuesday night. According to this report, Baer should have been saved by the bell in the fourth round, but was counted out because the round was too long, exceeding the official period of three minutes.

"While I don't see what could be done about it now, I certainly shall ask the athletic commission to make an investigation," Hoffman said. "Baer probably would have lost anyway, but there's always a chance.

"Yes, I certainly would have sent him out for a fifth round. I've seen Baer in much worse shape than he was then and still come out and win. When I was a promoter in Sacramento I refereed one of Baer's early fights with a man known as the Fighting Milkman. Baer was knocked down eleven times for a count of nine each time, and I made up my mind that if he went down again I'd stop the fight. But he snapped out of it and won the fight.

Thought Trainer Wrong.

"Izzy Kline, Baer's trainer, who was keeping time for us in the corner and giving the notice ten seconds before the end of each round, told me that the fourth round was long, but I thought maybe he was wrong. When he told me that the round had ten seconds to go I was all ready with the stool to get into the ring, but the round kept on going beyond the time Kline said it should have stopped."

According to the rules, the rounds of a prize fight should be three minutes each. From several sources today it was reported that the fatal fourth in the Baer-Louis fight exceeded three minutes.

James [illegible] Wotton of Montclair, N. J., in a letter to the state athletic commission at Albany, said that three minutes and eight seconds had elapsed from the start of the fourth round to the time that Baer was counted out after he was knocked down by Louis.

Sound Recorders Agree.

At the sound recording laboratories of B. A. Proctor & Co., it was said that the timing instruments of the company which made a reproduction of the broadcast of the fight showed that the fourth round lasted three minutes and nine and one-half seconds. According to their calculations the round should have ended at the instant the knockdown timekeeper reached the count of four on Baer.

Brig. Gen. John J. Phelan, chairman of the state athletic commission, said today that no official action would be taken unless a protest is presented by some one representing Baer.

"And I am certain there will be no protest over the timing from Hoffman nor do I think there is anything to protest," Phelan said. "It may be there was a slight discrepancy in the timing, but none of the various persons who claim to have timed the rounds seem to agree.

"It hardly seems likely, no matter how the official timing may have differed from that of the outside timers, that the result would have been different. Baer hardly would have answered the bell for an official fifth round."

Bears, Cards Off Today for Foreign Fields

The Cardinals and Bears leave the city today to meet National league football foes on foreign fields tomorrow. The Cardinals go to Detroit and the Bears to Pittsburgh. It will be the second game of the season for both.

The Cardinals made a last minute attempt to strengthen themselves for the Detroit game by signing Jim Mooney, former Georgetown end, who was with the Bears during the training period.

Deskin of Drake and Lake of Arkansas, ends; Bryan of Gonzaga, a tackle, and Shenefelt, a center who was with the club last year, were released to make room for Mooney and bring the squad down to the playing limit. Bryan and Deskin were sent to St. Louis on option.

The Bears will start with a new lineup against Pittsburgh tomorrow in an attempt to regain some of the ground lost by last week's 7 to 0 defeat at Green Bay in the season opener. Frank Sullivan, former Loyola of New Orleans star, will start at center and the half backs will be George Grosvenor and Red Pollock, two newcomers this year. Pollock will replace Ronzani, who has been made over into a full back to relieve Jack Manders during the absence of Bronko Nagurski, who will not be ready to play for several weeks.

SUGGEST BRESCIA AS OPPONENT FOR LOUIS ON TOUR

New York, Sept. 27.—(AP)—James Crofton, Mexico City promoter, bobbed up today with the first offer for Joe Louis on the South American and European tour Promoter Mike Jacobs is planning this winter.

Crofton cabled Jack Dempsey, an old friend, asking him to act as negotiator for a match between Louis and José Brescia, giant Argentinean heavyweight who scored a technical knockout over Paul Pross of the Louis-Baer preliminary card. No date was suggested.

"If we can agree on terms, and get a few more offers from South America so that we can talk dates, we'll be very happy to start of with Brescia in Mexico City,' Jacobs said. "I'll get in touch with Crofton through Dempsey. I don't think we'll have any trouble arranging terms."

Greenleaf Leads Mosconi by 11 Points in Cue Match

Ralph Greenleaf, former world pocket billiards champion, held a lead of 11 points over Willie Mosconi at the end of the tenth block of their 1,500 ball special match at 131 South Wabash avenue last night. Mosconi won both blocks played yesterday, making his total 1,239 to Greenleaf's 1,250.

DETROIT ENTRIES.

FIRST RACE—Purse $800, claiming, 3 year olds and up, 6 furlongs:

Porter Call 104	Briny Deep 109
*Maple Dream ... 99	*Amy Cooper ...101
Monie Blue 101	Don Vern 115
Pal's Fortune ...104	Hasty Hanna 101
*Agasun 104	Thistle Ray 104
Theron 109	*Princess Pyre...101

SECOND RACE—Purse $800, claiming, 3 year olds and up, 6 furlongs:

*Commandman ..109	Lon Star.........103
*Prom Girl 106	Max Way 108
*Dorothy Hicks..103	Peeper 106
*Travert 103	Blighted Hopes...103
Chieftain 106	

THIRD RACE—Purse $800, 2 year olds, claiming, 6 furlongs:

*Sir Jim James..112	War Games 109
*Elmer J. 101	Lexy 108
*Hiwell 104	Come Home 104
Phil Marcus 101	*Jack Full 104
Brown Maiden .. 98	

FOURTH RACE—Purse $800, claiming, 3 year olds and up, 6 furlongs:

Miss Premier 107	*Homer L. 100
St. Stephens 117	*Am'n Emblem..105
Surveyor 106	*Wild Pigeon 99
Disaster 105	

FIFTH RACE—Purse $3000 added, the Birmingham handicap, all ages, 6 furlongs:

Genteel Lady 108	†Moonson 106
St. Stephens 107	Bereit 92
Bamboula 112	†San Luis Rey...103
Ted Clark 120	Dark Winter 107

†L. B. Marks entry.

SIXTH RACE—Purse $800, claiming, 3 year olds and up, 1 mile and 70 yards:

*Blondella 105	*Delgado 105
*Fire Mask 108	*Luxuro 105
*Dandy Dancer ... 96	*Gallant Miss 99
*Maple Hussy ... 99	Bender First 116

SEVENTH RACE—Purse $800, claiming, 3 year olds and up, 1 1-16 miles:

*Seth's Pride 109	*I Pass 113
*Dunfern 103	*Regis Play 106
*Pan Toy 112	*Peedeeque 107
Volgadale 106	*Homework 103
*Lady Trust 103	Morris R. 108
*Luna Mica 110	Migosh 111

EIGHTH RACE—Purse $800, claiming, 3 year olds and up, 1 mile and 70 yards:

Pillnita 110	Isostasy 110
*Wiluderness Way 96	*Nice Habits 96
Night Flower 101	*Beau Bon 105
*Mutual Friend...111	*Bright Melody...103
Portfolio 113	*Charming Sir....105
*St. Omer 111	

*Apprentice allowance claimed.
Weather cloudy; track muddy.

Michell Sends Out 2 Winners at Hawthorne

The L. E. Komorous horses trained by Bert Michell were in the limelight at Hawthorne yesterday afternoon. Harmonessa won the six furlong third race and Albert D. took the fourth event handily after coming from far back in the stretch. The stable also scored a second with Brilliant Light in the Worth claiming purse, which served as the day's feature race.

My Auntie, owned by L. Beyda of Chicago, found the heavy track just to her liking, but had all she could do to hold Brilliant Light safe in the final drive. Beyda purchased My Auntie a few days ago from Roscoe Goose of Kentucky.

The biggest daily double of the Hawthorne season—it was worth $1,320.80—was paid off yesterday when Little Duke, a field horse paying $50, won the second race and Harmonessa, at $14, finished in front in the third. Muggsy Russell, the noted clocker, held one of the lucky tickets. Others who collected would not reveal their identity.

Alex Gordon, trainer of the Coldstream Stud stable horses, received word yesterday that the stable's star 2 year old, Coldstream, was training in a nice way at Belmont Park for the Belmont Futurity to be run two weeks from today. The fleet colt, which won the Hyde Park stakes at Arlington Park after being left at the post, was slightly injured in the Hopeful at Saratoga but has entirely recovered.

HARTNETT AND MEDWICK LOSE IN BIG 6 BATTING

The two members of the Big Six who saw action yesterday were thrown for big losses. Joe Medwick of the Cardinals made only one hit off Chicago pitching in nine times at bat during a double header, and his average dropped three points to .350. Gabby Hartnett, playing in one game, hit once in five attempts for a two point loss.

The standing:

	G	AB	R	H	Pct.
Vaughan, Pirates	136	495	107	191	.386
Vosmik, Indians	148	609	91	214	.351
Medwick, Cards	152	626	129	219	.350
Myer, Senators	148	605	109	209	.345
Hartnett, Cubs	116	413	67	142	.344
Foxx, Athletics	144	524	115	177	.338

Elmer Boeseke, Polo Star, Files Bankruptcy Petition

Los Angeles, Cal., Sept. 27.—(AP)—A voluntary bankruptcy petition was filed today by Elmer Boeseke Jr., International polo star, who said his liabilities total $900,000 and assets $3,575. He mentioned having "polo trophies of no value." His wife, Beatrice, filed a collateral petition covering $760,191 joint liabilities and listed assets of $600 cash.

HAVRE DE GRACE ENTRIES.

FIRST RACE—Purse $800, claiming, 3 year olds and up, 6 furlongs:

Jinnee 107	Jilted 106
*Bread King 102	Forewarned 109
Billie Wise 106	*Belle Grier 107
Inscription 101	Khelaboo 104
Ado 104	By Surprise 101
Waterset 109	Kurdair 104
*Parade On 99	Noras Grace 106

SECOND RACE—Purse $800, claiming, 3 year olds and up, 1 mile 70 yards:

Hurdy Gurdy 102	Golden Play 110
Granite Prince ..105	*Sun Way 105
Sea Fox 110	*Soucon 105
*Sun Drops 92	Mighty Atom 110
Single A. 115	Chance Dame 100
Tack 110	*Foggy Dawn 97
Hidden Dust 102	*Almadel Jr. 105

THIRD RACE—Purse $800, claiming, 4 year olds and up, 1⅛ miles:

Kepi 107	Sparky 112
Flying Dere 114	†Bendromel 109
Semele 112	*Triolet 109
Dearzin 115	*†Dona Dulcin 109
Wise Advocate 113	

†W. E. Johnson and Miss E. Hayman entry.

FOURTH RACE—Purse $1,000, the Au Revoir handicap, 3 year olds and up, 6 furlongs:

Toro Nancy 112	Isaiah 107
Rock X. 106	Legume 111
Wise Prince 103	

FIFTH RACE—Purse $10,000, the Havre de Grace handicap, 3 year olds and up, 1⅛ miles:

Dark Hope 113	†Biography 105
†Stand Pat 114	Riskulus 113
Mid Victorian ...106	§Howard 108
‡Kate 110	Good Goods 109
Gold Foam 111	Time Supply 120
Good Harvest 107	§New Deal 106
‡Only One 116	

†E. F. Seagram entry. ‡Howe stable and Mrs. Deering Howe entry. §Araho entry.

SIXTH RACE—Purse $1,000, claiming, 3 year olds and up, 1 1-16 miles:

*Best Bid 96	Xandra 109
Stavka 104	Sang Froid 111
Foggy Night 112	*Flaming Mamie...103

SEVENTH RACE—Purse $1,000, claiming, 3 year olds and up 1⅛ miles:

*Post Brigade 106	Brad 108
Three Daggers ...108	*Zembla 108
Ottowa 101	Bolilee 108
*Abstain 100	*Sun Abbot 103
Canimar 101	Apathy 109
Furled Flag 106	*Tiempo 108

Weather clear, track fast.
*Apprentice allowance claimed.

FIELD OF SEVEN RACES TODAY IN ILLINOIS STAKE

HorsemenBackWestMain in $5,000 Handicap.

The Field

THE field for the sixth running of the Illinois Owners' handicap, worth $5,000, to be run at Hawthorne this afternoon and arranged in the order of post positions, is as follows:

Horse and jocky—	Wt.	Prob. odds.
JAY VEE [E. Sylvia]	101	12-1
ILLEANNA [J. Snyder]	92	20-1
TOP DOG [J. King]	109	5-2
BANISH FEAR [D. Brammer]	103	4-1
WEST MAIN [P. Keester]	115	9-5
SPANISH BABE [J. McCoy]	100	8-1
RESERVIST [W. Ray]	101	10-1

BY FRENCH LANE.

For today, at least, even though it may not seem the democratic thing to do, Illinois owners of the thoroughbred race horses are going to go high hat and refuse to play with the boys and girls in the horse track business from any other part of the country.

They'll put on their exclusive little party in the sixth running of the Illinois Owners handicap at Hawthorne, which has been endowed with an added money cash prize of $5,000. Last night seven owners greedily eyed the bag of gold and each got ready to do a little chest expanding at 5 o'clock this afternoon if it so happens that his horse wins the right to be called "the best steed of the year in Illinois."

West Main Gets Support.

Charley Peck from over on the Board of Trade has the best chance to carry away that bag of gold. His horse, West Main, despite his top impost of 115 pounds, in the opinion of many horsemen, is a clear standout in the race. The betting barometer also pointed in that direction, for West Main was made the early favorite at odds of 9 to 5.

The other six owners, fully aware that Jim Public has been wrong on many occasions particularly when a horse race is involved, were sure that old Jim is again mistaken about this one. They were just as confident on the eve of the battle as was Mr. Peck from the wheat pit and they smacked their lips even a bit more at the thought of the juicy odds they will get on their colorbearer simply because the frequent winner West Main has caught on so well with Chicago racegoers.

St. Bernard Is Withdrawn.

The situation might have been different had young Dale Shaffer put his fleet 3 year old St. Bernard into the race. St. Bernard probably would have ruled as an odds on choice and likely would have won the race, but at the last minute Shaffer decided he would send St. Bernard east to run in the richer Lawrence Realization stakes one week from today.

This decision was made after definite word came from the east that Omaha would not try for the Realization. With Omaha out of the way, Shaffer and his trainer, Alex Gordon, believe St. Bernard has a royal chance to win the famous old fixture.

Those expected to offer the stoutest argument against West Main are L. E. Komorous' Top Dog, Louis Beyda's Banish Fear, and Mrs. F. M. Grabner's Spanish Babe.

Some Fast Horses Absent.

The $5,000 race is hardly a true representation of the best Illinois owned race horses. Prominent owners aside from young Shaffer who have steeds fully able to make it one of the most interesting events of the year in Chicago, but whose horses are missing in the overnight field, are Warren Wright, Mrs. John Hertz, Nash Brothers, L. M. Severson, William Schmidt, and W. C. Reickert.

Former winners of the handicap include Stuyvesant Peabody's Martie Flynn, Mrs. John Marsch's Chief John, Mr. Reickert's My Dandy, George Ogle's Indian Runner, and the Nash Brothers' Dust Girl.

Daily Doubles

HAWTHORNE.
Little Duke and Harmonessa........$1,320.80

HAVRE DE GRACE.
Capstan and Retired $23.40

DETROIT.
Matapeake and Max Way $17.20

FAIRMOUNT.
Immutable and Saucy Maria $51.60

ROCKINGHAM PARK ENTRIES.

FIRST RACE—Purse $800, claiming, 3 year olds and up, 6 furlongs:

Mack Sennett 108	Newton Belle 105
Bright Bird 111	Judge Schilling ..115
Black Tempter 108	Tiger John 103
Justa Jones 110	*Our Harry 103
Cynwyd 100	Joe Jay 110
*Weedidit 105	Hoosic Maid 107

SECOND RACE—Purse $800, claiming, 3 year olds and up, 6 furlongs:

Good Jest 108	Mixed Party 105
Joe Mac 110	*Bobby Buxton 98
Maidwell 100	Mantados 103
Protected 107	*Sophist 106
Zipalong 115	*Befitting 102
*Teeter Totter ...101	Marcia 102

THIRD RACE—Purse $1,000, claiming, 3 year olds and up, 5 1-2 furlongs:

*Sand Baby 100	*Stainforth 105
*Our Mae 102	*Spixi 105
*All Forlorn 97	*Old Reb 108
Chinese Empress ..102	Bahamas 109

FOURTH RACE—Purse $2,000, Tribune handicap, 2 year olds, 1 mile:

Tugboat Frank 116	†Sea Biscuit 123
†Ahriman 108	Two Bob 109
Professor Paul ...100	Barnsley 100
Above Board 94	Songstone 102

†Wheatley stable.

FIFTH RACE—Purse $5,000, the General Green handicap, 3 year olds and up, 1 1-8 miles:

Ladfield 128	Klevex 100
Gov. Scholtz 99	††Thomasville 107
†Chancing 109	††Allen Z. 111
‡Rough Diamond ... 96	Hardware 104
Skip It 96	§Gallant Prince .. 95
§Palma 102	†Chancery 110
‡Pantoufle 104	¶Patchpocket 111
¶Indian Runner ...115	

†M. Madden entry. ‡C. V. Whitney entry. §Belair Stud Farm entry. ¶Mr. and Mrs. G. W. Ogle entry. ††J. U. Gratton entry.

SIXTH RACE—Purse $1,200, claiming, 3 year olds and up, 1 mile:

Flashing Colors ..116	Chewawa 100
*Kieva 104	*Pundit 101
Centerlane 112	*Hokuao 107
Blackmail 103	*Speedmore 104

SEVENTH RACE—Purse $1,000, claiming, 3 year olds and up, 1 mile:

Adamite 116	*Starfire 106
Social Climber ...109	Herkimer 112
*Glendye 111	Tractable 114
*Golden Way 111	

EIGHTH RACE—Purse $1,000, claiming, 3 year olds and up, 1 1-16 miles:

*Teenie R. 105	Eddie Wrack 103
*Balancer 108	Top High 108
*Happy Flag 102	*Fast Move 112
Salut D' Amour ...109	*Judge Judy 113
Truly Yours 107	Winged Flight 111
Scotch Soldier ...108	Cantie 106

Weather clear; track fast.
*Apprentice allowance claimed.

HAWTHORNE FORM CHART

[Copyright: 1935: By Daily Racing Form Publishing Company.]

FIRST RACE—Five and one-half furlongs. Purse $1,000. Net value to winner, $700; second, $200; third, $75; fourth, $25. Weather partly cloudy; track heavy.

Horse and jocky—	Wt	PP	St	¼	½	Str	Fin	Owner	Eq odds
CHRISTINE ADEE [Webster]	103	5	6	6^1	7^h	6^1	1^1	C.A.Peck	2.60-1
OUR PATTY [W.Ray]	104	4	5	5^½	5^½	5^1	2^1	MilkyWayFarms	3.10-1
TRIPLE PLAY [J.Dobson]	106	8	3	3^h	3^h	2^h	3^1	J.J.Coughlin	94.40-1
INFERENCE [E.Gross]	112	2	7	8^3	8^4	7^3	4^½	RokayStable	8.10-1
CAPT. NADI [A.Fermin]	112	9	2	1^1	1^1	1^1	5^1	Hubb'd&Kroeger	9.40-1
PELORIA [C.Landolt]	109	3	1	2^1	4^1	4^h	6^h	ElmtreeSta.	19.00-1
TAXPAYER [L.Haas]	109	7	9	7^h	6^1	8^3	7^3	Mrs.K.Ramsey	9.00-1
MISS RITZ [C.Turk]	109	6	4	4^½	2^h	3^½	8^3	W.C.Reichert	4.50-1
COFFEE CUP [R.R.King]	103	1	8	9	9	9	9	Mrs.W.Schmidt	68.40-1

Time, :24 2-5, :49 2-5, 1:03 1-5, 1:10 2-5. Two dollar mutuels paid: Christine Adee, $7.20 straight, $4.80 place, $4.40 show; Our Patty, $3.60 place, $3.20 show; Triple Play, $13.20. Winner trained by A. Pelletari. Went to post at 2:20½. Left at once. Start good from gate. Won driving; place same.

CHRISTINE ADEE, outrun to the stretch, came to the outside for the drive, responded gamely to strong riding, overhauled the leaders, and won going away. OUR PATTY, never far back, moved up stoutly in stretch, offered strong contention, but could not withstand the winner. TRIPLE PLAY, prominent throughout, held on with good courage in the drive.

SECOND RACE—Six furlongs. Purse $1,000. Net value to winner, $700; second, $800; third, $75; fourth, $25.

Horse and jocky—	Wt	PP	St	¼	½	Str	Fin	Owner	Eq odds
LITTLE DUKE [E.Gross]	107	11	5	5^2	3^1½	1^1	1^nk	W.L.McCue	†24.00-1
HOUR ZEV [J.McCoy]	110	6	1	4^½	4^1	2^1½	2^½	Guerine&Ben'to	3.80-1
RUBANS CHOICE [L.Wilson]	107	4	8	7^2	6^h	4^3	3^1	Mrs.R.Benbow	4.10-1
TEABERRY [W.Ray]	103	5	12	11^1	9^1	7^2	4^2	C.Holt	27.70-1
VERY WELL [J.Dobson]	110	1	3	2^½	5^2	5^2	5^½	J.J.Coughlin	11.40-1
TECHNOCRAT [R.R.King]	110	7	11	12	10^1	10^4	6^h	White&Smith	†24.00-1
POLLY'S FOLLY [A.And'son]	111	12	9	6^1	8^2	6^1	7^1	J.Rakickas	6.60-1
HIGH POCKETS [J.King]	115	3	6	8^h	7^h	9^h	8^3	M.C.Rush	10.60-1
LADY LA MARNE [W.Hanka]	107	2	10	10^h	11^1½	11^4	9^1	L.Dilger	31.80-1
DOUBLE NUGGET [Fermin]	110	8	4	1^h	1^h	3^h	10^2	Hubb'd&Kroeger	33.70-1
MYTURN [R.Wimmer]	115	9	2	3^2	2^h	8^h	11^3	Mrs.G.Keeton	3.10-1
OZITI [L.Geving]	115	10	7	9^4	12	12	12	C.Baldwin	†24.00-1

†Field. Time, :24 2-5, :49 3-5, 1:16 4-5. Two dollar mutuels paid: Little Duke [field], $50.00 straight, $19.00 place, $7.20 show; Hour Zev, $5.80 place, $4.20 show; Rubans Choice, $4.80 show. Winner trained by owner. Went to post at 2:48½. At post 2¼ minutes. Start good from gate. Won driving; place same.

LITTLE DUKE, hustled to contention early, was kept well up under wild pressure, gave good response to hand riding, and outfinished HOUR ZEV. Latter gained gradually, came to the inside in stretch, and was going gamely in closing stages. RUBANS CHOICE improved her position gradually, offered good contention, but was not good enough.

THIRD RACE—Six furlongs. Purse $1,000. Net value to winner, $700; second, $200; third, $75; fourth, $25.

Horse and jocky—	Wt	PP	St	¼	½	Str	Fin	Owner	Eq odds
HARMONESSA [F.Ritz]	101	6	2	3^h	3^1	3^h	1^1	L.E.Komorous	6.00-1
WHEE [A.Vesseli]	116	4	8	4^h	6^h	5^1	2^2	F.J.Moran	104.40-1
BILLBO [L.Haas]	108½	9	9	9^1	5^h	2^2	3^1	F.P.Letellier	1.50-1
BEAR CUB [O.Webster]	104	7	5	6^1	4^h	4^h	4^2	Mrs.A.Sabath	24.10-1
TRUE FLIGHT [E.Gross]	107	3	3	2^2	1^½	1^h	5^h	RokaySta.	12.30-1
OUR PRINCE [C.McCrossen]	116	1	7	8^h	8^1	7^h	6^h	F.M.Grabner	17.20-1
YES POLLY [J.Dobson]	101	2	10	10	9^1	8^4	7^2	J.J.Coughlin	104.40-1
EMVEE [J.Leyland]	107	10	6	7^1	10	9^4	8^½	Dixiana	2.80-1
NO WORRY [J.McCoy]	104	8	1	1^h	2^3	6^1	9^10	MilkyWayFarm	16.10-1
SPICKEEN [D.Brammer]	104	5	4	5^h	7^1	10	10	L.M.Severson	36.90-1

Time, :23 4-5, :49 1-5, 1:16. Two dollar mutuels paid: Harmonessa, $14.00 straight, $6.80 place, $3.60 show; Whee, $58.20 place, $22.80 show; Billbo, $3.40 show. Winner trained by B. S. Michell. Went to post at 3:17. At post 1 minute. Start good from gate. Won driving; place same.

HARMONESSA, well handled, was reserved off the early pace, responded gamely to strong pressure and, taken in the firmer footing in the stretch, closed gamely and was up to win going away. WHEE, on the inside to the stretch, was taken out inside the final eighth, finished resolutely, but could not withstand the winner. BILLBO, fractious at the post, broke slowly, was forced to lose much ground while gaining, took command inside the final sixteenth, but weakened in the closing strides.

FOURTH RACE—Six furlongs. Purse $1,000. Net value to winner, $700; second, $200; third, $75; fourth, $25.

Horse and jocky—	Wt	PP	St	¼	½	Str	Fin	Owner	Eq odds
ALBERT D. [J.King]	111	3	4	6^3	6^4	4^1	1^1½	L.E.Komorous	7.30-1
BOARD TRADE [J.Dobson]	108	6	3	1^h	1^2	2^3	2^nk	J.J.Coughlin	1.60-1
RICKEY ROO [D.Brammer]	104½	7	1	2^4	2^4	1^1½	3^3	BermanSta.	7.50-1
MISS SAXON [C.Landolt]	109	1	2	4^h	4^1	3^½	4^1	JohnO.Whitlow	8.10-1
EL BANDIDO [W.Ray]	111	4	6	3^½	3^h	5^2	5^4	Mrs.RexCooper	6.70-1
SURCOUF [J.McCoy]	105	5	7	5^2	5^½	6^4	6^2	RosedaleStable	3.90-1
SUN CAPRICE [A.Anderson]	111½	2	5	7	7	7	7	A.A.Young	78.60-1

Time, :23 2-5, :48 4-5, 1:15 2-5. Two dollar mutuels paid: Albert D., $16.60 straight, $5.40 place, $3.80 show; Board Trade, $3.60 place, $2.60 show; Rickey Roo, $3.80 show. Winner trained by B. S. Michell. Went to post at 3:42½. At post 2½ minutes. Start good from gate. Won driving; place same.

ALBERT D., slow to attain his best stride, was on the outside throughout, moved up stoutly after entering the stretch, wore down the leaders, and drew out under severe pressure. BOARD TRADE took command soon after the start, was steadied while setting the pace, gave way to RICKEY ROO in the stretch, but came again and closed resolutely. RICKEY ROO, taken in hand for the early racing, went to the front when urged, continued gamely to the final sixteenth, where he faltered.

FIFTH RACE—Six furlongs. Purse $1,000. Net value to winner, $700; second, $200; third, $75; fourth, $25.

Horse and jocky—	Wt	PP	St	¼	½	Str	Fin	Owner	Eq odds
MY AUNTIE [D.Brammer]	106	8	3	3^½	1^2	1^2	1^nk	L.Beyda	1.40-1
BRILLIANT LIGHT [J.King]	111	2	7	8	5^2	2^2	2^6	L.E.Komorous	3.00-1
TWO EDGED [W.Ray]	110	5	6	6^2	3^½	3^3	3^3	J.D.Norris	22.60-1
DILWIN [L.Haas]	108½	7	4	1^h	2^1	4^2	4^2	F.P.Letellier	17.80-1
UNDERSTAND [W.Hanka]	107	6	8	7^½	6^½	6^½	5^2	BlueRidgeFarm	15.30-1
CRINOLINE [P.Keester]	114	1	2	2^h	7^1	7^1	6^h	J.Emery	10.30-1
MARY CARMEN [C.Landolt]	108½	3	1	4^½	4^h	5^h	7^h	J.P.Ebelhardt	15.90-1
SIR GAWAINE [J.McCoy]	111	4	5	5^1½	8	8	8	MilkyWayFarms	7.80-1

Time, :24, :48 3-5, 1:14 3-5. Two dollar mutuels paid: My Auntie, $4.80 straight, $3.60 place, $2.80 show; Brilliant Light, $3.40 place, $3.40 show; Two Edged, $6.60 show. Winner trained by R. T. Watts. Went to post at 4:10. At post 2 minutes. Start good from gate. Won driving; place same.

MY AUNTIE, taken in hand for the early racing and on the outside, moved to the front with a rush approaching the stretch, was subjected to strong pressure, and outfinished BRILLIANT LIGHT. Latter, outrun for half mile, gained rapidly thereafter, closed resolutely, and was wearing down the winner. TWO EDGED, prominent throughout, lost ground gradually after offering a bid.

SIXTH RACE—Six and one-half furlongs. Purse $1,000. Net value to winner, $700; second, $200; third, $75; fourth, $25.

Horse and jocky—	Wt	PP	St	¼	½	Str	Fin	Owner	Eq odds
MARIE JEAN [F.Ritz]	108	2	2	4^2	4^2	4^2	1^2	F.P.Letellier	3.90-1
UNCLE FRED [C.Landolt]	109	5	5	5^1	5^1	5^3	2^1½	SuperiorStable	10.00-1
CHRYSOSTOM [J.King]	109	4	7	6^4	6^6	6^3	3^½	J.J.O'Byrne	2.70-1
IRISH WAKE [W.Ray]	104	6	1	2^h	3^2	3^½	4^3	C.A.Peck	7.00-1
FAIR TIME [J.McCoy]	107	1	3	1^h	1^h	2^1½	5^2	Mrs.W.Taylor	10.30-1
MY BLONDE [W.Hanka]	107	7	4	3^2	2^1½	1^h	6^h	Mrs.R.Sullivan	2.90-1
SUN BOY [L.Haas]	109	3	6	7	7	7	7	T.C.Worden	24.80-1

Time, :24 1-5, :48, 1:14 2-5, 1:21 2-5. Two dollar mutuels paid: Marie Jean, $9.80 straight, $5.20 place, $3.60 show; Uncle Fred, $7.80 place, $4.60 show; Chrysostom, $3.00 show. Winner trained by O. Dobbins. Went to post at 4:40. At post ½ minute. Start good. Won handily; place driving.

MARIE JEAN, taken under mild restraint for half a mile, then guided in the firmer footing in the stretch, responded gamely to pressure and held sway after taking command. UNCLE FRED, in the middle of the track most of the way, moved up fast in the stretch and finished with good courage. CHRYSOSTOM, allowed to remain far back early, gained rapidly when urged, and closed fastest of all.

SEVENTH RACE—Mile and one-sixteenth. Purse $1,000. Net value to winner, $700; second, $200; third, $75; fourth, $25.

Horse and jocky—	Wt	PP	St	¼	½	Str	Fin	Owner	Eq odds
JOSEPH J. G. [J.McCoy]	104	4	6	6	4^2	2^1½	1^½	Yack&Peters	6.70-1
ETERNAL FLASH [W.Ray]	104	2	4	2^1	2^1	1^h	2^6	M.W.Buck	[illegible]00-1
BALLYHOO [J.King]	112	3	5	5^3	6	3^h	3^6	ShadyBrookFarm	[illegible]10-1
CELIBA [L.Haas]	111	6	1	4^3	3^1½	4^h	4^3	Mrs.K.Ramsey	[illegible]50-1
FLOWER DAY [C.Turk]	105	1	3	1^½	1^h	5^4	5^6	Mrs.C.C.Winters	[illegible]60-1
SCOTCH PEPPER [R.Haber]	114	5	2	3^1	5^2	6	6	L.M.Reuter	[illegible]0-1

Time, :25 2-5, :50, 1:16 2-5, 1:43, 1:50 3-5. Two dollar mutuels paid: Joseph J. G., $15.40 straight, $7.40 place, $3.20 show; Eternal Flash, $5.80 place, $3.40 show; Ballyhoo, $2.60 show. Winner trained by L. Peters. Went to post at 5:07. At post 1 minute. Start good. Won driving; place same.

JOSEPH J. G., slow to get going, moved to contention after half a mile, lost ground while gaining, gave good response to strong riding, took command near the end, and was ready to draw clear. ETERNAL FLASH, a strong factor throughout, shook off FLOWER DAY approaching the stretch, continued gamely under strong riding, but could not withstand the winner. BALLYHOO, allowed to remain far back during the early running, was unable to wear down the leaders while finishing with good courage and fastest of all.

EIGHTH RACE—Mile and one-sixteenth. Purse $1,000. Net value to winner, $700; second, $200; third, $75; fourth, $25.

Horse and jocky—	Wt	PP	St	¼	½	Str	Fin	Owner	Eq odds
MIGHTY QUICK [J.McCoy]	105	7	5	4^½	5^4	1^½	1^2	J.Friedman	1.40-1
TADCASTER [W.Ray]	110	3	2	1^h	1^½	2^2	2^1½	W.Hinphy	5.90-1
JACK MURPHY [P.Keester]	115	6	1	2^½	2^1	3^4	3^4	Gorbet&Irwin	2.00-1
DUSTY LANE [G.Windle]	115	1	4	5^4	4^h	4^2	4^1	MissJ.Forte	39.50-1
NEW BABY [J.Snyder]	107	2	6	6^6	6^6	5^4	5^2	F.J.Moran	43.10-1
FAIR PROSPECT [J.Fontaine]	106	5	7	7	7	7	6^6	Mrs.M.Wilson	70.40-1
DIANE S. [O.Webster]	105	4	3	3^3	3^h	6^h	7	Mrs.A.Sabath	7.20-1

Time, :24 4-5, :50 1-5, 1:17, 1:44 1-5, 1:51 2-5. Two dollar mutuels paid: Mighty Quick, $4.80 straight, $3.20 place, $2.40 show; Tadcaster, $5.00 place, $2.60 show; Jack Murphy, $2.60 show. Winner trained by J. Bainton. Went to post at 5:35. At post 1¼ minutes. Start good. Won easily; place driving.

MIGHTY QUICK, reserved early, moved up steadily when urged, drew out in the stretch, and held sway to the end. TADCASTER, rushed to the lead early, shook off JACK MURPHY but could not withstand the winner. Latter, hustled to contention at once, raced well up thereafter, came to the inside for the drive, but failed to be dangerous under punishment.

HAWTHORNE ODDS & JOCKIES

FIRST RACE—Purse $1,000, claiming, 3 year olds and up, 6 furlongs:

Horse.	P.P.	Wt.	Jocky.	Odds.
No Saint	6	109	J. King	5-2
Bert Reid	1	107	L. Haas	4-1
Dauntless Miss	3	103	No boy	10-1
Sweet Chariot	8	111	W. Ray	15-1
Ep	4	108	R. Haber	3-1
Skippy McGee	5	102	No boy	20-1
Faithful Maud	2	104	A. Vesseli	8-1
Bald Crest	7	111	No boy	5-1

SECOND RACE—Purse $1,000, claiming, 2 year olds, 6 furlongs:

Horse.	P.P.	Wt.	Jocky.	Odds.
Mr. Ricks	9	108	J. King	5-2
Peter J. Peel	10	108	C. Landolt	8-1
Barnacle Bill	8	106	J. Leyland	15-1
Some Boy	6	108	No boy	20-1
Natalie Alice	11	105	D. McCown	10-1
Rustic Lassie	2	108	No boy	4-1
Batting Eye	1	106	J. Dobson	15-1
Which Image	3	98	No boy	30-1
Red Flyer	4	108	W. Hanka	12-1
Grandma's Girl	5	105	F. Ritz	20-1
Crimson	7	108	No boy	5-2

THIRD RACE—Purse $1,000, claiming, 3 year olds and up, 6 furlongs:

Horse.	P.P.	Wt.	Jocky.	Odds.
Preferred	7	115	J. Leland	5-2
Canteron	6	109	No boy	10-1
Well Heeled	13	115	P. Keester	8-1
Lamp Black	12	109	No boy	5-1
Mintogee	11	109	No boy	10-1
Stealthy Step	3	104	J. King	3-1
Changing Ways	8	108	A. Vesseli	20-1
Ogee	1	109	L. Wilson	20-1
Winning Woman	2	101	F. Ritz	30-1
Dunsprite	4	112	No boy	15-1
Bally Wise	5	105	L. Haas	30-1
My Empress	9	106	No boy	30-1
Polas Flag	10	106	No boy	20-1
Teenya	14	106	J. McCoy	30-1
Sym Jack	15	109	No boy	30-1
Technocracy	16	112	C. Landolt	15-1
Catherine T.	17	97	No boy	30-1
Oziti	18	112	No boy	30-1

FOURTH RACE—Purse $1,000, allowances, 2 year olds, 6 furlongs:

Horse.	P.P.	Wt.	Jocky.	Odds.
Brendard	7	109	J. King	8-5
Miss Diavolo	6	104	D. Brammer	3-1
Hat Check	3	109	No boy	6-1
Quiet Please	4	109	J. McCoy	8-1
Kingsbury	1	109	No boy	4-1
Dusky Prince	2	109	W. Hanka	10-1
Red Rogue	5	107	A. Anders'n	30-1

FIFTH RACE—Purse $1,000, claiming, 3 year olds, 6½ furlongs:

Horse.	P.P.	Wt.	Jocky.	Odds.
Band Wagon	4	111	P. Keester	6-1
Mr. Jones	6	109	No boy	4-1
Chief Pilot	2	109	No boy	15-1
Mama's Choice	3	108	L. Haas	3-1
Hastinola	5	109	J. King	5-2
Be Shy	7	111	No boy	6-1
Chief Mourner	1	102	No boy	8-1

SIXTH RACE—Purse $5,000, Illinois handicap, 3 year olds and up, 1 1-16 miles:

Horse.	P.P.	Wt.	Jocky.	Odds.
Banish Fear	4	103	No boy	3-1
Top Dog	3	109	J. King	8-5
West Main	5	115	No boy	8-5
Spanish Babe	6	100	J. McCoy	10-1
Jay Vee	1	101	D. Bram'er	20-1
Reservist	7	101	W. Ray	15-1
Illeanua	2	92	No boy	20-1

SEVENTH RACE—Purse $1,000, claiming, 3 year olds and up, 1 1-16 miles:

Horse.	P.P.	Wt.	Jocky.	Odds.
Sam Alexander	4	109	O. Webster	6-5
My Gentleman	6	107	A. Vesseli	4-1
Jack Murphy	3	115	K. McCray	5-2
Peeble Hill	5	103	No boy	8-1
Chief Geronimo	2	112	R. Wimmer	15-1
Single Wave	7	109	J. King	30-1
Fair Prospect	1	101	J. Fontaine	30-1
Baku	8	103	J. McCoy	10-1

EIGHTH RACE—Purse $1,000, claiming, 3 year olds and up, 1 1-16 miles:

Horse.	P.P.	Wt.	Jocky.	Odds.
Quiver	5	107	W. Ray	8-5
Gay Bird	3	112	No boy	8-1
Stout Heart	8	106	F. Ritz	8-5
Busy Storm	9	103	A. Anderson	5-1
Congenial	4	109	No boy	15-1
Single Stripe	2	112	J. McCoy	20-1
Deceive	1	109	L. Jordan	30-1
Ragamit	6	107	No boy	30-1
El Toto	7	112	No boy	30-1

ROCKINGHAM PARK RESULTS.

FIRST RACE—Purse $800, claiming, 3 year olds and up, 5 furlongs:
Air Line, 105 [Hanford]..50.60 18.30 9.90
Toano, 110 [Hooper] 4.20 3.60
Master Time, 110 [Stout] 18.20
Time, 0:59 4-5. Lady Adair, Regula Baddun, Ima Greenock, Chimney Top, Pay Rack, Mixed Party, Evangelist, Bay Hill ran.

SECOND RACE—Purse $800, claiming, 2 year olds, 5½ furlongs:
Good Omen, 106 [Hanford] 4.20 2.70 2.50
Wise King, 106 [Wimmer] 3.60 3.20
The Rew, 109 [Kamar].... 4.90
Time, 1:06 4-5. September Child, Golden Duchess, Lightweight, Edri and Greenock Queen ran.

THIRD RACE—Purse $800, claiming, maiden 3 year olds and up, 6 furlongs:
Atonement II, 107 [Rob'n] 4.70 3.70 2.70
Ezreel, 112 [Finnerty] ... 24.60 7.10
Sun Clothing, 112 [Kneesi]. 2.60
Time, 1:13. Chatain, Eddie Helck, Stepin Time and Plug Ugly ran.

FOURTH RACE—Purse $1,000, claiming, 3 year olds and up, 1 mile:
Highest Point, 108 [Hanf'rd] 9.60 5.10 3.60
Dunrock, 113 [Critchfield].. 1.70 7.20
Capt. Jerry, 112 [Stout]... 5.80
Time, 1:39 2-5. Flaxen, Dunbar, Yenoor, Pocket, Stone Martin, Playful Martha, Star Queen and Metaurus ran.

FIFTH RACE—Purse $1,500, 3 year olds and up, 1 mile:
Go Quick, 102 [Stout]..... 5.60 3.70 2.70
Happy Helen, 105 [Deering] 5.60 3.50
Indiantown, 114 [Woolf].. 3.00
Time, 1:38 2-5. Diverting, Up and Up and Synod ran.

SIXTH RACE—Purse $1,000, claiming, 2 year olds, 1 mile:
Free Spirit, 107 [Deering]. 8.90 4.90 3.60
Santa Anita, 102 [Gunari] 9.20 5.60
Swuawker, 104 [Wimmer].. 4.10
Time, 1:41. Whichway, Blue Cyclone, Vigilance and Pupil ran.

SEVENTH RACE—Purse $1,200, claiming, 3 year olds and up, 1 1-16 miles:
Blind Brook, 113 [Lynch]. 9.40 4.90 4.00
Hoosier Pride, 113 [Robert'n] 7.70 5.40
Idle Along, 105 [Hanford]. 4.70
Time, 1:45 4-5. High Delight, Fairystreet, Boocap and Mathias ran.

EIGHTH RACE—Purse $1,000, claiming, 3 year olds and up, 1 1-8 miles:
Herkimer, 107 [Stevenson] 24.80 12.80 6.90
Polo Bar, 107 [Deering] .. 4.00 3.00
Free, 112 [Critchfield] 3.70
Time, 1:53. Sound Money, Moralist, Platinum Blonde, Bay Streak, Tomfoolery and Thatch ran.

JAMAICA RESULTS.

FIRST RACE—Purse $900, claiming, 2 year olds, 5½ furlongs:
Burnt Wood, 108 [Westrope].30-1 10-1 5-1
Browbeaten, 108 [K. Knott]. 3-5 1-4
Be Quiet, 109 [Steffen]....... 5-1
Time, 1:07. *Sylvia G., Energetic Lady, Lady Camelot, Moonsail, Aster City, Blue Ensign and Falermian also ran.
*Ran second but was disqualified.

SECOND RACE—Purse $900, claiming, 2 year olds, 5½ furlongs:
Lake Placid, 113 [E. Arcaro].4-1 8-5 4-5
Polly Barcarol, 109 [C. Rainey] 6-5 3-5
Berry Patch, 109 [W.D. Wright] 1-1
Time, 1:07 1-5. Clapping Jane, Firm Hand, Pwap, Grey Broom, Miss Glory, and Secret Vote ran.

THIRD RACE—Purse $1,000, 2 year olds, 5½ furlongs:
Go Home, 116 [F. Horn].....4-1 7-5 3-5
Liberal, 116 [Arcaro] [illegible]
Transporter, 116 [R. Workman] [illegible]
Time, [illegible] Centaur, [illegible]

FOURTH RACE—[illegible] 2 year olds, [illegible]
Sun Spot, [illegible]
Fair Stein, 107 [W. D. Wright] 7-10 out
Cascapedia, 114 [Kurtsinger]... 3-5
Time, 1:44. Kievan and Fez ran.

FIFTH RACE—Purse $1,000, 3 year olds and up, 1 mile and 70 yards:
Spanish Way, 120 [W. Wright] 6-5 2-5 out
July O'Grady, 104 [C.R'ng'ten] 7-10 out
Steelcutter, 108 [K. Knott].... 1-3
Time, 1:44 4-5. Young Native and Sylvan Song ran.

SIXTH RACE—Purse $900, claiming, 3 year olds and up, 1⅛ miles:
The Worker, 113 [T. Malley]..15-1 5-1 2-1
Buster Boy, 113 [F. Kopel].. 3-5 1-4
Pompestian, 113 [E. Steffen]. 2-1
Time, 1:54 3-5. Cold Steel, Jimmy H., My Kentucky, Fearaway, and Buy Straight ran.

HAVRE DE GRACE RESULTS.

FIRST RACE—Purse $800, claiming, 3 year olds and up, 1 mile and 70 yards:
*Capstan, 113 [Knapp].... 4.90 3.50 2.30
*Bull Fighter, 101 [Horn].. 3.50 2.30
Hot Griddle, 105 [Reid]... 3.20
Time 1:46 1-5. Abbot's Folly, Bunky, Dark Whisk, Sunny Home, Fife and Drum, and Hydro Girl ran. **Mrs. L. Viau and Mrs. J. P. Jones entry.

SECOND RACE—Purse $800, claiming, 2 year olds, 6 furlongs:
Cania, 108 [Renick]......15.20 11.10 7.50
Dixie Dora, 103 [Horn].. 11.00 6.70
†Miss Jones, 108 [Knapp] 5.50
Time, 1:15 4-5. Lollies, Riding High, †Ktwo, Masked Gal, Rolling Along, †Old Ironsides, Bitter Pill, Counter Pass, and Flag Raising ran. †Field.

THIRD RACE—Purse $800, claiming, 2 year olds, 6 furlongs:
Retired, 106 [Howell].... 8.80 5.70 3.50
Narise, 108 [Merritt]..... 7.00 5.50
Amijo, 111 [Richards]... 5.40
Time, 1:14 4-5. Careless Knight, †Argoan, †Identical, Masked Belle, †Knight Warrior, Jack Patches, †At Dusk, Trumps, and Flosilda ran. †Field.

FOURTH RACE—Purse $800, claiming, 3 year olds and up, 1 mile and 70 yards:
Miss Careful, 105 [Renick] 7.50 3.40 2.50
Distracting, 94 [Brooks].. 3.40 3.10
Manager Bill, 116 [Peters] 2.70
Time, 1:44 4-5. Hogan's Fox, Amasin, Jakovia, and Indian News ran.

FIFTH RACE—Purse $1,000, 4 year olds and up, 1 1-16 miles:
Safe and Sound, 106 [Knapp] 3.80 2.40 2.10
Deduce, 101 [Renick]..... 3.10 2.40
Chatmoss, 109 [Luther]... 2.30
Time, 1:46 2-5. Playvoté and Bright Phantom ran.

SIXTH RACE—Purse $800, claiming, 3 year olds and up, 1 1-16 miles:
Wandrel, 108 [C.Reid] ... 3.70 3.00 2.50
Our Ship, 106 [R.Booker]. 6.20 3.80
Sandy Belle, 107 [Merritt]. 4.10
Time, 1:48 2-5. Cora Kay, Bally Bay, Miss Alphonso, Tody Con, Waswanappi and Boki B. ran.

SEVENTH RACE—Purse $1,000, claiming, 4 years olds and up, 1 1-16 miles:
Mad Eagle, 108 [Renick] ..10.50 6.00 4.70
Cherokee Sal, 103 [Faust] 8.20 6.30
Tell It, 104 [L.Garrett] ... 12.80
Time, 1:48 1-5. Buntino, Repeal, Why Mask, *Caloric, *Potion, Jambalaya, Fair Billy, and Miss Snow ran. *Field.

DETROIT RESULTS.

FIRST RACE — Purse $800, claiming, maiden 2 year olds, 5½ furlongs:
Matapeake, 110 [Hardy]. 5.60 3.40 2.80
Playful Bost., 115 [M'tti'li] 4.20 3.00
Court, 105 [Mojena] 3.20
Time, 1:08 2-5. Pipes Pal, Brother Newt, Royal Charm, Isturian, and Madame Tassaud ran.

SECOND RACE—Purse $800, claiming, 3 year olds and up, 6 furlongs:
Max Way, 109 [O'Malley]. 3.80 2.80 2.40
Sweep Myth, 99 [Mojena] 4.40 2.60
Princeton, 109 [Mattioli] 4.60
Time, 1:14. Tabaku, Merrie Marie, Inflate, Imperial Bunty, Scout Chief, Flo M., and Silva Grey ran.

THIRD RACE—Purse $800, claiming, 4 year olds and up, 6 furlongs:
Screen, 111 [Wagner] ...10.60 4.20 3.00
Steponit, 111 [Mojena].. 2.80 2.40
Quick, 108 [Johnson]...... 3.00
Time, 1:15. Hydromella, Thoughtful, Donna Wood, and Corida ran.

FOURTH RACE—Purse $800, claiming, 3 year old fillies, 6 furlongs:
Maylite, 118 [Hardy]..... 6.40 3.60 2.60
Henrierva, 109 [O'Malley] 13.80 6.60
Topsy Omar, 105 [Alb'cht] 5.80
Time, 1:13 4-5. Seafarer, Wind Thorn, Mabel Krasa, Leana G., Maple Sue, Paradox Girl, and Sweet Thing ran.

FIFTH RACE—Purse $800, 3 year olds, 1 mile and 70 yards:
Flag Wave, 104 [Mojena].12.00 4.60 3.00
Lily May, 104 [Albrecht]. 2.60 3.00
Coflier, 113 [J.Johnson] .. 3.20
Time, 1:46 2-5. La Cherie, Sandwrack, and Herowin ran.

SIXTH RACE—Purse $800, claiming, 2 year olds, 1 mile and 70 yards:
Pantaur, 113 [Turner] .. 5.80 3.00 2.40
House Afire, 104 [Mattioli] 2.80 2.40
High Dry, 99 [Mojena] .. 2.60
Time, 1:49. Last Laughter, Obstreperous, Imperial Pal, and Mattie Houser ran.

SEVENTH RACE—Purse $800, claiming, 3 year olds and up, 1 mile and 70 yards:
Luxuro, 111 [J.Wagner] .10.80 4.80 3.60
Jerry S., 106 [Johnson] .. 5.80 3.40
Luna Mica, 103 [Mojena] 2.80
Time, 1:46 2-5. Traggat, Snaplock, Tumillion, Dutchy, and Lessing ran.

EIGHTH RACE—Purse $800, claiming, 3 year olds and up, 1 1-16 miles:
Homework, 103 [Mojena]. 5.00 3.00 2.40
Moreanmore, 101 [Dabson] 4.60 2.80
Donee, 108 [Creese]...... 7.20
Time, 1:48 4-5. Donday, Cloiwald, Dunfern, and Merry Irene ran.

DuBOUCHETT SLOE GIN
THE BEST YOU EVER TASTED
For Fizzes, Rickeys and Sours

TODAY'S SELECTIONS

HAWTHORNE, CICERO, ILL.
[Heavy.]

1—No Saint, Bert Reid, Dauntless Miss.
2—Mr. Ricks, Peter J. Peel, Barnacle Bill.
3—Preferred, Canteron, Well Heeled.
4—BRENDARD, Miss Diavolo, Hat Check.
5—Band Wagon, Mr. James, Chief Pilot.
6—Banish Fear, Top Dog, West Main.
7—Sam Alexander, My Gentleman, Jack Murphy.
8—Quiver, Gay Bird, Stout Heart.

ROCKINGHAM PARK, PAWTUCKET, R. I.
[Fast track.]

1—Judge Schilling, Cynwyd, Our Harry.
2—Sophist, Maidwell, Bobby Buxton.
3—Old Reb, Spixi, Bahamas.
4—WHEATLEY STABLE, Professor Paul, Two Bob.
5—Ladfield, Indian Runner, Rough Diamond.
6—Kieva, Blackmail, Speedmore.
7—Golden Way, Tractable, Herkimer.
8—Truly Yours, Salut d'Amour, Judge Judy.

HAVRE DE GRACE, MD.
[Muddy.]

1—Ado, Forewarned, Belle Grier.
2—Mighty Atom, Chance Dame, Soucon.
3—TRIOLET, Dearzin, Flying Dere.
4—Rock X., Isaiah, Legume.
5—Time Supply, [illegible]
6—Best Bid, Foggy Night, Sang Froid.
7—Tiempo, Zembla, Apathy.

DETROIT, MICH.
[Muddy.]

1—Hasty Hanna, Don Vern, Amy Cooper.
2—COMMANDMAN, Prom Girl, Dorothy Hicks.
3—Jackful, Emer J., War Games.
4—St. Stephens, Homer L., American Emblem.
5—Genteel Lady, Bamboula, Ted Clark.
6—Delgado, Fire Mask, Luxuro.
7—I Pass, Regis Play, Migosh.
8—Pillnita, Beau Bon, Mutual Friend.

JAMICA, N. Y.
[Fast.]

1—Mario, Stickemup, Tell Why.
2—Bud Brown, Ruffy, Play Chance.
3—Valse, Gold Mesh, Lotofus.
4—Below Zero, Polycletus, Soon Over.
5—KING SAXON, Good Gamble, Count Arthur.
6—Good Entry, Raycart, Dunfox.

FAIRMOUNT ENTRIES.

FIRST RACE—Purse $400, claiming, 3 year olds and up, 5 1-5 furlongs:

Olive Sabath 114	*Brooksie 105
Seth Polante 113	*Oxford Lad 103
Aunt Marie 105	Pass Christian ...113
Spoiled Baby 107	*Rapid Prince 108
*Talvores 97	

SECOND RACE—Purse $400, claiming, 3 year olds and up, 5 1-5 furlongs:

*Ultimate Vote ..107	*Galoway 111
*Thomas Seth 111	*Pennant Bearer ..111
Lilac Bloom 113	Chagrin 113
Dance Princess ..113	Westys Twinkle ...113
Bourbon Darling .109	Royal Air 112
*Bad Ax 107	*Daisy Bane 103
Bladgen 112	*Windy Ross 111
*Chinese Custom..107	*Hey Flirt 111
Redwick 107	*The Nile 104

THIRD RACE—Purse $400, claiming, 3 year olds and up, 6 furlongs:

World Traveler ..114	*Belle Mystery ...106
Brilliant Miss ..107	Game Annie 107
Jane H. 111	Whizzing D. 114
Bunny C. 107	*Last Work 109
St. Carl 114	*Copper 109
Victory Miss 107	Nanny D. 111
Julius Jr. 110	Dewhurst 114
Harold Jr. 114	C. Earl Pat 114
*Eager Belle 102	*Harvey's Choice.109

FOURTH RACE—Purse $400, claiming, 3 year olds and up, 5 1-5 furlongs:

Bubble Weight ...106	*Everybody 110
Wilfred Mac 107	Chianti 112
*Bald Eagle 104	Dorothy Alice 106
Short Wave 107	Thistle Dust 104
Forceful 112	*Easy Flight 99
Nervous Lady 106	*Seven Up 107

FIFTH RACE—Purse $500, claiming, 3 year olds and up, 6 furlongs:

Sleepy Gal 103	Two Brooms 107
Fortunate Youth .109	Benediction 102
*Whitharral 112	*Odesa Beau 100
*Sarilla 105	Moonsan 107
Hair Trigger 110	Wild West 110

SIXTH RACE—Handicap, purse $700, 3 year olds and up, 6 furlongs:

Red Diamond 102	‡Benediction 101
†The End 99	Anne L. 104
Fayette Prince ..110	‡Capt. Joy 103
Whitharral 99	Judge Leer 114
†Mamking Bu'bles 94	Irene's Bob 114

†Trails End stable entry. ‡R. W. Hoffman entry.

SEVENTH RACE—Purse $400, claiming, 3 year olds and up, 1 mile and 70 yards:

Yarnallton 114	Sedgie 110
*Judge G. 105	Sisko 106
Bob Weidel 114	Little Jay 110
Sweeping Grass ..107	*Aidas Pal 105
Hyklas 110	*Centennial 109

EIGHTH RACE—Purse $400, claiming, 3 year olds and up, 1 mile and 70 yards:

*Demagogue 105	*Donald Lad 109
Indian Dance 114	Tipover 102
*No Mistake 105	*Busy Marie 106
Johnny O. 105	Black Michael 110
*Dandy Dan 105	The Mongol 107
Sikes 107	*Waterport 106
Eastko 115	*Teeny Weeny 109
Rodania 107	Urchin 114
Kilmore 114	

*Apprentice allowance claimed.
Weather, cloudy; track, heavy.

HAWTHORNE
8 RACES DAILY—Start 2:15

TODAY
The Illinois HANDICAP
For Illinois Owners
$5,000 Added
ADM. GRAND STAND, $1.00, tax inc. CLUB HOUSE, $2.00, tax inc.
For Reservations Call CIcero 5054

FAIRMOUNT PARK.

FIRST RACE—Purse $400, claiming, maiden 3 year olds, 5½ furlongs:
Lovely Spy, 110 [Green]. 5.60 3.80 2.80
Mullet, 109 [S.Hodges] ... 6.80 3.80
Countess Bye, 110 [Don'ho] 2.60
Time, 1:13. Congressman B., Worthabet, Kayak, Always Mine, Deer Leap and Indiana Maid ran.

SECOND RACE—Purse $400, claiming, 3 year olds and up, 5 1-2 furlongs:
Immutable, 104 [Polk]...11.80 5.40 3.40
Blind Guardian, 104 [Martinez] 5.20 3.20
Dogentine, 112 [Reeves].. 2.80
Time, 1:13 2-5. Mint Box, Morlen, Potestas, Signal Light, Miss Coming, Bonnie Lillian, Zang Hof and Bad Penny ran.

THIRD RACE—Purse $400, claiming, 3 year olds and up, 6 furlongs:
Saucy Maria, 107 [Polk] .11.80 6.60 4.00
Julia Irene, 102 [Kurenic] 3.80 4.00
Mobile, 115 [Burger] 9.60
Time, 1:20 3-5. Irish Pearl, Baptiste, Cotton Time, Truxton, Black Michael, Irfaneh, Pestle, Pace and John Hendrick ran.

FOURTH RACE—Purse $400, claiming, 3 year olds and up, 6 furlongs:
Rockhurst, 105 [Lang] ...34.80 13.80 8.00
Salve, 114 [Duncan] 10.80 6.60
Chim'g Bells, 100 [Kurenic] 4.80
[illegible]

FIFTH RACE—[illegible]

SIXTH RACE—[illegible]
Catwalk, 110 [Kinnard]... 3.60 3.20
Peggy's Peggy, 106 [Cooper] 5.40
Time, 1:56. Mayreen, Teeny Weeny, Tidemann, Sister Clare, Kings Today, Pergola, and Lanadler ran.

SEVENTH RACE—Purse $400, claiming, 3 year olds and up, 1 mile and 70 yards:
Donie, 115 [Tilden] 3.80 2.80 2.40
Dark Hazard, 99 [Lang] 3.00 2.40
Eveline F., 106 [Edwards] 4.40
Time, 1:56 2-5. The Mongol, Olive Anna, Little Joyce, Negligence, Ed Reese, Silver Blue and Mkan ran.

JAMAICA ENTRIES.

FIRST RACE—Purse, $900, claiming, 3 year olds and up, 6 furlongs:

Tell Why 114	*Billoway Wave..109
Honey Buck 111	Mario 108
Miss Chicro 111	Dove of Peace...105
Stickemup 111	Sadie N. 105
Stingum 111	

SECOND RACE—Purse, $900, claiming, 2 year olds, maidens, 5½ furlongs:

Peerless Pal 114	Evening Hour 109
Captain Jinks 112	Balanced Budget.108
†Match Play 112	†Bud Brown 108
Ruffy 112	Phrixus 108
Shining Sun 112	Gay Lass 105
Play Chance 110	

†Newtondale stable entry.

THIRD RACE—The Bateau, purse, $1,000, 2 year old fillies, 6 furlongs:

†Mag Mell 116	‡She Knows 110
Gold Mesh 112	Toney's Wife 110
‡High Fleet 112	†Valse 110
Little Miracle ...112	Flopsie 108
Maxine F. 112	Significant 108
Lotofus 110	Victorious Ann...108

†Wheatley stable and Belair Stud entry. ‡G. D. Widener entry.

FOURTH RACE—The Howard Beach handicap, purse, $1,000, 3 year olds and up, 6 furlongs:

Polycletus 116	Pretty Night 107
Soon Over 115	Chance Ray 105
Below Zero 113	Fickle Chance ...104
Westow 112	Round Table 98

FIFTH RACE—The Continental handicap, purse, $4,000, 3 year olds and up, 1 1-16 miles:

King Saxon 126	Black Gift 104
Good Gamble 116	Esposa 102
Count Arthur......110	†Vicaress 102
Soon Over 106	†Palma 100

†Belair Stud entry.

SIXTH RACE—Purse, $900, claiming, 3 year olds and up, 1 mile and 70 yards:

†Big Show 119	Raycart 111
†Chatterfol 119	Bye Bye Mary.....108
Integrity 116	Bunfox 108
War Stripes 116	Slave 108

†P. P. Codd entry.

"QUAD STREET" By DUNLAP

$5
"QUAD STREET" seems to click and there's a reason. Here's exclusive Dunlap styling in a youthful snapbrim with a narrow bound edge.
MADE BY DUNLAP NEW YORK
LELEWER
Clark and Monroe — 32 N. Dearborn
La Salle and Washington — 310 So. State
Madison and Wells — 25 W. Jackson
LELEWER HATS
In Every New Style and Color. Popularly Priced
$2.75 $3.85

DIDN'T CONFESS DROWNING WIFE, SAYS CHORISTER

State Reveals Romance with Girl, 18.

(Picture on back page.)

Worcester, Mass., Sept. 27.—(AP)—Newell P. Sherman, psalm singing Scoutmaster, flatly denied late today he had drowned his wife, Alice, because of his love for another woman.

With equal finality he insisted he had never confessed killing her.

But he did tell of a trial courtship with the other woman, 18 year old buxom Esther Magill, who only a few hours before had told from the stand her version of their clandestine affair.

The first witness for the defense, he took the stand in an attempt to break the chain of evidence by which the state hopes to send him to the electric chair for murder.

Tells of Canoe Ride.

A hushed and crowded courtroom heard him describe events which led swiftly to her death on lonely Lake Singletary on the night of July 20.

They had paddled for shore, he said, and there on the bottom of the canoe—a few minutes before it capsized in the lake plunging her to death and freeing him, so the state charges, that he might be free to marry Miss Esther Magill—there had been a final romantic interlude.

Contradicting earlier police testimony he charged one trooper had threatened him with an injection of "truth serum" unless he "came clean;" he charged, too, contradiction of other state evidence that he had not attempted to conceal the fact that it was his wife who was drowning when he finally reached shore after shaking off her dying grip.

"Talked Like Friend."

As to the confession the state says he voluntarily signed, Sherman told the jury that in the absence of other officers, Detective Lieutenant Edward McCarthy of the state police had talked to him "like an old friend."

At the morning session the state drew from Miss Magill a story of torrid love making. It was a tale of high balls and rendezvous on gloomy rural lanes, of affection pledged and reciprocated, and it was the last card in the case the state had built to show the drowning of Sherman's wife was not the accident he claimed it to be.

As she described amorous passages with Sherman in the back seat of his automobile on the way home from various entertainments, she took refuge in the reply that to tell whether their relationship exceeded "hugging and kissing" might incriminate her.

30 PASSENGERS INJURED WHEN BUS HITS TRAIN

Toledo, O., Sept. 27.—[Special.]—All of the 30 passengers aboard a Greyhound bus bound from Cleveland to Toledo were injured today when the vehicle skidded on wet pavement and crashed into a Wheeling and Lake Erie freight train. None was killed, but several persons were hurt seriously.

The front of the bus was demolished as it struck the train, ramming the second car from the engine. Most of those seriously hurt were sitting in the front part of the bus.

R. Burwell of Cleveland, driver of the bus, who was questioned by police, said when he approached the crossing he applied the brakes, but because of the wet pavement the bus skidded for 100 feet and crashed into the side of the train. The locomotive tender was derailed.

Dr. Harold Koretz of New York City, although severely bruised, treated the other injured while waiting for ambulances to arrive.

FIRST LINOTYPE IS INVENTED FOR BENGAL TONGUE

[Copyright: 1935: By the New York Times.]

CALCUTTA, India, Sept. 27.—The first Bengali linotype machine was demonstrated today in the Calcutta office of the manufacturers. It is the result of many years' experimentation by S. C. Makumdar and others.

The company has developed linotype machines for Hindu [Devanagari script] and Gaurati, and is now busy with other Indian languages.

The chief trouble with Bengali is the number of characters required—about 600—which is beyond the capacity of any linotype machine. The first necessity, therefore, was a reduction and simplification of compound characters for double letters. The number has now been reduced to the range of the linotype keyboard and this may have a permanent effect on printed Bengali.

Baroness Involved in Movie Suit Ordered Deported

Los Angeles, Cal., Sept. 27.—[Special.]—Baroness Carla Jenssen, central figure in a suit against R. K. O. studios for asserted misappropriation of a manuscript, was yesterday ordered deported to her native England after a hearing before immigration officers. She is charged with having overstayed her visitor's permit and cited the suit as the reason for her violation. She will be permitted to remain until the suit is terminated.

7 Million at Summer's Forest Preserve Picnics

Clayton F. Smith, president of the Cook county forest preserve board, yesterday issued statistics showing that 7,000,000 persons attended picnics in the preserves during the summer months. Permits were issued for 5,842 gatherings, each of which averaged 1,000 persons. The three swimming pools in the forests had 281,928 patrons and the five golf courses 123,686 players.

LITTLE ORPHAN ANNIE: Too, Too Good

News of the Radio Stations

BY LARRY WOLTERS.

Radio Review, a pamphlet of criticism issued monthly by the women's national radio committee, claiming to represent 15,000,000 club women, in its current issue has discovered the "ideal" radio program. It is the CBS World Peaceways program, "To Arms for Peace," sponsored by a drug concern.

The editor calls it "the best radio program that has ever been staged, and it would exhaust all our adjectives to do justice to it. Lucrezia Bori, a scene from 'Journey's End' and Senator Borah were the high spots of the opening broadcast. The entire concept of the series, its dignified sponsorship, the care which has been lavished upon the program, and the brief commercials, make this a model for all radio to follow."

If you are interested in investigating this evaluation, the program will be aired again at 8:30 next Thursday over WBBM-CBS.

Another recommendation concerns Shep Fields' unusual rhythm from the Palmer House. Quoting from the review: "Dance music that is different: Veloz and Yolanda's orchestra [directed by Shep Fields], heard several nights a week over W-G-N and WOR. Their enthusiastic fans become quite incoherent in describing the particular brand of jazz offered by this Chicago unit."

Praise was also dished out to Fred Waring and Stoopnagle and Budd, Poet's Gold with David Ross, Erno Rapee's Radio City concerts, Vic and Sade, Today's Children, Story of Mary Marlin, America's hour, and the Eton Boys. Grace Moore was admonished for "music rolled in sugar and tied up in ribbons and lace." And there was a lament over Lawrence Tibbett's current tactics.

President Roosevelt's address at Fremont, Neb., will be carried over WBBM-CBS at 1:45 p. m. today. NBC also will broadcast the President's remarks but there will be no local outlet.

Allen Grant will provide the musical background for The Story of Mary Marlin, starring Joan Blaine, on CBS beginning Monday. On Oct. 11, Allen will present a new composition of his own titled "Grammercy Square." He has long been the accompanist for the Singing Lady and formerly was a W-G-N staf pianist.

Max Marek, one of the élite coterie who boast a decision over Joe Louis, will tell how he beat the Brown Bomber in Boston in 1933 and explain how he could do it again, if given a chance, on the Jamboree broadcast over WCFL-NBC at 8 tonight.

PIRATES KIDNAP 35 CHILDREN; 3 FREED; ONE SLAIN

HANGCHOW, China, Sept. 28 [Saturday.]—(AP)—Three of thirty-five children kidnaped by a pirate band at Peihsiang, southwestern Chekiang province, were back in their homes today, following a running battle between the fleeing brigands and police reinforced by frenzied parents of the abducted children.

One of the children was killed by a stray bullet. The remainder still are held for high ransom.

The pirates evaded their pursuers after suffering heavy losses. The surprise raid was attributed to a gang of buccaneers under the notorious Ying Paoshou whose lightninglike attacks on coastal towns have struck terror in the populace. Besides seizing the children the pirates pillaged the village of all money and valuables.

Mass Next Monday Noon in Memory of John McGrath

A solemn high mass in memory of John T. McGrath, assistant postmaster in the Chicago district, who died Aug. 29, will be held at noon Monday in St. Patrick's church, Adams and Desplaines streets. Mr. McGrath's fellow employés in the postoffice will attend. Mr. McGrath, who was 69 years old, was known as Chicago's special representative of Santa Claus. For fourteen years he had opened all letters addressed to Santa. His home was in Crystal Lake.

James Pagano Funeral Services to Be Monday

Funeral services for James Pagano, 2200 Taylor street, candy manufacturer who died Wednesday in Rochester, Minn., will be held at 9:30 a. m. Monday in the San Callisto church. Burial will be in Mount Carmel cemetery. Mr. Pagano, who had lived most of his life in Chicago, was manager of the Ferrara Panned Candy company, 2210 Taylor street. His widow, Mary, and two daughters survive.

R. F. Miehle Jr., Patent Attorney, Seeks Divorce

Robert F. Miehle Jr. of 429 Surf street, a patent attorney, filed suit for divorce yesterday in the Circuit court against Mrs. Henrietta Miehle. The bill charges desertion. The Miehles were married in 1918 and separated May 20, 1932. Miehle asks the custody of his son, Robert, 14 years old. Miehle is a son of the late Robert F. Miehle, printing press inventor.

MISS MILDRED CHAMBERLAIN DIES IN OREGON

Friends here were informed yesterday of the death of Miss Mildred Chamberlain, former Chicago resident, at Corvallis, Ore., on Wednesday. Miss Chamberlain, who left Chicago six years ago, was an associate professor of related arts in the home economics department of Oregon Agricultural college at Corvallis.

She recently was elected to membership in an honorary home economics society at the university and was active in the work of the Women's Overseas Service league. During the war she was associated with the Y. M. C. A. and the army educational corps in France and was stationed at a base hospital near Bordeaux.

Miss Chamberlain was graduated from Northwestern university in 1910 and received a further degree from the University of Chicago two years later. She was the daughter of the late Clarence Krum Chamberlain of Chicago.

The body was en route here from Corvallis yesterday. Funeral services will be held at 4 p. m. Monday in Rosehill chapel. Burial will be in Rosehill cemetery.

ATTERBURY WILL LEAVES ESTATE TO HIS WIDOW

Philadelphia, Pa., Sept. 27.—[Special.]—The estate of Brig. Gen. W. W. Atterbury, former president of the Pennsylvania railroad, who died a week ago, is left to his widow, the former Mrs. Arminia Rosengarten MacLeod, under the terms of his will filed for probate today at Media.

Mrs. Atterbury is to receive the personal effects. The balance of the estate is to be placed in trust for her for life and the property, at her death, is to be divided among the children then living or the descendants of children who have died previously. The children are Malcolm A., W. W. Atterbury Jr., George R., and Mrs. Elizabeth Connelly.

Gen. Atterbury executed the will on Aug. 15, 1917, just before he sailed for France to take charge of the A. E. F. railroads during the world war. The value of the estate is listed in the petition for probate at "$257,350 and upwards."

BODY OF BRADY IS IDENTIFIED BY STAGE PRODUCER

Colt's Neck, N. J., Sept. 27.—[Special.]—The charred body found in the ruins of a fire swept summer bungalow here was identified today by William A. Brady Sr., noted Broadway theatrical producer, as that of his son, William Jr., 35, also a producer of note.

The elder Brady said it was a common thing for his son to fall asleep with a lighted cigaret and suffer burns to himself and clothing. County Detective Chief Charles Tate said he learned two of these mishaps occurred in a New York theater and in an Allenhurst summer home.

The three room cottage in which Brady burned to death yesterday afternoon was owned by Miss Elise Chisholm, theatrical manager and press agent, who had been associated with the young producer in a summer stock company. He had obtained her permission to pass the night there.

Wife of Christian J. Wolff Dead; Funeral to Be Today

Mrs. Hedwig Wolff died in the Ravenswood hospital yesterday after a week's illness. She was the wife of Christian J. Wolff, son of the founder of the old L. Wolff Plumbing company. The couple, who in recent years have lived at Channel lake, near Antioch, and in California, celebrated their 50th wedding anniversary last year. Besides her husband Mrs. Wolff is survived by two daughters and two sons. Funeral services will be held at 3 p. m. today in the Rosehill mausoleum chapel.

Inquisitive Squirrel Plunges Seven Towns Into Darkness

Syracuse, N. Y., Sept. 27.—(AP)—Seven villages used lanterns and candles tonight because a squirrel was inquisitive. The squirrel climbed a pole carrying wires transmitting 33,000 volts. The squirrel is believed to have clung to a grounded part of the pole and stuck its nose against the wire. There must have been a flash and one of the wires was burned through. The body of the squirrel dropped to the ground.

Philo McCollough, Film Actor, Sued for Divorce

Hollywood, Cal., Sept. 27.—[Special.]—Divorce from Philo McCollough, veteran film actor, was asked today by Mrs. Lura McCollough, former screen actress, known as Lura Anson. She charged her husband drank to excess, remained away from home nights, and failed to support her.

HELD ON ROBBERY CHARGE.

Samuel Hurnling, 41 years old, 1105 Adams street, was held to the grand jury in bonds of $10,000 yesterday by Judge Justin F. McCarthy in the Felony court on a charge of robbery.

TODAY'S BROADCASTS FROM CHICAGO STATIONS

[Daylight saving time.]

ON SHORT WAVES.

GENEVA—5:30 p. m.—League of Nations—Summary of week's events. HBL, 31.2 m. [9,650 kc.].

LONDON—6 p. m.—Miscellany of music and nonsense. GSD, 25.5 m. [11,750 kc.], or GSC, 31.3 m. [9,580 kc.], or GSB, 31.5 m. [9,510 kc.], or GSA, 49.5 m. [6,050 kc.].

SHELSLEY WALSH, ENG.—6:30 p. m.—International open hill climb for racing and sports cars. GSD, 25.5 m. [11,750 kc.], or GSC, 31.3 m. [9,580 kc.], or GSB, 31.5 m. [9,510 kc.], or GSA, 49.5 m. [6,050 kc.]. Repeated at 10 p. m.

LONDON—10 p. m.—"A Cockney Cameo." GSD, 25.5 m. [11,750 kc.], or GSC, 31.3 m. [9,580 kc.], or GSL, 49.1 m. [6,110 kc.].

CHICAGO WAVE LENGTHS.

W-G-N—720	WLS—870	WIND—560
WBBM—770	WAAF—920	WJJD—1130
WMAQ—670	WCFL—970	WGES—1360
WENR—870	WMBI—1080	WHFC—1420

A. M.

7:00—W-G-N—"Good Morning" musical program; time signals; temperature readings.
WBBM—Musical Clock.
WJJD—Farm service period.
WIND—Musical Clock.

7:15—WLS—Roundup.

7:30—WAAF—Breakfast Express.
WIND—Rural Music.
WLS—Roundup.

7:45—WMAQ—Landt trio.
WJJD—Happy-Go-Lucky Time.
WIND—University of Chicago.

8:00—WMAQ—Musical Chimes.
WLS—Morning devotions.
WCFL—Breakfast club.

8:30—WIND—Good English.
WLS—Ford Rush.

9:00—W-G-N—Hymns of All Churches.
WCFL—German program.
WJJD—Modern music.
WBBM—The Butternuts.
WLS—Tune Twisters.
WGES—Canary concert.
WIND—Cecil and Sally.
WAAF—Memory Lane.

9:15—W-G-N—Margery Graham.
WLS—Harmony Ranch.
WBBM—Morning varieties.
WIND—Good News.
WJJD—Dixie Memories.
WMAQ—Edward McHugh.

9:30—W-G-N—Market reports; serenade.
WCFL—Federal housing.
WIND—Dance Parade.
WJJD—Modern Woman.
WMAQ—Music and comments.

9:45—W-G-N—Harold Turner, pianist.
WJJD—Rhythms.
WCFL—Housing speaker.
WMAQ—Originalities.
WLS—Morning Minstrels.
WIND—Band Box.
WAAF—Hawaiian Echoes.

10:00—W-G-N—House Party; Doring Sisters.
WLS—Martha Crane and Helen Joyce.
WMAQ—Honeymooners.
WCFL—Ruth Wakefield.
WBBM—Park board show.
WJJD—Debaters' forum.

10:15—W-G-N—Morning Melody.
WJJD—Musical Gems.
WMAQ—Coleman Cox.
WLS—Hilltoppers.
WBBM—Milton Charles, organist.
WIND—Hits of the week.
WAAF—Estelle Barnes, pianist

10:30—W-G-N—Jewish New Year's Service [MBS].
WBBM—Dr. L. W. Morrey.
WCFL—Morning Parade.
WJJD—Symphonic Echoes.
WLS—Hometowners.
WMAQ—Whitney ensemble.

10:45—WBBM—Howard Neumiller.
WCFL—Fashion serenade.

11:00—W-G-N—The Girl Friends [MBS].
WIND—Pauline Jacques, organist.
WJJD—Williams and Walsh.
WBBM—Junior League speaker.
WLS—Old Kitchen Kettle.
WMAQ—Meadowbrook Steeplechase.

11:15—W-G-N—Len Salvo, organist.
WCFL—Red Hot and Low Down.
WBBM—Jewish holy day service.
WJJD—Myrna Dee Sergant.
WLS—Rocky, basso.
WMAQ—Parents and Teachers.

11:30—W-G-N—Markets; serenade.
WAAF—Rhythm review.
WMAQ—Words and Music.

11:45—W-G-N—Painted Dreams [MBS].
WIND—Star Gazing.
WLS—Homemakers' hour.

Noon—W-G-N—"Sentimental Selma."
WMAQ—Happy Jack Turner.
WAAF—Symphonic hour.
WIND—Over the Waves.

P. M.

12:15—W-G-N—Doring Sisters.
WBBM—Real Romance.
WMAQ—Boulanger's orchestra.
WCFL—Midday Melodies.

12:30—W-G-N—Markets; Midday service. Dr. John L. Dickson, director.
WCFL—Farmers' Union program.
WIND—Toy Town Revue.
WBBM—Billy Mills.
WMAQ—Dick Fidler's orchestra.

1:00—W-G-N—Palmer House ensemble [MBS].
WBBM—Piano and organ.
WAAF—Hoosier Philosopher.
WMAQ—Rex Battle's ensemble.
WIND—Italian program.
WJJD—Prairie Vagabonds.

1:15—W-G-N—"Waves of Melody."
WLS—Lulu Belle.
WBBM—Bathtub Revue.

1:30—W-G-N—Blackstone ensemble.
WBBM—Pickard Family.
WMAQ—Week-end Revue.
WAAF—Health Spot.
WIND—Variety entertainment.
WJJD—Mooseheart children.
WCFL—String ensemble.
WLS—Eddie Clark.

1:45—WLS—Home Talent.
WMAQ—Old Skipper.
WBBM—President Roosevelt.

2:00—W-G-N—Palmer House ensemble.
WBBM—Lee Francis.
WMAQ—Norman Ross.
WCFL—Week-end Revue.
WLS—Merry-Go-Round.

2:15—W-G-N—Football: Kansas vs. Notre Dame. Also on WMAQ.
WJJD—Movie reporter.
WBBM—Herbert Foote, organist.

2:30—WAAF—Estelle Barnes, pianist.
WJJD—Sports Parade.

2:45—WIND and WCFL—Baseball: Detroit vs. White Sox.

3:00—WENR—Football—Navy vs. William and Mary.
WAAF—Jim and Jeri.

3:15—WENR—Teddy Hill's orchestra.

3:30—W-G-N—Baseball: Chicago Cubs vs. St. Louis Cardinals at St. Louis. Also on WBBM, WCFL and WIND.
WAAF—Laura Howardson.
WJJD—Jane Kaye.

3:45—WAAF—Nydia Mihm.
WJJD—Fred Beck, organist.

4:00—WJJD—Sports parade.
WAAF—Jimmy Kozak, pianist.

4:30—WENR—Concert ensemble.
WJJD—Whitney Race.
WCFL—Happy Harmonies.
WAAF—Modern composers.

4:45—Week-end News Revue.

5:00—WENR—Kaltenmeyer's Kindergarten.
WMAQ—Polish program.
WIND—Rhythm Aces.
WJJD—Berenice Ozmun.

5:15—WJJD—Dixie Memories.
WIND—Community program.
WMAQ—Dot and Will.
WBBM—Joe Summers.
WCFL—Col. V. A. Rule.

5:30—W-G-N—Len Salvo, organist.
WCFL—Sunset Serenade.
WJJD—Ben Kantor.
WIND—Uncle Bob.
WBBM—Football results.
WMAQ—Morin Sisters.

5:45—W-G-N—Musical Favorites.
WIND—American Family Robinson.
WMAQ—Merry Macs.
WENR—Ryder Cup matches.
WBBM—Jack Major.

6:00—W-G-N—Bob Elson's Sport Review.
WMAQ—Art of Living.
WBBM—Norm Sherr, pianist.
WJJD—Rhubarb Red.
WCFL—Si Perkins.
WENR—Eddie South's orchestra.

6:15—W-G-N—Palmer House ensemble.
WMAQ—"Popeye."
WAAF—Jimmy Kozak.
WBBM—Pat Flannagan.
WJJD—Handicapper.
WCFL—Judy Talbot.
WENR—Master Builder.

6:30—W-G-N—Blackstone ensemble.
WIND—El Prow.
WMAQ—Sizzlers.
WAAF—Dance Revue.
WBBM—James M. Landis, new SEC chairman.
WJJD—Dance orchestra.
WCFL—Tempin Tattler.
WGES—Songs of Lithuania.
WENR—Message of Israel.

6:45—W-G-N—Gene Burchell's orchestra [MBS].
WCFL—Judy Talbot.
WMAQ—Thornton Fisher.
WBBM—Chicagoans.
WIND—Pirate Club.
WJJD—Musical Excellence.

7:00—W-G-N—Comedy Stars of Hollywood.
WMAQ—Hit Parade.
WBBM—Moncak's ensemble.
WLS—Otto's Tune Twisters.
WIND—Better Vision.
WCFL—Don Norman.

7:15—W-G-N—Veloz and Yolanda's orchestra [MBS].
WCFL—Maurine Mae.
WIND—Dance orchestra.
WBBM—Seymour Simon's orchestra.
WLS—Supt. William J. Bogan.
WJJD—Pickard Family.
WIND—Southern male quartet.

7:30—W-G-N—Joe Sanders' orchestra.
WLS—National Barn Dance.
WCFL—Jamboree.
WJJD—Musical Excellence.
WBBM—Vargo's ensemble.
WIND—Sport results.

7:45—W-G-N—Palmer House ensemble.
WIND—String Trio.
WJJD—Polish program.
WCFL—Herr Louie.
WBBM—The Troopers.

8:00—W-G-N—The Concert orchestra.
WLS—Barn dance.
WBBM—Columbia Concert hall.
WCFL—Jamboree.
WIND—Helen Hankins.
WMAQ—"G-Men."
WAAF—Dance Masters.

8:15—WCFL—Three Moods.
WIND—Blair of the Mounties.

8:30—W-G-N—Wayne King's orchestra.
WBBM—California Melodies.
WCFL—Amateur hour.
WMAQ—Al Jolson.
WLS—Barn dance.

8:45—W-G-N—Jan Garber's orchestra.
WIND—Dance orchestra.

9:00—W-G-N—Tomorrow's Tribune.
WIND—Moissaye Boguslawski.
WBBM—"A Fiesta."
WIND—Organ melodies.

9:07—W-G-N—Quin Ryan's Sport Shots.

9:15—W-G-N—Veloz and Yolanda's orchestra.

9:30—W-G-N—Continental Gypsies.
WMAQ—Rt. Rev. Bishop B. J. Sheil.
WLS—Chuck and Ray.
WBBM—Guy Lombardo's orchestra.
WIND—Gringola.

9:45—W-G-N—Horace Heidt's orchestra [MBS].
WIND—Eb and Zeb.
WCFL—High School Teachers.
WLS—Barn Dance Varieties.

10:00—WCFL—Casino orchestra.
WBBM—Frank Dailey's orchestra.
WMAQ—Harold Stern's orchestra.

10:15—W-G-N—Charlie Dornberger's orchestra.
WIND—Reveries.

10:30—W-G-N—Wayne King's orchestra [MBS].
WMAQ—Billy Scotty's orchestra.
WBBM—Claude Hopkins' orchestra.

10:45—WCFL—Roy Noble's orchestra.

10:50—W-G-N—Jan Garber's orchestra.

11:00—WBBM—Frankie Masters' orchestra.
WLS—National Barn dance.
WCFL—Shandor, violinist.
WMAQ—Ben Bernie's orchestra.

11:10—W-G-N—Veloz and Yolanda's orchestra [MBS].

11:30—W-G-N—Horace Heidt's orchestra [MBS].
WBBM—Eddie Niebaur's orchestra.
WCFL—Charlie Dornberger's orchestra.
WIND—Francois.
WMAQ—Earl Hines' orchestra.

11:45—W-G-N—Joe Sanders' orchestra [MBS].

Midnight—W-G-N—Continental Gypsies [MBS].
WMAQ—Leonard Keller's orchestra.
WENR—Glen Lee's orchestra.
WBBM—Al Dien's orchestra.

A. M.

12:15—W-G-N—Jan Garber's orchestra [MBS].

12:30—W-G-N—Veloz and Yolanda's orchestra [MBS].
WBBM—Seymour Simon's orchestra.
WENR—Jess Hawkins' orchestra.
WMAQ—Boulanger's orchestra.

1:00—W-G-N—Joe Sanders' orchestra [MBS].
WBBM—Maurie Stein's orchestra.

1:30—W-G-N—Horace Heidt's orchestra [MBS].

2:00—WCFL—Frank Mastro's Radio Roundup.

TODAY'S FEATURES

ON W-G-N.

Two of the day's outstanding sporting events will be broadcast by W-G-N this afternoon. At 2:15 o'clock Quin Ryan will present from the Memorial stadium at South Bend the opening football game of the season between Notre Dame and the University of Kansas. Then, at 3:30 o'clock, W-G-N will bring the fourth game of the series between the Chicago Cubs and the St. Louis Cardinals at St. Louis with Bob Elson at the microphone. WMAQ will also broadcast the football game.

GRACE DORING.

Between 9:15 p. m. and 2 a. m. W-G-N will feature the finest in dance music—the orchestras of Veloz and Yolanda, the Continental Gypsies, Horace Heidt, Charlie Dornberger, Wayne King, Jan Garber, and Joe Sanders.

Other features:
9 a. m.—Hymns of All Churches.
10 a. m.—"The Friendly Neighbor's House Party," with Virginia Clark and the Doring sisters, Ruth, Grace, and Marion.
10:30 a. m.—A Jewish New Year's service, MBS.
Noon—"Sentimental Selma."
1:15 p. m.—"Waves of Melody."
7 p. m.—"The Comedy Stars of Hollywood."

ON OTHER STATIONS.

11:15 a. m.—WBBM—Jewish Holy Day service, Dr. Louis Mann.
1:45 p. m.—WBBM—President Roosevelt's address from Fremont, Neb.
6:30 p. m.—WENR—Message of Israel, Rabbi Jonah B. Wise.
7 p. m.—WMAQ—The Hit Parade, with Lennie Haytom's music and Fred Astaire.
8 p. m.—WBBM—Columbia's Concert hall.
8 p. m.—WMAQ—G-men, case of Pretty Boy Floyd.
8 p. m.—WCFL—Jamboree—Max Marek to tell how he once beat Joe Louis.
8:30 p. m.—WMAQ—Al Jolson's revue—Ginger Rogers and Victor Young's orchestra.
8:30 p. m.—WLS—National Barn dance.
9 p. m.—WBBM—Fiesta, Spanish, Russian, and Mexican music.
9:30 p. m.—WMAQ—Bishop Bernard J. Sheil on "Catholic Charities."
9:30 p. m.—WBBM—Guy Lombardo's music.

10 Serb Miners Killed, 23 Hurt by Gas Blast

BELGRADE, Jugo-Slavia, Sept. 27.—(AP)—At least 10 coal miners were killed and 23 injured by a gas explosion in a mine at Rtanj, 20 miles south of here, today. Four others were believed killed or injured but the collapse of the shaft impeded rescue efforts. Two hundred miners were at the scene when the explosion occurred, but since the shifts were changing, it was impossible to tell how many were underground.

Mrs. Anna M. Matousek, 79, Will Be Buried Today

Funeral services for Mrs. Anna M. Matousek, 79 years old, 2120 South Austin boulevard, Cicero, who died Wednesday, will be held this afternoon in the chapel at 5130 West 25th street, Cicero. Burial will be in the Bohemian National cemetery. Mrs. Matousek was a resident of Chicago and Cicero for 75 years. She is survived by her husband, Mathias, and three daughters.

Tries to Catch Cow's Calf but the Cow Catches Him

Oskaloosa, Ia., Sept. 27.—(AP)—W. R. Padgett, Rosehill, Ia., farmer, tried to catch his cow's calf today, but the cow caught him. She broke his leg before he could get away.

New Wills Filed

The following wills were admitted to probate yesterday:

ALEXANDER B. POOLEY, died Sept. 9. Estate, $5,050, to brother and executor, Harry Pooley.

JOHN LOSER, died Aug. 4. Estate, $5,000, to three granddaughters, grandson, daughter, and son. George Harvey, executor.

MARTHA E. DEAN, died April 26. Estate, $11,600, to son and daughter. Herbert Dean, son, and Florence Duncan, daughter, executors.

SARAH JANE GOLLAND, died Sept. 6. Estate, $15,350, to two sons, daughter, two granddaughters, and daughter-in-law. Charles M. Golland, son, executor.

BARBARA LUKES, died July 13. Estate, $5,000, to two daughters, son, and grandson. Anna Venecek, daughter, executrix.

Dr. Herbert P. Cole, 55, Mobile, Is Dead in Miami

Miami, Fla., Sept. 27.—(AP)—Dr. Herbert P. Cole, 55, prominent physician and surgeon of Mobile, Ala., died of peritonitis today in Victoria hospital here. The body will be sent to Fergus Falls, Minn., where members of the family reside, for burial.

Employment in Canada Shows a Gain of 15,062

OTTAWA, Ont., Sept. 27.—(AP)—The dominion bureau of statistics today reported a gain of 15,062 in employment during August and announced 9,355 employers had reported a total pay roll at Sept. 1 of 964,647 persons.

Peter Kosloff, Explorer for Russia, Dies in Leningrad

LENINGRAD, U. S. S. R., Sept. 27.—(AP)—Peter Kosloff, 52, explorer and scientist, died today. Kosloff was noted for his explorations in central Asia. He was the discoverer of the remains of the ancient city of Khara-Khoto under the sands of the northern Mongolian desert.

Mrs. Z. D. Carney, Matron of Infirmary, Dies at 59

Morrison, Ill., Sept. 27.—[Special.]—Mrs. Z. D. Carney, 59, matron of the Morrison county infirmary for sixteen years and wife of the infirmary superintendent, died of heart disease late yesterday.

Go to Church Sunday

"All of you be subject one to another, and be clothed with humility."—St. Peter v., 5.

LECTURES.

DR. NONA L. BROOKS ANNOUNCES A series of meetings at the Morrison Hotel, Clark and Madison-sts., beginning Sunday, September 29th, at 11 o'clock. Subject: "OUR RIGHT TO POWER." Wednesday noon, 12:10-12:50, subject: "Masterful Living." Under the auspices of the DIVINE SCIENCE COLLEGE, Denver, Colo.

INDEPENDENT.

CENTRAL CHURCH,
Orchestra Hall, 216 S. Michigan-av.
REV. FREDERICK F. SHANNON.
"What's Back of the Constitution?"
SUNDAY MORNING AT ELEVEN.

FRANK MURPHY, VETERAN REALTY DEALER, IS DEAD

Frank P. Murphy, 63 years old, veteran real estate dealer on the northwest side and for many years chief clerk and escrow officer of the Torrens system in the county recorder's office, died yesterday in St. Francis hospital, Evanston.

FRANK P. MURPHY. [Gibson Photo.]

Mr. Murphy, a native of La Salle county, Ill., had been a resident of Chicago since his youth. He dealt extensively in business property, and was known among his associates as the "transfer corner king," having handled numerous deals for such corners. He retired from the county recorder's office in 1928. In 1930 he was a Deneen candidate for the Republican nomination for county commissioner. He was a member of the Cook County Real Estate board.

Surviving Mr. Murphy are his widow, a daughter and two sons. Funeral services will be held Monday morning from the family residence, 4459 Lawrence avenue, to St. Edward's church.

MASONIC FUNERAL SERVICE GIVEN TO DE WOLF HOPPER

New York, Sept. 27.—[Special.]—Today's luminaries of Broadway and many more dating as far back as the mauve decade, whose fame has faded, crowded into the Little Church Around the Corner at noon today for the funeral of De Wolf Hopper, the noted comedian, who died in Kansas City on Monday.

More than 1,000 persons crowded into the church and about 500 more stood outside while the Rev. Dr. Randolph Ray, the rector and vice president of the Episcopal Actors' Guild of America, read the committment service.

When the religious service ended there followed the Masonic ritual.

A triple quartet from the Lambs' club, of which Mr. Hopper was shepherd from 1901 to 1902, sang. After the service the body and many floral tributes were taken to the herse and automobiles, and a small cortège consisting of the family and close friends went to the New York and New Jersey crematory at North Bergen, N. J. The ashes later will be deposited in Greenwood cemetery, Brooklyn.

Here's One Woman Who Knew How To Reduce

Costs Next to Nothing to Lose 35 Pounds

If you have a will of your own and don't listen to gossipers who tell you there's no safe way to reduce—you cannot only get rid of surplus fat but actually enjoy better health than you have for years—just take a half teaspoonful of Kruschen Salts in a glass of hot water every morning—tastes fine with juice of half lemon added.

So safe is Kruschen you can take it day in and out for years—thousands do just to keep gloriously physically fit. Jar 40c.

Mrs. Clara Christensen of Belmar, N. Y., writes: "Am on my 5th jar of Kruschen and reduced from 164 to 129 lbs. It's a wonderful product—makes you feel better."

No more laxatives—no more cathartics and no constipation when you take your little daily dose of Kruschen.

CHICAGO'S LEADING CHAPEL

Imperial Quartet and Organist with all Chapel Services, $110 or more.

63 RD. AND HARVARD
PHONE: WENTWORTH 0025
Lain & SON
UNDERTAKERS

FUNERAL DIRECTORS.

SKEELES BIDDLE.
FINEST FUNERAL SERVICE AT LOWEST COST INCLUDES EVERY ITEM PIPE ORGAN, VOCAL MUSIC.
E. 63D-ST. AT EVANS. FAIR. 0120.

. . . WESTERN UNDERTAKING CO . . .
Loop Chapel—226 W Randolph. Dea. 9368.
North Side. Wel. 6432 South Side Wen. 0500.

O'HANLEY INC.—FUNERAL DIRECTION perfection 7705 Cottage Grove. Rad. 7705.

CEMETERIES.

MT. OLIVE CEM. ASSN., 3800 NARRAGANSETT-av., Chgo.; several 1,000 lots, all sizes; perp. care; reas.; deferred payment plan.

MEMORIAL PK., EVANS. 4 GRVS., $100. Oakridge, 12 grs., cor. lot, $165. Jun. 3727.

ACACIA PK.—MASON. STAR. ENTIRE FAM. City trans. 4 graves, $99 up. Lack 9640.

BEAU. CEM., N. W. SIDE, 4 GR. LOT, perp. care., $99.75, tms. Rogers Pk. 5321.

MT. EMBLEM SECT. F.—BEST LOCATION. Owner sacrif. 6 graves, $200. Ran. 8869.

MONUMENTS.

POWERS GRANITE CO., Inc.
Designers and Builders.
MONUMENTS—MAUSOLEUMS.
TRIBUNE TOWER. DELAWARE 3152.

DEATH NOTICES are received for publication in the next morning's Final Edition of the Chicago Tribune up to 11:45 each night. Call Superior 0100—Want Ad-Viser.

DEATH NOTICES

ADAMCZYK—Kathryn Adamczyk, Sept. 26; beloved mother of Antoinette, Stanley, Joseph, Anna, Edward, and Florence. Funeral Monday, Sept. 30, at 10 a. m., from home, 1012 N. Oakley-blvd., to St. Boniface. Interment St. Adalbert's.

BLISS—Edith L. Bliss, wife of Charles L. Bliss. Services at Lake Geneva home, 10 a. m., C. S. T., Saturday. Interment Mount Hope, Chicago, about 3 p. m., Chicago time.

BUTTERFIELD—Leland F. Butterfield, dearly beloved husband of Betty McCarthy Butterfield, son of Frank and Laura Dagan Butterfield, brother of Mrs. J. L. Marks Jr. Funeral Monday, 9:30 a. m., from chapel, 6208 N. Western-av., to St. Hilary church. Interment Calvary.

CHAMBERLAIN — Mildred Chamberlain, daughter of the late Clarence Krum Chamberlain, suddenly, at Corvallis, Ore. Funeral service at Rosehill chapel, Monday, Sept. 30, 4 p. m.

CHIARIELLO—Augustino Chiariello, fond father of Joseph, Mrs. Mary Catalo, and Mrs. Rose Bavaro. Funeral Monday, 9 a. m., from 845 N. Keystone-av., to Our Lady of Angels church. Interment Mount Carmel. Armitage 7800.

CONDON—Mary Condon, Sept. 27, 1935; wife of Joseph, mother of Helen, sister of Mrs. William Crase, Charles Schultz, Mrs. James Callahan of La Salle, Ill. Funeral Monday, 8:30 a. m., from chapel, 5203 Lake Park-av., to Church of St. Thomas the Apostle. Interment Holy Sepulchre.

DECKER—Fillmore Decker, age 78 years, passed away in Long Beach, Cal., Sept. 23, 1935; dearly beloved father of Mrs. Stella Manton and Mrs. Sadie Parks. Funeral notice later.

DE STEFANO—Carmela De Stefano, nee Martini, beloved mother of Mrs. Rose Regilio, Mrs. Maria Grazia, Raymond, and the late Maria Grandolfo. Funeral Monday, 9:15 a. m., from residence, 1166 W. Ohio-st., to Maria S. S. Addolorata church. Interment Mount Carmel. Armitage 7800.

DUNHAM—George Leroy Dunham, Sept. 25, beloved husband of Tena G., father of Mrs. Eva Peterson. Funeral services Saturday, 3:15 p. m., at funeral home, 5200 N. Western-av., corner Foster. Interment Rosehill.

EVANS—Alice Turner Evans, beloved wife of Edward A., fond mother of Dorothy and Mary Catherine Evans, daughter of the late George and Mary Turner, sister of George W. Turner. Funeral Monday, 9:30 a. m., from her late residence, 7716 Emerald-av., to St. Leo church. Interment Mount Olivet cemetery. Stewart 7700.

GUNZENHAUSER—John Gunzenhauser Jr., Batavia, Ill., beloved brother of Emma U. Hodge, Magdalene Appleton, Clara L. Dillman, and George W. Gunzenhauser, passed away suddenly Wednesday, Sept. 25. Resting at and funeral at Burnett & Johnson's funeral home, Batavia, Ill., Saturday, Sept. 28, at 1 o'clock. Burial at Graceland, Chicago, Ill.

JONES—Rose Jones, Sept. 27, 1935, of 638 York-pl., beloved mother of Gertrude M. Services at chapel, 2701 N. Clark-st., Saturday, at 2:30 p. m. Interment Minneapolis, Minn., on Monday.

KARASEK—Joseph Karasek, dearly beloved son of Theresa, brother of James, Rose Szentivanac, and Libby Radimecky. Funeral Monday, Sept. 30, at 1:30 p. m., at late residence, 2813 S. Karlov-av. Interment Bohemian National cemetery. Member of Railroad Employes' association. For information call Lawndale 2262.

KOEBEL—Edward Koebel, beloved son of Barbara Koebel and the late John, brother of Walter, Mrs. Frank McCormick, Mrs. Jacob Gless, and the late Mrs. Emily Hill and Joseph Koebel. Funeral Saturday morning, Holy Ghost church, from 2346 W. Madison-st. Interment St. Boniface cemetery.

LAUFFS—August Lauffs, fond father of Albert H. Private funeral Monday at funeral home, 127 North Northwest-hwy., Park Ridge, Ill. Interment Acacia Park cemetery.

MACKENZIE—Alistair E. Mackenzie, beloved husband of Catherine, nee Clark; beloved father of T. Arthur, C. Kenneth, C. Malcolm, and Mrs. W. P. McNulty, and the late Ralph C. and 3 grandchildren. Remains at funeral home, 3918 Irving Park-blvd. Funeral Saturday, Sept. 28, at 2 p. m. Interment Ridgewood cemetery. Kindly omit flowers.

MARKS—Olga Marks [nee Zwilling], beloved wife of the late Nathan Marks, sister of Ida Loewenstein, Rose Simon and Isadore Willing. Remains at chapel, 936 E. 47th-st. Services Oak Woods cemetery chapel, 2 p. m. Monday.

MATOUSEK—Anna M. Matousek of 2120 S. Austin-blvd., beloved wife of Mathias Matousek, loving mother of Blanche Fawcett, Clara Vlcek, and Adelaide Hrejsa, two grandchildren and three great-grandchildren. Funeral Saturday, Sept. 28, at 1 p. m., from mortuary, 5130 W. 25th-st., to the Bohemian National cemetery. For information call Cicero 80.

MAXWELL—Truman B. Maxwell, beloved husband of Lillian, brother of Frank S., Clyde K., Charles C., Hazel, and Cora. Funeral Monday, Sept. 30, at 2 p. m., at funeral home, 5525 N. Clark-st. Member of Accordia lodge, No. 277, A. F. & A. M.

McCLARY—Mrs. Margret McClary, Sept. 26, 1935, at Presbyterian home, Evanston, Ill. Funeral services 2 p. m. Saturday at chapel, 1610 Maple-av., Evanston. Interment at Memorial Park cemetery.

McDERMOTT—Bertille Dalton McDermott, beloved wife of Russell McDermott, fond mother of Marion, daughter of Mrs. Mary Ghent Dalton, and the late James J., sister of Eleanor Whittington, Mrs. Ann Joyce, Mrs. Eileen Tyrrell, Mrs. Phyl Brennan, and James Dalton. Funeral Monday, Sept. 30, at 9 a. m., from her late residence, 4847 West End-av., to St. Thomas Aquinas church. Interment Calvary. Please omit flowers.

McGRENERA—James J. McGrenera, beloved husband of Mary [nee Feeney], fond father of James R., Elizabeth M. Hedrick, Andrew P. and Marie G. Skalman. Funeral Monday, 8:30 a. m. from his late residence, 6121 S. Green-st., to Our Lady of Solace church. Interment Holy Sepulchre. Member St. Gabriel court, C. O. F.

McKEE—James D. McKee, late of 1113 S. Oak Park-av., Oak Park, husband of Ada B. McKee, father of Robert D. McKee. Funeral service and interment Wooster, O.

MORTENSEN—Arthur R. Mortensen of Waukegan, Ill., beloved husband of Elsie, nee Mose, father of Betty Jane, Ralph James, and Robert Arthur, brother of Anna, Harry, and Stanley. Funeral Monday, Sept. 30, at 2 p. m., at funeral home, 851 E. 75th-st. Interment Mount Hope. Member of Dahringer post, American Legion, of Waukegan.

MURPHY—Frank P. Murphy, beloved husband of Mary, nee Vogler, fond father of Frank Jr., Merriam, and Robert Murphy. Funeral Monday at 9:30 a. m. from late residence, 4459 Lawrence-av., to St. Edward church. Interment All Saints' cemetery. Member of Holy Name society.

NOE—Charles Noe, late of 4839 N. Lowell-av., beloved husband of Emma J. Noe, fond father of Mrs. Stella A. Lueck and Mrs. Victoria M. Freutel. At rest in funeral home, 3834-36 Irving Park-blvd., where services will be held Saturday at 2 p. m. Interment Rosehill cemetery.

PAGANO—James Pagano, fond son of Louis and the late Florence Pagano, husband of Mary Mattioli Pagano, father of Florence and Gloria, fond brother of Carmela Buffardi, Nancy Buoniconti, and Serafine Ferrara, Amelio and Dr. Alfred Pagano. Funeral Monday, from residence, 2200 W. Taylor-st., at 9:30 a. m., to San Callisto church, where mass will be celebrated; thence to Mount Carmel.

RYAN—Andrew F. Ryan, beloved husband of the late Nellie T. Ryan, father of Mrs. Gilbert S. Haggerty and William A. Ryan; brother of Mrs. Peter E. Kearney, Mrs. Roy M. Kinder, and Fred Fergus and the late William F. Ryan and the late Frank F. Ryan. Funeral Saturday, Sept. 28, from late residence, 2440 Lake View-av., at 10 a. m., to St. Clement church. Burial Calvary. Please omit flowers.

SCHAFFRATH—August Schaffrath, 728 Englewood-av., beloved husband of Bess Bresee Schaffrath, fond father of Anthony and Arthur, foster father of Kenneth Bresee Schaffer and the late Henry Schaffrath. At chapel, 6843 S. Racine-av. Funeral Monday, Sept. 30, 9:30 a. m., to Our Lady of Solace church. Interment St. Boniface. Interment private. Please omit flowers.

SCHULTE—Emma Schulte, nee Mueller, beloved wife of Paul Schulte and sister of Mrs. Anna Dillon. Services Monday, 3 p. m., at chapel, 720 Lake-st., Oak Park. Interment Waldheim.

SUNDERMEIER—Sophia Sundermeier [nee Banser], Sept. 24, 1935, beloved wife of the late August, devoted mother of August H., Marie, Mrs. Hattie Russell, William, Mrs. Sohpia Falvey, Mrs. Anna Thommen, Mrs. Caroline Ziehlke, and the late John, Elizabeth, Bertha and Edward, 13 grandchildren, 5 great-grandchildren. Funeral Saturday, Sept. 28, at 2 p. m., from late residence, 5610 S. Justine-st., to St. Martini Evangelical Lutheran church, 51st and S. Marshfield-av. Interment Mount Greenwood. Prospect 0220.

TAYLOR—Bert Taylor, late of 837 W. Garfield-blvd., beloved husband of Minnie, father of Muriel, son of Mrs. Jennie Hunerbein, brother of Mrs. Rose Anna Smith. Funeral Monday, 2 p. m., at funeral home, 5438 S. Halsted-st. Interment Evergreen. Yards 0662.

VOLLMER—Sister Suitberta Vollmer, O. S. B., prioress from 1903 to 1909 at St. Scholastica convent, 7430 Ridge-blvd. Funeral Monday, at 10 a. m., at convent chapel. Interment Calvary.

WOLFF—Hedwig R. Wolff, beloved wife of Christian J. Wolff, fond mother of Carl J. Wolff of Winnetka, Ill.; Mrs. Walter Gradel of Lake Forest, Ill.; George F. Wolff of Chicago, Ill., and Mrs. Frederick Hoelscher of Santa Barbara, Cal. Funeral services Saturday, Sept. 28, 3 p. m., at Rosehill mausoleum. Interment Rosehill.

DEATH NOTICES

In Memoriam.

WHITE—Mrs. Eva White,
You're not forgotten, mother dear,
Nor shall you ever be.
As long as life and memory last
We children shall remember thee.
MRS. J. ST. LAWRENCE.
MRS. J. HUGGANS.

FEDERAL BONDS WEAK; OTHERS MOSTLY FIRM

Plans of Treasury Fail to Affect Market.

BOND AVERAGES

[Compiled by the Associated Press.]

	20 rails.	10 indust.	10 util.	10 fgn.
Net change	None	+.2	+.1	+.1
Friday	83.0	99.6	97.8	67.7
Previous day	83.0	99.4	97.7	67.6
Month ago	82.0	98.7	97.4	67.0
Year ago	82.5	87.2	84.4	66.9
1935 high	87.8	99.6	98.7	70.4
1935 low	76.4	92.2	84.5	65.5
1934 high	89.4	92.9	88.9	70.0
1934 low	74.5	73.7	68.2	60.2
1932 low	45.8	40.0	64.6	42.2
1928 high	101.1	98.9	102.9	100.5

10 LOW YIELD BONDS.

Friday	109.9	Previous day	110.0
Month ago	109.1	Year ago	106.0
1935 high	110.7	1935 low	107.9
1934 high	108.3	1934 low	99.1
1928 high	104.4	1932 low	86.8

New York, Sept. 27.—Treasury bonds moved lower in today's quiet market but the losses were not heavy. No attention was paid by the market to the treasury's announcement of its willingness to pay par up to Jan. 1 next for any gold bonds and notes tendered to it. This was merely a legal step preliminary to outlawing suits against the government under the gold clause.

Unless there is a material decline in bond prices in the next three months, resulting in some issues going under par, it is unlikely that any one will take advantage of the offer. The lowest premium on any of the gold bonds is more than 2 points.

Treasury Is No Influence.

The decision of the treasury to double its weekly bill offerings made no impression on the market. The policy in this respect is subject to change, the plan being to tide the government over extraordinary expenditures between quarterly financing dates. In the calendar year to date there have been twelve increases of $25,000,000 in the bill debt, but the reductions have been as numerous and as large.

Corporate bonds were quiet and firm. Illinois Bell Telephone 5s were steady following the filing of a registration statement on new 3½s, which means that the 5s will be redeemed on Dec. 1.

Chile Copper 5s Active.

One of the features was the active demand for Chile Copper 5s, which advanced to a new high. These bonds are redeemable at 101, and there is talk of a plan to refund them. The company is controled by Anaconda, which this week filed a registration statement for a $55,000,000 issue.

Although several issues of Standard Gas and Electric dropped 2 to more than 5 points on the curb exchange following the filing of a petition for reorganization under section 77B of the bankruptcy act, other power and light bonds on both the curb exchange and the big board were steady to firm.

Italian issues sagged 1 to 2 points under renewed pressure.

INVESTORS' GUIDE

If you wish information about investments or insurance write to The Tribune Investors' Guide. Inclose a stamped, self-addressed envelope for reply. Answers of public interest are published, but inquirers' names are never revealed. Beyond care in securing information THE TRIBUNE *assumes no responsibility.*

Saturday, September 28, 1935.

[Copyright: 1935: By The Chicago Tribune.]

Mutual Benefit Life.

Investors' Guide: Again I thank you for your kindness in replying to my last request for information and would appreciate your report on Mutual Benefit Life of New Jersey.—J. H. W.

Answer: Mutual Benefit Life Insurance company, Newark, N. J., is one of the oldest and largest American life insurance companies. It was established in 1845.

Admitted assets, after having decreased two years in succession, increased about a million dollars to $570,438,000 during 1934. Insurance in force was still above the two billion dollar mark, although slightly more than 400 millions of dollars under the peak 1930 figure.

Income in 1934 was $99,063,000 and disbursements were $91,466,000.

Of total assets on Dec. 31, 1934, real estate accounted for $60,476,000; mortgages, $164,506,000; bonds, $176,824,000; stocks, $5,900,000; cash, $14,652,000, and policy loans, $127,920,000.

In 1934 the company earned a return of 3½ per cent on its assets, against 4.1 per cent in 1933 and 4.3 per cent in 1932.

The company's record of operations during its 90 years of existence has been favorable.

United States Corn Imports.

Investors' Guide: I wish the following information: The amount of corn imported into the United States in 1934 and up to Aug. 1, 1935.—A. H. W.

Answer: Corn imports in July, 1935, totaled 5,649,000 bushels, against 24,000 bushels in July, 1934. During the year ended June 30, 1935, corn imports aggregated 20,427,000 bushels, against 244,000 bushels in the preceding year.

Information on Insurance Companies.

Investors' Guide: Is there any place where the layman can get information on automobile, life, and fire insurance companies?—M. B. E.

Answer: If you will inform us as to which companies you are interested in we shall be glad to furnish you with a report on them, provided that you ask about not more than one in each inquiry. Please enclose self-addressed, stamped envelope for reply.

Chesapeake and Ohio 5s.

Investors' Guide: Please advise me on Chesapeake and Ohio 5s, due 1939.—W. S. V.

Answer: This issue of noncallable bonds is sound.

NEW YORK BOND TRANSACTIONS

Friday, September 27, 1935.

Total sales, par value....$8,458,000 Total sales 1935 to date..$2,451,072,000
Year ago....8,970,000 Total sales 1934 to date.. 2,926,247,000

UNITED STATES GOVERNMENT LOANS.

Sales in thous.	Issue—	High.	Low.	Close.	Net chge.	Closing Bid.	Closing Asked.	Yield.	Close yr. ago.
26	Liberty 4th 4¼s, 1933-'38	100.15	100.12	100.12—	.4	100.12	100.14	....	103.80
8	Treasury 4¼s, 1947-'52	114.10	114.8	114.8 —	.7	114.8	114.12	2.83	109.17
40	Treasury 3¼s 1943-'45	104.10	104.4	104.6 —	.2	104.7	104.9	2.65	......
11	Treasury 4s, 1944-'54	109.26	109.26	109.26—	.3	109.26	109.30	2.77	105.16
6	Treasury 3⅜s, '40-'43 June	106.10	106.10	106.10	...	106.10	106.14	1.94	101.20
2	Treasury 3⅜s, 1943-'47	105.6	105.6	105.6 —	.1	105.7	105.11	2.60	101.60
200	Treasury 3⅜s, 1941-'43 Mch.	106.14	106.14	106.14—	.6	106.13	106.15	2.11	101.20
6	Treasury 3¼s, 1941	106.28	106.28	106.28	...	106.28	106.30	1.99	101.21
10	Treasury 3¼s, 1944-'46	103.26	103.26	103.26—	.3	103.27	103.28	2.74	100.60
9	Treasury 3⅛s, 1946-'49	102.26	102.25	102.26—	.4	102.26	102.29	2.81	99.19
31	Treasury 3⅛s 1949-'52	102.28	102.22	102.23—	.4	102.23	102.26	2.88	98.11
468	Treasury 3s 1946-'48	101.25	101.23	101.25—	.4	101.25	101.26	2.80	98.11
104	Treasury 3s, 1951-'55	102.11	102.6	102.9	...	102.9	102.11	2.81	98.11
105	Treasury 2⅞s, 1955-'60	99.21	99.17	99.21	...	99.19	99.21	2.89	......
38	Treasury 2¾s 1945-'47	100.7	100.4	100.4 —	.2	100.4	100.8	2.72	......
25	Fed Farm Mtg 2¾s, 1942-'47	99.11	99.11	99.11—	.2	99.6	99.11	2.82	......
36	Fed Farm Mtg 3s, 1947	100.15	100.12	100.15—	.2	100.14	100.17	2.92	......
51	Fed Farm Mtg 3s 1949	100.7	100.5	100.5 —	.5	100.5	100.7	2.98	96.60
10	Fed Farm Mtg 3¼s, 1964	102	102	102	...	101.28	101.30	2.98	98.21
124	Home Own Loan 3s A 1952	100.1	99.27	100.1 —	.2	99.31	100	3.00	96.90
165	Home Own Ln 2¾s, 1939-'49	98.29	98.27	98.28—	.4	98.27	99	2.85	......

UNITED STATES TREASURY CERTIFICATES.
[Quoted by C. F. Childs & Co.]

Issue—	*Bid.	*Asked.	Yield.
418 Notes, series D 2½s, Dec. 15, 1935	100.23	100.25—	17-64
558 Notes, series C 2⅞s, April 15, 1936	101.19	101.21—	3-32
686 Notes, series E 1⅛s, June 15, 1936	100.23	100.25	.02
364 Notes, series A 3¼s, Aug. 1, 1936	102.21	102.23	.00
514 Notes, series D 1½s, Sept. 15, 1936	101.1	101.9	.16
357 Notes, series B 2¾s, Dec. 15, 1936	103.1	103.3	.19
428 Notes, series C 3s, Feb. 15, 1937	103.24	103.26	.21
502 Notes, series B 3s, April 15, 1937	104.4	104.6	.28
817 Notes, series A 3¼s, Sept. 15, 1937	105.4	105.6	.58
276 Notes, series A 2⅝s, Feb. 1, 1938	104.11	104.13	.72
455 Notes, series C 3s, March 15, 1938	105.1	105.3	.90
618 Notes, series B 2⅞s, June 15, 1938	104.24	104.26	1.07
596 Notes, series D 2⅛s, Sept. 15, 1938	103.25	103.27	1.17
New issue, W. I. notes, series C 1⅛s, March 15, 1939	100.6	100.8	1.43
1,293 Notes, series A 2⅛s, June 15, 1939	102.7	102.9	1.49
521 Notes, series B 1⅜s, Dec. 15, 1939	99.28	99.30	1.39
516 Notes, series A 1⅝s, March 15, 1940	100.11	100.13	1.53
139 Notes, series B 1½s, June 15, 1940	99.30	100	1.50

United States treasury 183 day discount bills were quoted yesterday at bid prices to yield .25 per cent; no asked price. *Fractional parts of quotations are in 32ds of 1 point.

DOMESTIC.

[illegible]

FOREIGN.

[illegible]

Sales thous.		High.	Low.	Close.	Net chng.
3	Taiw E P 5½s'71	82¼	82¼	82¼—	¼
12	Tokyo E L 6s'53	81	80⅝	80⅝—	⅛
2	Trondhj 5½s'57	97½	97½	97½—	⅝
1	Tyr HEP 7½s'55	82	82	82 —	⅛
2	Ujig E P 7s '45	95	94½	94½—	½
2	Un S W 6½s'47A	33½	33½	33½+	⅝
1	do 6½s '51 C	33	33	33 —	¼
2	Uruguay 6s '60	39⅛	39⅛	39⅛+	⅛
8	Warsaw C 7s '58	69¾	69⅛	69¾+	⅝
4	West UEP 6s '53	32½	32½	32½	....
6	Yokohama 6s '61	82⅞	82¾	82¾—	¼

xin—Ex interest. ct—Certificates.

COTTON UNDERTONE EASY; STEADY HEDGING PRESSURE

Cotton markets continue to show an easy undertone as the result of persistent hedging pressure against the new crop movement. Selling was more than sufficient to offset the effect of firmness in Liverpool and further rains in parts of the western belt, closing trades being at net losses of 3 to 6 points in Chicago and 2 to 6 points in other markets.

Spot cotton closed 5 to 10 points lower, with New York 10.75 cents, Galveston and Houston 10.55 cents, and New Orleans 10.70 cents per pound. Prices in cents per pound follow:

CHICAGO MARKET.

	High.	Low.	Close.	Prev. close.	Last year.
October	10.58	10.53	10.53	10.58	12.45
December	10.64	10.54	10.54	10.58	12.51
January	10.65	10.58	10.58	10.62	12.52
March	10.70	10.65	10.65	10.70	12.63
May	10.80	10.73	10.73	10.79	12.69
July	10.84	10.77	10.77	10.80	12.74

NEW ORLEANS MARKET.

	High.	Low.	Close.	Prev. close.	Last year.
October	10.47	10.40	10.40	10.43	12.34
December	10.51	10.42	10.42	10.46	12.40
January	10.49	10.46	10.46	10.49	12.43
March	10.62	10.53	10.54	10.56	12.50
May	10.68	10.60	10.60	10.62	12.58
July	10.70	10.63	10.63	10.67	12.62

NEW YORK MARKET.

	High.	Low.	Close.	Prev. close.	Last year.
October	10.51	10.43	10.43	10.47	12.28
December	10.57	10.45	10.45	10.50	12.38
January	10.58	10.48	10.48	10.54	12.42
March	10.67	10.57	10.57	10.62	12.52
May	10.74	10.63	10.63	10.69	12.58
July	10.79	10.69	10.69	10.74	12.63

Note—Above prices do not include tax of 4.2c per lb. levied on cotton processed and used domestically. There is no tax on products exported.

OFFICIAL WEATHER FORECAST

The official forecast for today and tomorrow and yesterday's table of records follow:

Wisconsin—Cloudy, warmer Saturday; Sunday fair, cooler in east, north.

Indiana—Fair Saturday, Sunday; warmer.

Ohio—Cloudy, warmer in west, north Saturday, possibly rain in southeast Saturday morning; rain in north Saturday night; Sunday fair.

Lower Michigan—Fair in south, unsettled in north, warmer Saturday; Sunday fair, cooler in north.

Upper Michigan—Cloudy, warmer Saturday; Sunday fair, cooler.

Missouri—Fair Saturday, Sunday; warmer.

Iowa—Fair Saturday, Sunday; warmer Saturday.

Minnesota—Cloudy, warmer Saturday; Sunday fair, cooler in northeast.

North Dakota—Cloudy Saturday, Sunday; warmer in east, south Saturday.

South Dakota—Cloudy Saturday, Sunday; warmer Saturday.

Nebraska—Fair Saturday, Sunday; warmer Saturday and in southwest Sunday.

Kansas—Fair Saturday, Sunday; warmer.

[illegible]

CHICAGO CURB STOCKS.

[illegible]

RETAIL BUSINESS SHOWS UNUSUAL GAIN IN AUGUST

Store Sales Rise Sharply; Wholesale Less Active.

Department store sales in the Seventh Reserve district during August rose more than seasonally over July, retail shoe trade gained sharply, and furniture, house furnishings, and chain store sales recorded normal improvement, the Chicago Federal Reserve bank announced yesterday. Wholesale business, however, experienced a reaction from July.

The rise in department store sales over July amounted to 23 per cent, compared with an average seasonal gain of 15 per cent in the 1925-'34 average for the period. Stores in Detroit and in the smaller cities of the district contributed most to the improvement, rising 29 and 33 per cent, respectively.

Chicago trade expanded 19 per cent over July, Indianapolis 19½ per cent, and Milwaukee 17 per cent. Daily average sales for the district were 17 per cent higher than in the preceding month.

Chicago Sales Below 1934.

A decline of 5 per cent in Chicago department store sales as compared with a year ago, due somewhat to the effect of Century of Progress visitors last year, reduced somewhat the gain for the district as a whole over 1934, but even so an increase of 3 per cent was shown. Milwaukee trade was 10 per cent above August last year, Indianapolis 9 per cent, Detroit 7 per cent, and the smaller cities in the district 13 per cent.

Sales of shoes by reporting retailers and department stores rose 23 per cent above July, compared with a gain of only 5 per cent in the 1926-'34 average for the period. An exceptionally large increase was also shown a year ago, so the improvement over 1934 amounted to only 4 per cent.

Furniture and house furnishing sales expanded about seasonally over July and continued to improve materially over 1934. The month to month increase was 30 per cent and the gain over a year ago 23 per cent. Twelve reporting chain store organizations reported an increase of 5 per cent over July and 6 per cent over a year ago.

Wholesale Trade Shows Letdown.

With the exception of the electric supply industry, all reporting wholesale trade groups experienced a letdown from the improvement of last July, but with the exception of groceries were well above August of last year.

Grocery sales in August of this year were ½ per cent less than in July, whereas a gain is usually shown, and were 3 per cent lower than a year ago. Hardware trade was 2 per cent under that of July, compared with a decline of 1 per cent in the 1925-'34 average for the period, but rose 24 per cent over 1934.

Drug sales showed a less than usual gain of 5 per cent over July, and were 14 per cent above last year. Electrical supplies, reflecting exceptionally large increases by Detroit distributors, rose 14 per cent over July and 78 per cent over 1934.

CHICAGO STOCKS RISE; TEN ISSUES MAKE NEW HIGHS

Ten new highs for the year were made yesterday on the Chicago Stock exchange as prices moved upward as much as 4 points. Of the 91 issues traded 41 advanced, 29 were unchanged, and only 21 lost ground.

McWilliams Dredge advanced 4 points to a new high, while others in the group were little changed. The heaviest trade was in Merchants and Manufacturers "A," which accounted for 11,000 of the 47,000 shares changing hands. The company was reported to have already earned its preferred dividends for the year.

Motor shares drew heavy trading, with Borg-Warner climbing 2 points to a new high. Others in the group were steady to fractionally higher. Libby spurted to a new high, while other packers were little changed. National Gypsum recovered sharply to another new high.

Utilities showed strength, some issues rising a point or more. Keystone Steel, Kalamazoo Stove, Wahl, and Waukesha Motors also were strong spots, the latter scoring a 4 point advance.

FRUITS AND VEGETABLES

Wholesale prices in Chicago for less than car lot sales as compiled by the bureau of agricultural economics:

Apples, bu, Ill.-Mich.	$0.50	to	1.00
Beans, string, bu, Ill.	.75	to	1.00
Do Limas, 12 qt bask., Mich.-Ohio			.75
Beets, bunch, Ill.	.01½	to	.02
Cabbage, crate, 60 lbs.	.50	to	.65
Cantaloupes, Jumbo, crate, Colo.			1.50
Do Michigan	.35	to	.75
Carrots, bunch, Ill.			.01½
Cauliflower, crate Colo.	1.25	to	1.35
Celery, Highball, crate, Mich.	.40	to	.50
Cranberries, ¼ brl box			2.75
Cucumbers, bu, Ill.-Mich.	.75	to	1.25
Grapes, 4 qt bask., Mich.			.10
Do 12 qt basket	.22	to	.23
Kohlrabi, bunch, Ill.	.01½	to	.02
Lettuce, head, crate, western	2.00	to	2.65
Onions, green, bunch	.07	to	.10
Dd dry, 50 lb sack, westn.	.75	to	.95
Peaches, bu, Michigan	.75	to	1.25
Do box, Colo.	.90	to	1.00
Pears, bu, Mich. Bartlett	1.50	to	1.75
Peas, bu hamper, western	2.60	to	2.75
Peppers, bu, Ill.-Mich.	.50	to	.75
Radishes, red, bunch	.00¾	to	.01
Rutabagas, 50 lb sack, Minn.-Wis.			.45
Sweet potatoes, bu, Halls	.60	to	.65
Tomatoes, 12 qt bask., Mich.	.25	to	.40

BENTON HARBOR PRICES.

BENTON HARBOR, Mich., Sept. 27.—[Special.]—Today's Benton Harbor fruit market prices were: Grapes, 12 quarts, No. 1, 18 to 20 cents; No. 2, 17 to 18 cents; 4 quarts, 8 to 10 cents. Appels, bushel, Wealthies, 40 to 60 cents; McIntosh, 55 to 75 cents; Wolf Rivers, 60 cents. Peaches, bushel, Elbertas, 2 inch, 90 cents to $1.15; larger, $1.15 to $1.25; smaller, 80 cents to 90 cents. Pears, bushel canning varieties, No. 1, 60 cents to 80 cents; few cold storage Bartletts, 2 inch and larger, $1.50 to $1.60.

HIDE FUTURES.

NEW YORK, Sept. 27.—[Special.]—A fair outside interest developed in hide futures with sales of 27 lots or 1,080,000 lbs. Prices were unchanged to 5 points lower. Closing bids in cents per pound: December, 11.11c; March, 11.42c; June, 11.75c; September, 1936, 12.05c.

CHICAGO STOCKS

Friday, September 27, 1935.

[illegible]

						Sales.	High.	Low.	Close.	Net chng.
36	27¼	6.7	29½	29⅝	Swift Int [2]	150	29¾	29⅝	29⅝+	⅛
3	⅝	...	2⅜	2⅝	Utah Radio	100	2½	2⅜	2⅜—	⅛
1¾	¼	...	⅜	½	Util & Ind	900	⅝	½	½—	¼
4⅞	⅞	...	1¾	2¼	Do pfd	200	2¼	2¼	2¼—	⅝
20	15	7.9	18⅝	19	Vortex Cup [1.50]	100	18⅞	18⅝	18⅞+	¼
4	1	...	3⅞	4⅛	Wahl	1,500	4	3½	4 +	½
32⅞	26½	4.5	29	29½	Walgreen [1.30]	250	30	29	29 —	⅞
92	30	1.4	86	87	Waukesha Mot [1.20]	400	87	82	87 +	4
8½	2¼	...	7¼	7¾	Will Oil-O-Mat	100	7½	7½	7½—	⅜
5⅜	1⅛	...	4⅞	5	Zenith Radio	350	5	4⅞	4⅞	....

*Ex dividend. b—Including extras. g—Declared or paid so far this year. k—Accumulated dividend paid this year.

MONEY AND EXCHANGE

Money rates were quoted by Chicago banks as follows: Customers' commercial loans, 4@5%, nominal; collateral loans, 4@5%, nominal; brokers' loans, 1½@2½%, nominal; bankers' acceptances, 60-90 days, ⅛@3/16%; 120 days, ¼@5/16%; 150-180 days, ½@⅝%.

NEW YORK MONEY MARKET.

NEW YORK, Sept. 27.—(AP)—Call money steady; ¼% all day; time loans steady; 60-90 days ¼% offered; 4-6 months, ¼% offered; prime commercial paper, ¾%; bankers' acceptances, unchanged; rediscount rate, New York Reserve bank, 1½%. Bar silver, quiet and unchanged at 65⅜c per ounce.

FOREIGN MONEY MARKETS.

LONDON, Sept. 27.—(AP)—The Bank of England today bought £70,300 in bar gold. Money, 6½%. Discount rates, short bills, 9/16%; 3 month bills, 9/16@⅝%. Bar gold advanced 3 pence to 141s 6½d. [U. S. equivalent, $34.79]. Bar silver firm, 1/16 higher at 29 1/16d. [U. S. equivalent, 64.91 cents].

PARIS, Sept. 27.—(AP)—3% rentes, 77f 50c; 4½% rentes, 87f 50c. Exchange on London, 74f 64c. The dollar was quoted at 15f 17½c.

FOREIGN EXCHANGE.

[Quotations are in American cents.]

	Sept. 27.	Sept. 26.	Wk. ago.	Yr. ago.
London	491.75	491.75	491.25	496.75
Paris	6.59	6.59⅛	6.58⅝	6.65¼
Italy	8.15	8.15½	8.13½	8.65½
Belgium	16.89	16.90	16.86	23.57
Switzerl'd	32.49	32.49	32.48	32.93
Holland	67.53	67.52	67.73	68.44
Denmark	21.95	21.96	21.94	22.20
Sweden	25.35	25.36	25.34	25.63
Norway	24.70	24.71	24.69	24.98
Spain	13.66	13.66	13.65	13.79
Germany	40.25	40.27	40.20	40.45
†Do	27.25	27.25	27.25	.....
‡Do	20.25	20.25	20.35	.....
Austria	*18.87	*18.97	18.97	19.05
Poland	18.87	18.87	18.97	19.13
Greece	.94½	.94½	.94½	.95⅝
Rumania	.88	.80	.83	1.02
Jugo-Sl	2.29	2.29	2.29	2.31
Czechosl	4.14	4.14	4.14	4.21¼
Finland	2.18	2.18	2.18	2.21½
Canada	98.93¾	98.87½	98.37½	102.68¾
Argentine	27.40	27.50	27.50	26.30
Brazil	*8.57	*8.57	8.58	8.55
Hongkong	50.50	50.25	51.20	40.37½
Shanghai	38.25	37.62½	38.65	36.62½
Japan	28.85	28.90	28.75	29.62½
India	37.25	37.25	37.20	37.55
Chile	5.25	5.25	5.25	9.90
Singapore	57.75	57.80	57.65	59.00
Hungary	*29.70	*29.70	29.65	30.10
Mexico	27.90	27.90	27.90	27.95

*Nominal. †Registered tourist. ‡Registered commercial.

INVESTING COMPANIES

	Bid.	Ask.		Bid.	Ask.
Am Bus Sh.	1.05	1.15	North Eec.	47.00	52.00
Am Fd6pf.	35.00	38.00	Qaurt InSh.	1.42	1.56
Do 7%p.	35.50	39.00	Rep Tr Sh.	9.96	10.46
Brit Typ In	.30	.50	Sel Am Sh.	2.89	....
Cent Sh T.	25.12	27.01	Do Inc.	1.32	1.44
Corpor Trs.	2.31	....	Sel Cum S.	7.88	....
Do AA	.2.29	....	Sel Inc Sh.	4.12	....
Do AA m.	2.72	....	Sel M TB.	6.125	6.875
Cum Tr Sh.	4.72	....	SpencTFd.	17.41	18.52
Div Tr B.	8.125	....	Sup A TA.	3.63	....
Do C	3.60	3.90	Do AA	.2.50	....
Do D	5.625	6.25	Do B	3.83	....
Divid Shrs.	1.43	1.55	Do BB	2.52	....
Fund In nc.	2.27	2.49	Do C	6.80	....
Fd TrS A.	5.02	5.63	Do D	6.81	....
Do B	4.74	....	Superv Sh.	1.42	1.55
Incorp In.	18.39	19.77	TrFund S.	3.625	4.125
Inv Fd Am	.90	.92	Tr St InC.	2.51	....
Maryld Fd.	16.96	18.34	Do D	2.46	....
Mass I Tr.	21.77	23.66	Tr StOShA.	5.78	....
Nat W Sec.	3.75	3.85	Do B	4.78	....
Do vtc	1.38	1.50	Tr Am B B.	95	1.07
NYBrTr S.	2.875	....	Tr Ind Shr.	1.25	1.38
NATctf.	79.125	82.875	Tr NYBkS.	1.31	1.48
Nor A TS.	2.17	....	USELP.	15.875	16.375
Do 1955	2.79	....	Do B	2.26	2.36
Do 1956	2.76	....	Do vtc	.85	.93
Do 1958	2.79	....			

U. S. TREASURY

WASHINGTON, D. C., Sept. 27.—The following is a statement of the condition of the United States treasury on Sept. 25, 1935:

Income to date this year	$ 969,900,000
Income to date last year	919,700,000
Increase	$ 50,200,000
Army	$ 65,800,000
Navy	89,000,000
Veterans' cost to date	236,700,000
Agricultural aid	306,700,000
Relief	403,100,000
Public works	149,900,000
Aid to home owners	32,700,000
Deficit this year	805,600,000
Deficit last year	524,700,000
Increase	$ 280,900,000
Balance general fund today	$ 1,828,300,000
Balance previous day	1,839,900,000
Decrease	$ 11,600,000
Public debt this date	$29,434,400,000

COFFEE

NEW YORK, Sept. 27.—(AP)—COFFEE—Was lower today under trade selling and liquidation in a quiet market. Santos opened 3 points lower and closed 3 to 4 lower. Sales were 7,000 bags. No. 7 opened unchanged and closed unchanged to 3 points lower. Sales, 1,000 bags.

Prices in cents per pound:

	Open.	High.	Low.	Close.	Prev close.
December	4.95	4.95	4.93	4.93	4.96

Spot coffee, quiet. Santos, 4s, 8¾@9c; Rio, 7s, 6½c. Cost and freight offers included Santos Bourbon, 3s and 5s, at 8.20@8.35c.

PRODUCE MARKETS

While the fresh egg market continues to show an easy undertone no change was reported in prices. Receipts were 6,600 cases. Butter was unchanged to ¼c per lb higher. Receipts were 13,676 tubs. Live hens were easy and spring chickens unchanged to ½c per lb higher. Receipts were 1 car and 21 trucks. Potatoes were steady.

WHOLESALE CREAMERY BUTTER PRICES.

	Chicago Whole milk.	Chicago Centralized.	New York.	Boston.	Philadelphia.
93 score	26½	....	27½	....	28
92 score	25½	....	26½	27	27½
91 score	25	....	26¼	26½	26½
90 score	24½	25	25¾	26¼	25¾
89 score	24	24	25½	25½	25¼
88 score	23½	23½	25	25	25

WHOLESALE CHEESE PRICES.

	Chicago.	Boston.	New York.	Philadelphia.
Flats	....	....	17½-18	....
Twins	.15¼-15½	16½-17½	....	....
S. Dais.	15⅝-16	16¾-17	16¼-16½	16¾-17
Y. Am.	....	17 -17¼	16¾-17	....
Lghns	.15¾-16	....	....	16¾-17

LIVE POULTRY—WHOLESALE.

Broilers	20c	Turkeys	14@18c
Springs	16½@21c	Hens	14½@20c
Leghorn chicks	16c	Leg. hens	11@16c
Geese	10@14c	Old roosters	15c
Ducks	14@19c		

FRESH EGGS.

Fresh eggs, extra firsts, cars	26¾c
Less than car lots	26¼c
Fresh grades, firsts, cars	26¼c
Less than car lots	25¾c
Current receipts	23@25¼c
Dirties	19@23½c
Checks	18@21½c

VEAL CARCASSES.

50@60 lbs.	11@11½c	90@100 lbs.	13½@14c
70@80 lbs.	12@13c	100@200 lb.	15@15½c

WHOLESALE DRESSED BEEF.

	Yearlings.	No. 1.	No. 2.	No. 3
Ribs	24	25	24	10
Loins	31	34	31	13
Rounds	18	15½	15	10
Chucks	16½	13	12	9½
Plates	12½	12½	12	8

POTATOES.

Idaho russets, 100 lbs.	$1.40@1.75
Wisconsin, 100 lbs.	80@82½c

WISCONSIN CHEESE.

PLYMOUTH, Wis., Sept. 27.—[Special.]—Wisconsin cheese exchange: 300 boxes of Wisconsin no squares, 150 twins, 14c perlb; 50 Colby twins, 13⅝c; 100 daisies, 14⅛c; no double daisies; no Americas; no horns; standard, ½c less.

BANK STOCKS

CHICAGO

	Yesterday. Bid.	Yesterday. Asked.	Thursday. Bid.	Thursday. Asked.
Am Natl Bk & Tr.	190	200	190	200
Cent Rep Co.	11½	12½	11½	12½
Chi Title & Tr Co.	138	140	137	140
City Natl Bk	100	110	100	110
Cont Ill Natl Bk.	63½	65½	63	65
Cont Ill Co C B I.	.45	.55	.45	.55
First Natl Bk.	173	177	172	176
Harris Tr & Sav Bk.	240	250	240	250
Merc Tr & Sav Bk.	80	85	80	85
Merc Bk & Tr Co.	90	95	90	95
Natl Blvd Bk	160	175	160	175
Natl Bldrs Bk.	19	24	19	24
Northern Tr Co.	515	525	515	525
Personal L & Sav Bk.	110	120	110	120
Terminal Natl Bk.	21	24	21	24

NEW YORK.

	Bid.	Asked.		Bid.	Asked.
Bk of Man	24	25½	First BosC	47⅝	49¼
Bnkrs Tr.	57	59	First Nat B	40	42
Bklyn Tr.	88	93	First Natl.	1650	1690
CnHB&Tr.	104½	107½	Guar Tr.	268	273
Chase Nat	29½	31½	Irving Tr	13⅜	14⅜
Chm B&T	44	46	Mfgrs T.	30	32
Commer	147	153	Natl City.	28¼	29⅝
Cont B&T	15½	17	N Y Tr.	103	106
CExB & T	54	55	Public	33½	35½
Emp T.	19	20	Title G&T	8½	9½
Fifth Av.	980	1025	UnSt Tr.	1810	1860

WOOL MARKET

BOSTON, Mass., Sept. 27.—Sizable quantities of a number of lines of domestic wools were moved at firm prices.

Prices in cents per pound:

	Friday.	Year ago.
64s, 70s, 80s [fine strictly combing]	31 @32	28 @30
64s, 70s, 80s [fine clothing]	23 @25	22 @23
58s, 60s [½ blood strictly combing]	31	24 @25
58s, 60s [½ blood clothing]	24 @28½	30 @31
56s [⅜ blood strictly combing]	31¼@32½	30 @31
56s [⅜ blood clothing]	28 @29	27 @28
48s, 50s [¼ blood strictly combing]	31	29 @30
48s, 50s [¼ blood clothing]	28 @29	27 @28
36s, 40s, 44s [common and braid]	25 @26	24 @25

MINNEAPOLIS FLOUR.

MINNEAPOLIS, Minn., Sept. 27.—(AP)—FLOUR—Prices were unchanged today. Shipments were 22,458 brls. Pure bran was quoted at $14.50@15.00 and standard middlings at $17.00@17.50 per ton.

PROPOSALS will be received by the Bureau of Supplies and Accounts, Navy Department, Washington, D. C., until 10 o'clock a. m., October 1, 1935, for furnishing pine lumber to the Naval Training Station, Great Lakes, Ill. Apply for proposals to the Supply Officer, Naval Training Station, Great Lakes, Ill., or to the Bureau of Supplies and Accounts. CHARLES CONARD, Paymaster General of the Navy.

STANDARD GAS INVOKES COURT TO REORGANIZE

Utility and Creditors File Petitions.

The Standard Gas & Electric company, principal holding concern in the Byllesby group and one of the largest utilities in the country, was placed under federal court jurisdiction yesterday pending reorganization under section 77B of the bankruptcy laws.

JUDGE PHILIP SULLIVAN.

The company filed a voluntary petition in the Delaware District court, and almost at the same time creditors filed a petition here asking for reorganization. The actions were taken when it became evident that the company's plan for a five year extension of maturity of $24,649,500 in notes due Oct. 1 had failed to obtain the support needed to become effective.

Race to File Petitions.

The filing of the two petitions almost simultaneously bespoke a race for priority, which the company apparently won, because the time in Wilmington, Del., is an hour ahead of Chicago time. Both bills were filed within a few minutes of the opening of court.

The company's main office is at 231 South La Salle street, but it is incorporated in Delaware. It appeared last night the courts might be called upon to decide which district has jurisdiction in the event of a controversy.

The company controls operating properties in 20 states and in Mexico. Its services extend to large areas in the western half of the country. It stands, however, in the position of a sub-holding company, being controled by the Standard Power and Light corporation. The latter, in turn, is controled by the United States Electric Power corporation and H. M. Byllesby & Co.

Unable to Meet Notes.

In its voluntary action Standard Gas admitted that it has no funds with which to pay the maturing notes, but denied insolvency. Assets exceed liabilities, the bill stated, "but due to conditions of the money markets it is impossible to raise sufficient funds to discharge the indebtedness through new notes."

The big holding company is known as a billion dollar unit. The consolidated balance sheet as of Dec. 31, 1934, placed assets, including those of subsidiaries, at $886,190,475. At the end of 1933 total assets were listed at $1,192,494,727. The company balance sheet showed book value assets of $310,752,453 last Dec. 31. Liabilities included $73,649,500 in long term debt and $2,240,860 in current liabilities.

According to the petition filed here before Federal Judge Philip L. Sullivan by Attorney Sidney C. Nierman the present fair value of the company does not exceed $50,000,000.

Offers Plan to Extend Notes.

Along with its Delaware petition the company stated that more than half of the notes maturing next Tuesday have been deposited in favor of the five year extension plan and submitted this as a proposed plan of reorganization. The court authorized the company to continue in possession of its properties and to continue solicitation of the deposit of notes under the plan.

In the Chicago action, Nierman said holders of more than $11,000,000 in notes have not consented to the company's proposal despite several months of intensive effort to put it over, and that doubt exists as to what the best plan of reorganization may be.

"The 77B proceeding is the only and proper procedure whereby a plan determined independently and by the court, after a full hearing from all interests, to be fair to all investors, may be effectively consummated and enforced against all the recalcitrant minority," said Nierman.

Must Get Consent of SEC.

Nierman also pointed out that any plan must be investigated and found fair by the securities and exchange commission before it can be approved by the court.

On behalf of J. S. Dudley, Sidney M. Spiegel, and Henrietta Dudley, owners of $7,000 of the company's notes, Nierman petitioned that a trustee or trustees be named for the company, pending acceptance of a reorganization plan. It also was pointed out, "without criticising the management in the least," that a full investigation of the company, its affiliates, and its officers may be made in the court.

Securities of the company broke sharply on news of the filing of the bankruptcy petitions. The common stock fell 1¾ points to 2¾ at the close. The preferred was down 2⅜ to close at 3⅝ points. The 6 per cent prior preferred closed at 9⅝, a loss of 3⅞ points, and the 7 per cent prior preferred was at 10½, a drop of 4⅞ points. Losses ranged up to 6 points in the various bond issues.

North Western Passenger Trafic to Coast Up 62 Pct.

Passenger business of the Chicago and North Western railway to the Pacific coast was slightly more than 62 per cent greater this summer than last season, the company reported recently.

'Ads' on U. S. Bonds Freed of SEC Rules

BY HOWARD WOOD.

"The king can do no wrong," the theory which the New Dealers have consistently followed in exempting the acts of political bodies from the restrictions applied to private enterprises again crops up in Secretary of the Treasury Morgenthau's methods of marketing the so-called "baby bonds."

A private corporation desiring to sell bonds to investors must prepare exhaustive prospectuses giving minute details of its financial condition and history before it is even permitted to register its bonds. Any misstatement of fact, whether intentional or not, and omission of any information expose the officers of the corporation and the underwriters of its bonds to personal liability. Rigid regulations govern the wording of advertisments and sales methods.

* *

These requirements have been set up supposedly to protect investors. But none of them applies to political bodies selling bonds, despite the fact that investors have lost millions in defaulted bonds of political bodies.

The treasury is pushing the sale of its "baby bonds" to small investors by direct mail advertising, a coupon being included in the advertisment. This is a type of selling prohibited to private corporations and underwriters. In magazine advertisments the treasury urges the public to "buy United States savings bonds" and proclaims "in ten years your investment earns 33 1-3 per cent."

Even officials of the securities and exchange commission in Washington this week admitted privately that there would be a long discussion before a private concern would be permitted to draw the conclusion that from an interest rate of 2.9 per cent, compounded semi-annually, the headline of an advertisment might feature "33 1-3 per cent interest."

* *

The treasury's exemption from the law requiring issuers to give detailed financial statements enables it to avoid mentioning the fact that the government offering these bonds has been operating in the red ink for years, spending close to 15 billion dollars more than its revenues since 1930.

It is also saved the embarrassment of explaining that it has officially repudiated its contract in previous issues of bonds to repay the holder in "gold or its equivalent in lawful money," that it has debased the currency in which bonds were payable 40 per cent and that in 1933 it brought out an issue of bonds containing the "gold clause" after it had made the payment of gold illegal.

Both Dawes and Ayres Fear Federal Spending.

Gen. Charles G. Dawes has led us down a hill, across a wide valley and up a hill on the other side. He said last winter that we would be going upgrade this summer and fall, and we are.

There seems to be a little disagreement between Gen. Dawes and the economists concerning just how far up the hill we are now, how much higher we will go and what we will find at the top of the hill, mountain, mole hill, or whatever it is that we are climbing. Even Gen. Dawes does not promise a new mountain range or even a plateau at the top of the present ascent.

Col. Leonard Ayres, who disagrees with Gen. Dawes not so much as to the conclusions he arrives at as to his method of arriving at them, says: "Recovery has made sufficient progress during the last three years to carry the volume of industrial production half way back towards normal."

* *

Col. Ayres has repeatedly pointed to political extravagance and the alarming excess of federal expenditures over federal income as a source of economic trouble for the nation down the road.

But Gen. Dawes foresees the same thing. In his address Thursday night he said:

"If this government does not gain better control of its budget and its eventual balancing becomes in the public mind a matter of continually increasing doubt, it will have created a condition which never in history has failed in time to cause a mass-movement of the people inspired by fear and followed by prolonged business depression and social distress."

Col. Ayres sees the depression as a valley with a hump in the middle. Gen. Dawes sees it as two valleys with a hill in the middle. Both admit that government spending will determine the topography ahead. They are not so far apart as they seem.

COCA-COLA DIRECTORS TO ACT ON PROPOSED STOCK SPLITUP TODAY

New York, Sept. 27.—[Special.]—Proposed changes in capitalization of the Coca-Cola company will be discussed by directors at a special meeting tomorrow in Wilmington, Del. A four for one splitup of the common stock is expected. The shares are selling around $240 and a splitup would mean 4,000,000 shares selling around $60.

Redemption of the class A stock also is reported to be under consideration. The $3 dividend class A was issued in 1929 as a dividend to common stock holders.

There are 800,000 shares outstanding, including reacquired shares, callable in whole or part on any dividend date on thirty days' notice at $52.50. The company offered to purchase 72,180 shares at this price on July 1, 1935, and may call a similar amount on the next dividend date, Jan. 1. The class A shares are selling around $55.

Distribution of Resources of National Banks on June 30 of Each Year

Figures relate to June 30 call in each case

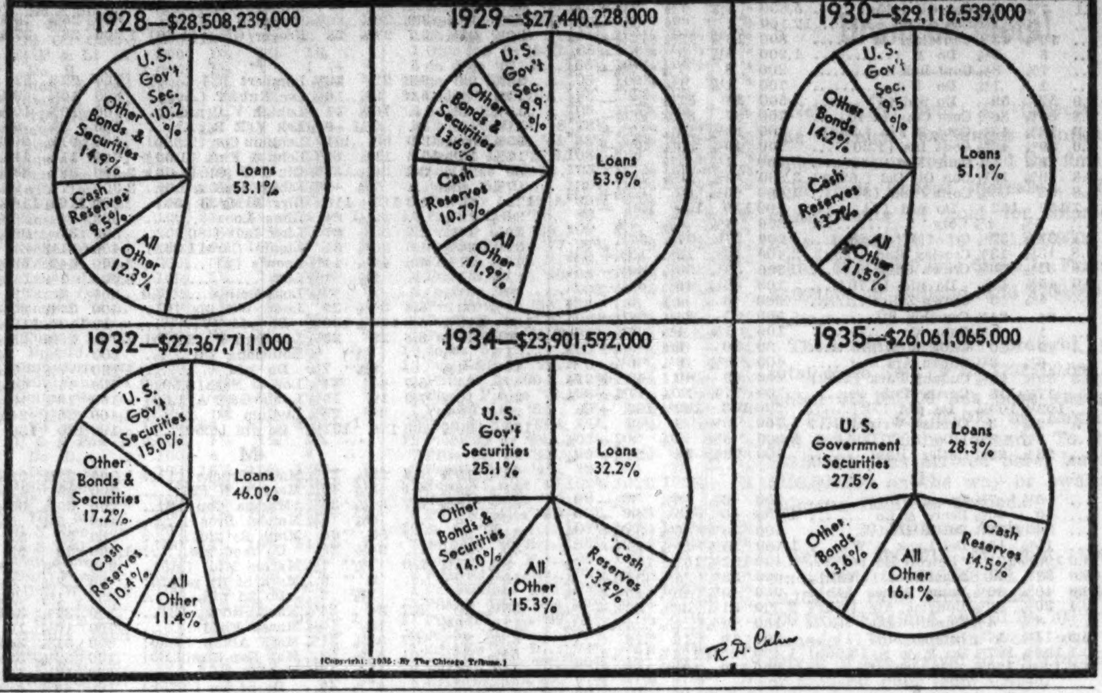

[Copyright: 1935: By The Chicago Tribune.]

Freight Trafic Again Highest Since Late '31

Washington, D. C., Sept. 27.—[Special.]—Freight trafic last week set a new high mark since the first week in November, 1931. It was the second consecutive week in which such a record was established. The total, reported by the Association of American Railroads today, was 707,644 cars.

This figure was an increase of 7,287 or 1 per cent over the preceding week and 63,146 cars or 9.8 per cent higher than a year ago. The gain over 1934 was the best for year to year comparison since early in June of 1934.

The rise materialized despite a sharp drop in coal loadings. Miscellaneous freight, regarded as a measure of business activity, picked up sufficiently to more than offset the lighter coal trafic.

Movement by Classes.

Miscellaneous freight totaled 270,790 cars, an increase of 8,412 cars over the preceding week, 26,658 above 1934 and 32,284 above 1933. Less than car lot merchandise totaled 166,630, an increase of 801; 2,548 above 1934 and 8,209 below 1933.

Coal took 133,234 cars, a decrease of 5,329, but 11,795 above 1934 and 12,344 above 1933. Grain and grain products, 42,552, a decrease of 1,254; increase of 9,587 above 1934 and 8,746 above 1933. Forest products, 13,058, increase 1,813; 9,943 above 1934 and 7,569 above 1933.

Live stock required 18,449 cars, an increase of 786 but a decrease of 13,749 below 1934 and 3,203 below 1933. The association announced that live stock loadings for the first thirty-eight weeks of 1935 were 474,432 cars, a reduction of 283,839 compared with last year.

Ore, 36,310, increase 2,026; 12,084 above 1934 and 16,676 below 1933.

Comparative Figures.

Comparative figures for recent years follow:

August	2,419,908	2,531,141	2,064,798
Four weeks—	1934.	1933.	1932.
*September.	3,142,263	3,240,849	2,867,370
October ...	2,521,489	2,632,481	2,534,048
November .	2,325,227	2,385,655	2,189,930
*December.	2,592,079	2,587,236	2,483,282
	1935.	1934.	1933.
January ...	2,170,471	2,183,081	1,924,208
February ..	2,325,601	2,314,475	1,970,566
*March ..	3,014,609	3,067,612	2,354,521
April	2,303,103	2,340,460	2,025,564
May	2,327,120	2,446,365	2,143,194
*June ...	3,035,153	3,084,630	2,926,247
July	2,228,737	2,351,015	2,498,390
*Five weeks.			
Week ended—			
Aug. 3.....	597,083	612,660	620,482
Aug. 10 ..	583,743	603,968	629,743
Aug. 17 ...	615,006	601,788	643,406
Aug. 24 ...	626,373	606,917	637,510
Aug. 31 ...	679,861	647,531	673,778
Sept. 7 ...	592,786	563,883	577,933
Sept. 14 ..	700,357	647,485	660,086
Sept. 21 ..	707,644	644,498	659,866
Yearly total to date..	22,507,647	22,716,368	20,945,494

RETAIL TRADE GAIN SLOWER, SURVEY SHOWS

New York, Sept. 27.—[Special.]—Retail selling slowed down a little in most parts of the country this week, due to return of warm weather, but the progressive trend of merchandise movements was not altered to any substantial degree, Dun & Bradstreet's, Inc., reported today. Gains for the week over 1934 volume of sales continued high, the survey said.

"The average of industrial operations was steadier," the review said, "and wholesale markets were busier as advance commitments expanded due to declining stocks and lessened apprehension of inventory depreciation as prices strengthened."

Increase in retail turnover ranged from 2 to 10 per cent against figures for the previous week, which was somewhat less than weekly gains have been averaging, but the total retail volume for the country as a whole rose 12 to 30 per cent over 1934 figures, the review disclosed.

Broadway Limited Will Attain 72 Miles Per Hour

The Broadway Limited, fastest train of the Pennsylvania railroad between Chicago and New York, which goes on a 16½ hour schedule tomorrow, will make an average sustained speed of 72 miles an hour on the 116 mile stretch between Liverpool and Fort Wayne Junction, Ind., the road announced yesterday. Average speed for the Chicago-New York run, including stops, will be 55 miles an hour.

GERMANY TO SEIZE POWER CONTROL AS 'DEFENSIVE' MOVE

[Chicago Tribune Press Service.]

BERLIN, Sept. 27.—"Germany's electrical power plants must be militarized," Dr. Hjalmar Schacht, Germany's economic dictator, declared at the meeting of the electric guild at Saarbruecken today in announcing a plan for national control of electric power. He explained that "security and cheapness of electricity" were aims of the government in drawing up the new law.

"We need militarized electric power," he said. "The network must be so constructed that in case big sources are eliminated, production can be continued with as few hitches as possible. Therefore control must rest in a single hand which can best direct the industry from this viewpoint."

Some experts believe this means the first step toward nationalization of the electrical industry. Schacht denied that the government intended to nationalize private property, but said "subordination of the entire energy industry under the guidance of government was a self evident necessity."

WESTERN ROADS WILL CUT FARES FOR CHRISTMAS

Reduced round trip passenger fares will be placed in effect by western railroads for the Christmas holidays, it was announced yesterday by H. W. Siddall and J. E. Hannegan, chairmen, respectively, of the Western and Southwestern Passenger associations.

Rates will be made on the basis of 2 cents a mile, good in all classes of equipment, and 1½ cents a mile in day coaches only. Tickets will be sold from Dec. 12 to Jan. 1, with a return limit extending to Jan. 31. The reductions apply throughout the western territory.

"Passenger trafic on western railroads has shown steady improvement this year," Siddall said. "In the first six months volume was the largest since 1931, an increase of 9 per cent over 1932, 35 per cent over 1933, and 10 per cent over 1934."

STRIKE CLOSES MEXICAN MOVIES USING U. S. FILMS

MEXICO, D. F., Sept. 27.—(AP)—A majority of the 540 motion picture theaters throughout Mexico closed their doors tonight as employés went on strike against distributors of American films. Employés of theaters showing Mexican or European pictures continued working.

The strike started after American distributors refused to accept the workers' plan for settlement of the dispute which is concerned with the decision of the distributors to leave Mexico in protest against high taxes. Conferences had already begun between the ministry of finance and distributors when the strike was called.

Companies affected by the strike are Metro-Goldwyn-Mayer, United Artists, Universal, Columbia, Paramount, Radio, Warner, and Fox.

N. Y. CENTRAL, GREYHOUND JOIN IN NEW SERVICE

New York, Sept. 27.—[Special.]—The New York Central railroad and the Greyhound corporation announced today an arrangement for coördinated omnibus and train service in the railway's territory. The railway will acquire an interest in the Eastern Greyhound Lines, a Greyhound corporation subsidiary, which will be renamed the Central Greyhound Lines.

The Greyhound corporation has similar relations with the Pennsylvania railroad and with railways in the west. The agreement with the New York Central will affect territory between Chicago and New York and between Albany and Boston.

Standard Statistics Co. Moves Offices in Chicago

The Standard Statistics Company, Inc., has moved its Chicago offices from the Midland building to enlarged quarters in the Bankers building, 105 West Adams street, P. H. MacGregor, resident manager, announced yesterday.

RFC Industry Loans Only 155 Million

New York, Sept. 27.—[Special.]—Of $580,000,000 authorized to stimulate credit in industry, only about $155,000,000 has been lent by the Reconstruction Finance corporation and federal reserve banks one year after the authorization, a survey by the Associated Business Papers, Inc., and the National Conference of Business Paper Editors disclosed today. The survey asserted that railroads, insurance companies, banks, and farmers have realized more than commerce from federal funds.

"The study shows that hesitancy to apply for loans traces to fear of red tape, reluctance to borrow, lack of knowledge, fear of possible government interference in management, animosity toward government measures to finance business, and hesitancy to expand operations in the face of uncertain future," the statement said.

Why Loans Are Denied.

"Factors contributing largely to the high percentage rate of rejections where loan applications have been made include insufficient security, unsound competitive situations, questionable management, unwillingness of management to reduce excessive disbursement of funds, poor accounting methods, and lack of proper presentation to the loaning agencies.

"The report by business paper editors includes substantiating figures taken from a recent report of the advisory and planning council prepared for the department of commerce. These figures show that recently 65,000 firms were restricted in their operations by unusual credit stringencies. Future credit requirements of 1,965 manufacturers reporting credit difficulty were estimated at about $50,000,000 for 1935, and an additonal 517 firms estimated requirements of another $15,000,000. Similar estimates projected into 1936 indicate a credit demand of over $2,000,000,000."

Editors' Recommendations.

Business paper editors conclude the study by making eleven recommendations pointing the way to correcting the situation. Their more important recommendations are:

Better educational programs are needed. New and improved machinery should be created by the RFC, federal reserve banks, and FHA for continuous education of the banking fraternity and business men, particularly executives of small business.

RFC should accelerate its activities. An immediate program should be launched whereby an additional $50,000,000 of loans will be made to establish small businesses.

Decisions on applications should be speeded up. The RFC and several federal reserve banks districts should make every effort to minimize the time required before decisions are made bcause business men requiring emergency financing must get action either pro or con with all possible dispatch.

LAKE SHORE ATHLETIC CLUB TO REORGANIZE

The Lake Shore Athletic club filed a voluntary petition in federal court here yesterday seeking reorganization under section 77B of the bankruptcy law. Liabilities of approximately $5,000,000, including $3,500,000 in first and second mortgages and $450,000 in unpaid real estate taxes, were listed in the petition filed by the law firm of Tenney, Harding, Sherman & Rogers. Assets consist of the undetermined value of the eighteen story building owned by the club.

Another reorganization petition filed yesterday was on behalf of creditors of the Nelson Brothers Realty Trust, which operates five apartment buildings valued at $600,000. The bill was filed by the firm of Brenner & McBride.

Hearing on Wexler Grain Charge Delayed to Nov. 14

Washington, D. C., Sept. 27.—(AP)—A hearing of charges of violation of the grain futures act against Simon Wexler, Chicago trader, set for Oct. 10 at Chicago, today was postponed by the agriculture department until Nov. 14. Wexler was accused of concealing his transactions in grain futures and of making false reports of his position in the market.

U. S. LOSES FIRST SKIRMISHES IN UTILITY FIGHT

Collusion Charges Are Refuted.

Baltimore, Md., Sept. 27.—[Special.]—The government lost its first skirmishes today in the suit testing the constitutionality of the Wheeler-Rayburn Public Utility holding companies act, which was enacted slightly more than a month ago. Judge William C. Coleman of Federal District court, refused to delay the hearing of the case for 30 days as requested by government counsel. This followed a vain effort by government counsel to establish collusion in institution of the litigation.

John W. Davis, counsel for the Edison Electric institute and for one of the intervening parties, clashed with Thomas G. Corcoran, special assistant attorney general, and John J. Burns, chief counsel for the Securities and Exchange commission, in heated exchanges during the long morning session.

Says Test Is "Prearranged."

Corcoran, who was flanked at the counsel table by Benjamin V. Cohen who helped to prepare the act, and Burns, contended that the test had been "prearranged" to extend beyond the immediate interest so that an advisory opinion could be obtained on the whole act. He also charged that there had been "professional impropriety" and "collusion" in that the lawyer who would be charged with defending the constitutionality of the act did not represent an interest adversary to that of the petitioner, the trustees of the American States Public Service company, and that the court therefore had no jurisdiction to adjudicate the constitutional issues.

Davis, who was the Democratic presidential nominee in 1924, replied in a fighting argument in which he declared that the suggestions that the charges be investigated by the court "bade by the chief counsel of the commission would have been offensive to the dignity of a Police court in his state of Massachusetts."

Methods Declared Unworthy.

"They stoop to seize a handful of mud in each hand and think by throwing it at the litigants and their counsel that, in some way, they can influence the action, even the power of this court," Davis shouted, restraining his passion with some difficulty. "I say it is an unworthy, an undignified and a contemptible presentation.

"And when I realize it comes from the official representatives of the government of the United States, I say if that represents their conception of official duty and their temper toward citizens, then on bended knee I pray, 'God save the Securities and Exchange commission and the people of these United States!'"

Asserting that Corcoran would not be satisfied that a real controversy was present unless it was also "a real quarrel, arms-length bargaining," Davis requested that the charges against himself and his colleagues be permanently embodied on the records of the court.

Charges Are Investigated.

The proceedings then developed into a searching investigation into the charges of collusion and impropriety and an extended inquiry into the legal phase of the court's jurisdiction to instruct its officers, the trustees, whether the act was constitutional

The American States company filed proceedings under section 77B of the national bankruptcy act more than a year ago. Contending now that reorganization plans are balked by the holding company act, the action asks Judge Coleman to advise on the method of reorganization.

After witnesses had been heard Corcoran and Burns argued that the government was unprepared, had been notified only ter days before, and had no status in the case. Judge Coleman then said he intended to go ahead and hear the facts and arguments on the petition, but would give further consideration to the law on the point of jurisdiction.

GREAT NORTHERN PLANS REFUNDING $105,000,000 ISSUE

Washington, D. C., Sept. 27.—(AP)—Preparing for refinancing a $105,000,000 bond issue that matures next year, W. F. Kenney, president of the Great Northern railway conferred here today with RFC officials. It was said that the meeting was of an explanatory nature and nothing definite was done.

It also was said that the RFC would not be likely to agree to absorb anything like the full amount of such a loan, but that it might undertake eventually to aid the railway company in floating a refunding bond issue. The corporation at present is doing this for two or three other roads.

The Great Northern does not now owe the RFC any money. It borrowed $6,000,000 in 1933 but repaid it within sixty days.

39 Railroads Report Higher August Income

Net operating income of the first thirty-nine railroads to report results for August amounted to $24,657,000, compared with $23,778,000 a year ago, an increase of 3.7 per cent. In July net operating income for these roads was $13,322,000. Gross revenues of the carriers totaled $161,066,000 in August, compared with $155,698,000 in August, 1934.

Liberal Trade Policies Urged as Peace Basis

Washington, D. C., Sept. 27.—(AP)—In a message to the economic committee of the league of nations, Secretary Hull tonight urged the adoption of "more liberal international trading policies" as a better 'foundation for peace."

Hull's message, transmitted to the league committee through Prentiss Gilbert, American consul at Geneva, interpreted recent actions by the committee as in effect endorsing the American program for trade expansion through bi-lateral pacts on the most favored nation principle.

"I have absolute faith," said Hull, "that patience and political courage on the part of all, acting simultaneously as is contemplated in the resolutions, will make realities of the recommended actions."

Restored Trade Declared Need.

The secretary of state said the proposed program assumes that "each country will continue to develop its economy on domestic lines as fully as sound business calculations may justify, but recognizes the economic fact . . . that full and stable business prosperity, full employment of labor at satisfactory wages, and the need of a secure foundation for peace would all require the restoration of a normal volume of international trade."

Hull already has engineered reciprocal trade pacts with Cuba, Sweden, and Haiti under his own program, and pacts with Brazil and Colombia are now awaiting ratification by those countries.

"I have observed with the greatest of interest that many important governments of the world, as represented in the committee of which you are chairman, have reached close accord on an economic program, designed to assure a fuller and more satisfactory restoration of industry and commerce," Hull's message said.

Indispensable to Recovery.

"These far reaching conclusions of your committee possess great weight, since the committee comprises members of the actual governments in office in most of the important trading countries of the world, selected because of their special competence and assigned to the task of considering economic questions. The world will note that a leading conclusion of your committee is that the adoption of more liberal international trading policies is 'indispensable' to further recovery.

"It will be understood that the definite recommendations made by your committee take into account the difficulties which face many governments in lessening the existing impediments to the exchange of goods and that your committee proposes a method by which commercial policies can here and now be directed along liberal lines despite these difficulties."

HERTZ, GLORE, SELIG JOIN BOARD OF STUDEBAKER

Election of three new directors to the board of the Studebaker corporation was announced yesterday by Paul G. Hoffman, president. New members are Charles F. Glore, of Feld, Glore & Co.; John Hertz, partner of Lehman Brothers, and Lester N. Selig, president of the General American Transportation company.

They replace Ashton G. Bean, who died recently; Anthony L. Michel, Chicago, and E. W. Strickland, South Bend, Ind., attorneys, who served as directors during the recent reorganization. New directors represent financial interests identified with the reorganization.

It could not be learned whether entrance of Hertz into the Studebaker picture will result in Studebaker supplying some equipment to the Keeshin-Transcontinental Freight Lines, nation-wide truck system formed by J. L. Keeshin, Chicago trucking man, and Hertz, representing Lehman Brothers.

Bank of Harvey Returns 10% More to Depositors

Return of $63,675, or 10 per cent, more to depositors of the Bank of Harvey was authorized yesterday by State Auditor Edward J. Barrett and checks were mailed. This distribution is the fifth to be made and raises to 50 per cent the total repaid to depositors since the bank closed. Nine per cent for the current payment was obtained in ordinary liquidation, said Receiver William L. O'Connell, while the other 1 per cent represents collections of stockholders' liability. Preferred claims of $45,032 and old bills of $198,385 have been paid.

SANITARY DISTRICT'S REFUNDING EXPECTED TO BE EFFECTED SOON

The Chicago sanitary district's $139,945,890 bond refunding plan will be declared operative in about two weeks, Ross A. Woodhull, president of the drainage board, indicated yesterday. He said that 80 per cent of the outstanding bonds have been deposited for exchange with the Harris Trust and Savings bank and associated institutions, which have been acting as depositary agents. The refunding plan can be placed into actual effect when 85 per cent of the bonds are turned in.

The plan is expected to avert future interest and principal defaults, in addition wiping out some $20,000,000 already in default. Under the plan, $20,000,000 in new bonds will be issued to take up the defaults. Unmatured bonds are being exchanged for bonds with due dates stretched over a twenty year period, thus leveling out peak amounts which were to mature in the next four or five years.

CRITICS ATTACK DAWES' THEORY ON RECOVERY

Ayres Terms it 'Time Table' Method.

BY THOMAS FURLONG.

Several of the country's prominent economists, including Col. Leonard P. Ayres of Cleveland, yesterday took issue with Gen. Charles G. Dawes, Chicago banker and former Vice President of the United States, for his claim that he has developed a new technique of measuring business depression by which he can show that the country has entered definitly on the road to recovery.

COL. L. P. AYRES.

Dawes' critic asserted that while business is unquestionably improving, there is no conclusive evidence that lasting recovery is under way. Nor were many other economists impressed by what the Chicago banker described as his new method of forecasting business by analogy with earlier depressions.

"Time Table" Forecasting.

Col. Ayres, economist of the Cleveland Trust company, made the most pointed criticism of the Dawes method of forecasting. He referred to it as the "time table" method of forecasting, and neither would he give Dawes credit for originating the method.

"He is not a pioneer in this," Ayres said, "for many predecessors have attempted it by a great variety of methods. In this instance it consists in pointing out that in the long depressions of the '70s and the '90s stock prices advanced, the iron and steel industry expanded production and increased prices about five and a half years after the depression began, and these developments ushered in recoveries of general business."

The Dawes assumption that recovery in this depression will follow the identical pattern shown in the earlier instances studied does not bear up under close scrutiny, according to Ayres.

Forecasting Not Simple.

"Unfortunately," he declared, "business forecasting is not as simple a matter as this method assumes. The fact is that periods of business prosperity and depression are irregular in size and length, and irregularly spaced. There is no simple time table method which will solve their mysteries."

The Dawes formula, Col. Ayres pointed out, calls for a stock market advance of six months' duration occurring about five years after the beginning of the long depression and followed shortly by a sharp advance in the price of pig iron or steel output.

"Clearly, these are symptoms of better business," Ayres said, "but it would have been very difficult to apply the rule in the 70s and the '90s. During the long depression of the '70s the output of steel made new high records in every depression year, while pig iron output increased sharply in 1877, 1878, and in 1879. The sharp advance in the latter year came when iron output was making new high records. This was not a forerunner of recovery; it was the arrival of recovery."

Stock Action Considered.

The action of stock prices depends on what index is used as a measure, Ayres pointed out. In the present depression, according to some indices, a six months' advance in stocks occurred in 1933, another has occurred this year, and "both have been accompanied rather than followed by increases in the output of iron and steel."

"The great differences between these current developments," he explained, "is that iron and steel output is now about 50 per cent of capacity, while in the earlier cases cited by Gen. Dawes it was making new high records. The difference is of real importance. If the general could tell us when iron and steel output will be making new high records in this period he would be giving us some really valuable information, but unfortunately it cannot be done by using the time table method."

Other Economists' Views.

Other economists who answered the banker's invitation to criticize his conclusions were Prof. James Washington Bell of Northwestern university and Prof. Jacob Viner of the University of Chicago.

"I do not believe," Prof. Bell said, "that we can make predictions on the basis of historical precedents without making allowance for a great margin of error."

Viner asserted that while precedent is helpful, it is not sufficient in forecasting. The Dawes theory would "turn very sour in the face of drastic new laws or a general war," he said.

A warning to "knock on wood and keep our fingers crossed" was sounded by Warren M. Pearsons, former Harvard professor, in commenting on the Dawes speech.

"There is much evidence in addition to that cited by Gen. Dawes that the forces of recovery are in operation, but there can be no sure fire method of calling the turn on business."

Roger W. Babson said that while he agreed with Dawes in general, it was impossible to speak in terms of definite dates for recovery.

Dawes had ridiculed "professional economists" in his address in anticipating their criticism of his theories.

STOCK PRICES MIXED; TRADERS SHOW CAUTION

Issues of Standard Gas Break Sharply.

[Chicago Tribune Press Service.]

New York, Sept. 27.—Slack trade interest kept the share market from developing a decisive trend once more today. Prices in a majority of issues seemed to work higher more easily than they could be pressed down, but a large number of speculative favorites, including American Telephone, United States Steel, Consolidated Gas, General Electric, and New York Central closed in the minus column. Such losses were mostly fractional, however.

Traders apparently were in a cautiously frame of mind, although many held the opinion that the technical adjustment, as the present performance of the market is called, is nearing completion. European developments were offset by the favorable business situation.

Greyhound Rises 4 Points.

Individual features of the day's dealings included a further jump of nearly 4 points in Greyhound, due reputedly to the exertions of a group of operators which the street in the "old days" would have referred to as a "pool"; a fresh rise of a point to a new high record for Radio B stock, and a sharp break in the issues of Standard Gas and Electric on news that the corporation had filed for reorganization.

Although the Chicago corporation's action had been forecast by the poor response of the note holders to its request for a five year extension, the actual announcement of the petition's filing brought a flood of selling which sent the three classes of preferreds 2 to nearly 5 points lower and caused the common to drop nearly $2.

Radio B Situation.

In the case of Radio B, it is known that the issue has a substantial dividend arrearage, and that at one time the directors worked on a plan to take care of it, but postponed action for a more opportune moment. Radio B, without a dividend, is now about 50 per cent higher than the A stock, which is receiving cash, but the stock market is full of such vagaries which seem to defy explanation.

Another stock to act well was Coca-Cola. In rising nearly 3 points on a few sales the market seemed to ignore the old procedure of selling off on the good news. The directors plan to split the stock at their special meeting tomorrow, action which in former times was supposed to foreshadow a certain amount of selling by those who had bought at much lower and more popular prices.

Still other specialties to distinguish themselves included McKesson and Robbins, which had the largest turnover in the list and which was buoyant in the preferred section; Stewart Warner and Shattuck, both unusually active at new high prices, and Hide and Leather preferred which rose nearly 4 points.

CORPORATION EARNINGS

The following net incomes were reported yesterday:

	1935.	1934.
YEAR ENDED AUGUST 31.		
Birmingham El	$ 220,100	$ 154,960
Carolina P & L	1,508,138	1,207,894
Central Ar L & P	491,692	195,378
Memphis P & L	1,002,291	857,149
Pennsylvania P&L	8,483,392	9,238,051
EIGHT MONTHS ENDED AUGUST 31.	1935.	1934.
Bunk Hill & S	†761,429	†688,703
SIX MONTHS ENDED JUNE 30.		
Int. T & T	2,128,581	1,953,229
Postal T & C	*992,807	*255,295
AUGUST.		
Bunker H & S M&C	†137,738	†92,745
RAILROADS. EIGHT MONTHS ENDED AUGUST 31.		
Atchison	8,777,700	10,443,658
Atlantic Coast	1,418,606	3,014,321
B & O	14,824,085	15,891,318
Boston & Maine	*462,727	*837,269
Can Natl Rys	‡3,872,992	5,132,261
Cent R R of N J	1,935,340	2,310,617
Chi & E Ill	148,220	263,101
Chi & N W	272,380	2,676,538
Del & Hud	987,933	1,165,138
Den & Rio G	268,795	1,195,110
Frisco	*40,173	2,132,257
Gulf Coast	332,392	865,535
Intl Gt No	341,019	996,409
Maine Cent R R	*24,339	*284,687
Mpls & St L	*212,416	*147,910
M K T	*3,103,633	*1,760,960
Mo Pacific	2,332,764	5,038,799
Norfolk & So	250,571	430,113
Pennsy	42,267,811	41,909,693
Pitts Lake Erie	2,560,404	2,440,879
Rock Island	*1,553,121	1,018,384
Western Maryland	2,580,914	2,698,558
AUGUST.		
Atchison	1,733,078	2,091,366
Atlantic Coast	5,441	*46,895
B & O	2,299,703	2,149,457
Boston & Maine	*39,829	*44,108
Can Nat Rys	‡572,547	65,276
Chi & E Ill	83,587	110,036
Cent R R N J	199,837	55,422
Chi & N W	462,994	1,205,389
Del & Hud	*97,229	*128,792
Den & Rio G	71,841	229,617
Gulf Coast	*27,820	25,807
Int Gt No	19,719	66,266
Maine Cnt R R	‡6,632	48,836
Mpls & St L	103,791	110,735
M K T	122,814	*270,498
Mo Pacific	508,506	497,893
Norfolk So	6,898	14,381
Pennsy R R	4,706,855	4,508,655
Pitts & Lk Erie	460,430	230,929
Rock Island	51,152	480,292
St L San Fran	371,458	440,705
West Maryland	62,114	47,500

*Net loss. †Net operating income. ‡Surplus after charges.

WHAT STOCKS DID

TRIBUNE AVERAGES.

	High.	Low.	Last.	Net chge.
25 railroads	27.99	27.74	27.83—	.01
25 industrials	184.38	182.52	183.85+	.34
50 stocks	106.18	105.13	105.84+	.17

	High.	Low.	Close.
50 stocks one year ago	81.34	80.46	80.64
50 stocks two years ago	83.85	81.31	81.41

DOW-JONES AVERAGES.

	High.	Low.	Close.	Net chge.
Industrials	132.12	130.74	131.48+	.42
Railroads	35.46	35.16	35.28—	1.02
Utilities	25.69	25.06	25.19—	.22

ASSOCIATED PRESS AVERAGES.

	30 indus.	15 rails.	15 util.	60 stks.
Net change	+.2	None	—.2	None
Friday	67.5	25.8	36.9	49.4
Previous day	67.3	25.8	37.1	49.4
Month ago	64.7	25.0	36.2	47.7
Year ago	49.6	26.1	28.2	38.4
1935 high	68.8	27.6	39.3	50.9
1935 low	49.5	18.5	21.6	34.8
1934 high	61.4	43.0	40.6	51.4
1934 low	45.3	22.3	24.2	34.9
1932 low	17.5	8.7	23.9	16.9
1929 high	146.9	153.9	184.3	157.7
1927 low	51.6	95.3	61.8	61.8

ISSUES TRADED.

	Fri.	Thur.
Advances	309	266
Declines	254	292
Unchanged	177	196
Total issues	740	754
New 1935 highs	32	22
New 1935 lows	3	2

NEW YORK STOCK TRANSACTIONS

Friday, September 27, 1935.
Shares sold today 1,123,770
Year ago 512,200

Friday, September 27, 1935.
Total sales 1935 to date 230,376,490
Total sales 1934 to date 265,432,673

[The figures in brackets after name of stock are the present dividend rate.]

1935 High.	1935 Low.	Div. yld. pct.	Bid.	Asked.	Description. div. rate, $s—	Sales.	High.	Low.	Close.	Net chge.
					A					
50	32	3.4	45	49	Abr & Str [1.65b]	60	50	49	49	....
9⅝	4¼	...	7⅝	8	Adams Exp	400	7⅝	7⅝	7⅝—	¼
35½	28	5.7	35	35¾	Adams-Mills [2]	700	35½	35½	35½	....
14¼	8	2.1	13½	13⅝	Addressog [.30g]	500	13⅝	13⅝	13⅝	....
14⅛	4½	...	12½	13	Advance Rume	100	13	13	13	....
8⅝	6½	8.6	6⅞	7	Affiliat Prod [.60]	100	7	7	7 +	⅛
152¼	104⅝	3.6	149½	150	*Air Reduc [5.50b]	500	150	149½	150 +	¾
1⅛	⅝	...	1	1¼	Air-Way El Ap	100	1	1	1	....
[illegible]										
72	58¼	4.8	66	66⅝	Coml In Tr [3.20b]	500	67	66	67 +	⅝
102⅝	97¼	4.0	101⅝	102¼	Do cv pfd [4.25]	200	102¼	102¼	102¼	....
23⅞	17⅝	4.5	18⅝	18⅞	Coml Solv [.85b]	2,100	18⅞	18⅜	18⅞	....
2⅝	⅞	...	1⅛	1⅜	Comwlth & Sou	12,300	1⅛	1⅛	1⅛	....
65¼	29¼	6.7	56	56½	Do pfd [3.75g]	100	56½	56½	56½+	½
37⅝	27	4.3	36⅞	37	Congol Na [1.60]	1,800	37	36	37 +	⅝
[illegible]										
86½	35½	7.1	85	85⅝	Do pfd A [6]	700	85½	84⅞	85½+	1½
71¾	31	7.3	69½	70½	Do 5% pfd [5]	10	69½	69½	69½—	2¼
81	34½	1.5	66⅛	67	Colum Pic vtc [1a]	600	67⅝	66	66 —	1¼
94	67	4.5	88	88⅝	Colum Carb [4]	400	89	88⅝	88⅝+	⅛
53⅞	39½	5.0	50⅛	50¼	Coml Credit [2.50]	800	50⅛	50	50⅛+	⅝
119½	112	4.7	114¼	115	Do pfd [5.50]	100	115¼	115¼	115¼+	½
[illegible]										
48¼	42¼	4.4	45⅝	46	Int Shoe [2]	100	45⅝	45⅝	45⅝—	⅝
28	16	...	19½	22	Int Silver	100	20⅛	20⅛	20⅛—	⅝
75¼	60½	5.7	70⅛	73	Do pfd [4]	10	70⅛	70⅛	70⅛	....
12⅝	5⅝	...	9⅞	10	Int Tel & Tel	5,800	10⅛	9¾	10 +	⅛
16⅝	8⅞	...	14	14¼	Interst Dept Strs	200	14	14	14 —	⅝
36	25	5.6	27½	27⅝	Island C C [1.50g]	200	27½	27¼	27½+	⅞
					J					
77⅛	38½	0.7	73⅞	74¼	Johns-Manv [.50g]	1,200	74⅝	74	74¼+	⅝
84⅝	50	...	77	79½	Jones & L Stl pfd	70	80	79	79 —	1
					K					
13⅛	6⅝	...	9⅝	11	Kan City Sou pfd	100	10⅝	10⅝	10⅝+	¾
18⅞	7½	4.4	18	18⅛	Kauf Dept [.80g]	1,900	18⅛	18	18 +	¾
23⅛	15⅝	3.9	22⅝	23¼	Kayser J [.90g]	3,100	23½	22	23¼+	1½
[illegible]										
37⅞	33	5.6	34⅝	37	Read 2d pfd [2]	100	36½	36½	36½+	½
11	3⅛	...	9¼	10	Real Silk	300	9½	9¼	9½+	⅝
63½	20⅝	...	55	58	Do pfd	60	56	56	56	....
12¼	7	...	11⅜	11⅞	Rem Rand	3,300	11⅞	11½	11⅞+	⅝
23⅛	21¾	...	22½	23	Do pr pfd	800	23	22½	22½	....
4¼	2¼	...	3⅝	3¾	Reo Mot	1,800	3¾	3⅝	3⅝	....
19⅞	9	...	16⅝	16⅞	Repub Stl	3,400	16⅞	16⅝	16⅞	....
76⅝	28⅝	...	75⅝	76	Do cv pfd	600	76	75½	75⅝	....
[illegible]										
					Zonite Prod	3,600	5	4⅞	4⅞—	⅛

*Ex dividend. †First sale since ex dividend date or dates. XR—Ex rights. a—Plus extras. b—Including extras. e—Paid last year. f—Payable in stock. g—Declared or paid so far this year. h—Cash or stock. k—Accumulated dividend paid this year.

Sales to 11 a. m., 300,000; to 12 m., 490,000; to 1 p. m., 670,000; to 2 p. m., 870,000; total sales, 1,123,770 shares.

CASH GRAIN

Official receipts of grain at Chicago Friday: Wheat, 55 cars; corn, 154 cars; oats, 83 cars; rye, 1 car; barley, 56 cars. Range of cash grain prices per bushel in leading markets:

WHEAT.

	Chicago.	Kansas City.	St. Louis.
No. 2 red.	1.03½	1.03¾@1.10	1.04½@05½
No. 3 red.	....	1.04½	1.04
No. 1 hd.	1.20½	1.07¼@1.35	....
No. 2 hd.	....	1.12½@1.25	1.17½
No. 3 hd.	....	1.12¼@1.19	....
	Duluth.	**Winnipeg.**	**Minneapolis.**
No. 1 d. nor.	1.31¼@38½	89¾	1.30⅝@38⅝
No. 2 d. nor.	1.28½@35½	86½	1.27⅝@35⅝
No. 3 d. nor.	1.20½@33½	81¾	1.21⅝@33⅝
No. 4 d. nor.	1.11½@30½	......	1.13⅝@29⅝
	Toledo.	**Omaha.**	
No. 2 red	1.01½@1.02½	....	
No. 2 hd.	....	1.04½@1.20	

CORN.

	Chicago.	Kansas City.	St. Louis.
No. 2 mx.	84¼@85⅝	80½@82½	....
No. 3 mx.	84 @85	79½@81½	....
No. 4 mx.	84¼	78¾@80½	....
No. 2 yel.	84¼@85½	83½@85½	87
No. 3 yel.	34¾@85	82½@84½	87
No. 4 yel.	84¼@84¾	81½@83½	86½
No. 5 yel.	83 @83¾	....	....
No. 2 wh.	85¾@86	84¼@86½	....
No. 3 wh.	84½	83½@85½	....
No. 4 wh.	83¾	82½@84½	....
No. 5 wh.	83½	....	....
	Milwaukee.	**Omaha.**	**Peoria.**
No. 2 yel.	84	81	82 @83
No. 3 yel.	83	....	81
	Minneapolis.	**Buffalo.**	**Toledo.**
No. 2 yel.	78 @79	....	88½@89½
No. 3 yel.	76 @77	....	....

OATS.

	Chicago.	Kansas City.	St. Louis.
No. 2 wh.	34¼	31¾@34¼	34½
No. 3 wh.	29 @32¾	30¼@32¼	32
No. 4 wh.	27½@28¾	....	29½
	Duluth.	**Omaha.**	**Minneapolis.**
No. 3 wh.	29¼@29¾	28½	28 @29
No. 4 wh.	....	27¼@28	27 @28
	Winnipeg.	**Toledo.**	**Peoria.**
No. 2 wh.	35½	35½@36½	....
No. 3 wh.	30½	....	28 @30

RYE, BARLEY, AND FLAX.

	Rye.	Barley.	Flax.
Chicago	....	32 @75	1.78
Mil'kee	.53 @56	45 @79	....
Minn'lis	.49⅝@50⅝	28 @75	1.75 @1.78
Duluth	.49⅞@50⅝	24⅛@63	1.74½@1.77½

Note—Above prices do not include tax of 30c per bu levied on wheat and 5c per bu on corn processed and used domestically. There is no tax on corn used for feeding.

HAY MARKET

Local hay was quoted as very strong yesterday due to lack of offerings. Only a small amount was reported as en route. Arrivals were 3 cars and no trucks. There was an active demand for No. 1 and good No. 2 timothy and alfalfa by rail. Prices per ton follow:

	No. 1.	No. 2	No. 3.
Timothy, rail	$14 @15	$13@14	$9@10
Do, truck	11 @12	10@11	8@ 9
Cl 1 t mix, rail	13½@14½	11@12	......
Clover, rail	13 @14	....	......
Alfalfa, choice	14 @15	....	......

Marsh hay, $6@8; rye straw, rail, $8; wheat and oat straw, $5@6.

BOARD OF TRADE STOCKS.

	Sales.	Open.	High.	Low.	Close.	Prev. cls.
Alli MlsInc	60	17⅝	17⅝	17⅝	17⅝	17½
Centlr BwA	60	2¼	2¼	2¼	2¼	2¼
El Bnd&Sh	395	13	13	12⅞	12⅞	12½

Total sales, 515.

CHICAGO GRAIN PRICES

WHEAT.

	Open.	High.	Low.	Close Sept. 27. 1935.	Close Sept. 26. 1935.	Close Sept. 28. 1934.
Sept	98⅞	1.00	98⅝	99	98½	1.04⅝
Dec	98½	99⅞	98	98⅝	98⅛	1.03⅝
May	98¼	99⅝	98⅛	98½	98	1.03⅜
CORN.						
Sept.	84⅞	85	82⅞	83¾	85	78¼
Dec.	59¾	60	68⅛	68½	69⅝	78⅝
May	58⅜	58⅜	57¼	57⅞	58⅛	80¼
OATS.						
Sept	29⅜	29½	28¾	28⅞	29½	54¾
Dec.	28¾	28⅝	28¼	28¼	28½	51⅞
May	29⅝	29¾	29⅛	29¼	29½	51⅛
RYE.						
Sept.	....	....	....	48	48⅝	74½
Dec.	49⅝	40⅝	48¾	48⅞	49¼	76
May	52	53	51¼	51⅝	51⅞	79¼
FEED BARLEY.						
Sept.	...	....	....	45	45	84
Dec.	49⅝	50⅝	48¾	48¾	49¼	76

Note—Above prices do not include tax of 30 cents levied on wheat and 5 cents per bushel on corn processed and consumed domestically. Tax on product exported is rebated.

RAW SILK.

NEW YORK, Sept. 27.—(AP)—SILK—Raw: Futures closed strong, 2½ cents to 4 cents higher. Sales, 750 bales. December, $1.86½ per lb bid; January, $1.86; March, $1.86½. Open market quotations [60 day basis]: Shanghai steam filature, 78 per cent seriplane, 20-22s, $1.82½; Canton double extra A, 14-16s, $1.45; Japanese special crack double extra, 81 per cent seriplane, 13-15s, $2.00.

GRAIN IN OTHER MARKETS

	Open.	High.	Low.	Close Sep27, 1935.	Close Sep26, 1935.	Close Sep28, 1934.
September Wheat.						
K. C.	1.01⅝	1.01⅝	1.00⅞	1.01	1.01¼	1.01⅝
Mpls	1.26⅝	1.26⅝	1.24¾	1.24¾	1.26¼	1.11⅝
*Dul	.....	.....	.....	.98	.98	1.26⅝
October Wheat.						
Wpg	.90⅝	.91¼	.89¼	.89⅝	.89⅞	.81½
†Lvp	.96⅝	.97⅝	.96⅝	.96⅞	.96⅝	.77½
December Wheat.						
K. C.	1.02¼	1.03	1.01⅝	1.01½	1.01⅝	1.01⅛
Mpls	1.19	1.20	1.18⅝	1.18⅝	1.18¼	1.09⅝
*Dul	.91	.92½	.90¼	.90¼	.90⅝	1.25⅛
Wpg	.91⅛	.92	.90	.90½	.90⅝	.82¼
Lvp	.90⅞	.92	.90⅞	.91¼	.90⅞	.81⅝
March Wheat.						
Lvp	.87⅛	.88¼	.87⅛	.87⅝	.87¼	.85⅝
May Wheat.						
K. C.	.99⅞	1.01	.99½	.99⅝	.99⅞	.99⅞
Mpls	1.14¼	1.15⅝	1.14	1.14⅛	1.13⅝	1.08⅝
Wpg	.95¼	.96	.94½	.94½	.94⅝	.87
September Corn.						
K. C.	.79	.79½	.78⅝	.78⅝	.79	.....
December Corn.						
K. C.	.59	.59	.57⅞	.58¼	.58⅞	.79
May Corn.						
K. C.	.57¾	.57⅞	.57	.57⅝	.58¼	.79⅝
September Oats.						
Mpls	.28½	.28⅝	.28½	.28½	.28⅛	.55⅛
October Oats.						
Wpg	.31⅝	.32⅜	.31½	.32	.31½	.43⅝
December Oats.						
Mpls	.27	.27¼	.27	.27	.27	.52⅞
Wpg	.30¼	.31	.30⅛	.30⅝	.30¼	.42⅞
May Oats.						
Mpls	.28⅜	.28⅜	.28	.28	.28¼	.51¼
Wpg	.33⅛	.34	.33	.33⅝	.33	.44⅝
September Rye.						
Mpls	.....	.....	.....	.46⅝	.46	.76¼
Dul	.....	.....	.....	.46⅝	.47	.....
October Rye.						
Wpg	.43⅛	.43⅝	.42	.42	.42½	.60¾
December Rye.						
Mpls	.47¼	.47⅝	.46⅝	.46⅝	.47	.77¼
Dul	.....	.....	.....	.47	.48	.76½
Wpg	.44⅝	.44⅞	.43¼	.43⅜	.43¾	.62¼
September Feed Barley.						
Mpls	.39⅝	.39¾	.39¼	.39¼	.40¼	.79¾
October Barley.						
Wpg	.36½	.36¾	.35¾	.35⅞	.36¼	.54¾
December Feed Barley.						
Mpls	.38¼	.38¾	.38⅛	.38⅛	.38⅛	.75⅛
Wpg	.37¼	.37½	.36½	.36⅝	.36⅝	.55⅞
September Flaxseed.						
Mpls	.....	.....	.....	1.74½	1.75½	1.85
Dul	.....	.....	.....	1.74½	1.77	1.85½
October Flaxseed.						
Wpg	1.43½	1.45⅛	1.41¼	1.41¼	1.44	1.45

*Durum. †Exchange. $4.92; Thursday, $4.92.

WHEAT IN U. S. FUNDS

Wheat prices per bushel in leading markets reduced to United States funds at rates of exchange when they closed:

Chicago, December	$ .98⅝	$ .98⅛
Winnipeg, December	.89⅝	.89½
Liverpool, December	.91¼	.90⅞
*Do, Australian	....	1.04½
*Do, French	.88⅝	.87⅝
*Do, Russian	1.01⅞	....
Rotterdam, November	.85½	....
†Buenos Aires, November	.74⅝	.76⅞
†Do, December	.74⅝	.76⅝

*Cash price. †4 p. m. cable.

RUBBER.

NEW YORK, Sept. 27.—(AP)—RUBBER—Crude futures closed dull, ⅝ points lower. October, 11.71c per lb bid; December, 11.95c bid; March, 12.17c. Smoked ribbed spot closed 11.81c nominal.

DIVIDENDS DECLARED

Stock, rate, period—	Payable.	Stock of record.
Corn Products, 75c q	Oct 21	Oct 7
Crown-Zell A pfd, $1	Nov 1	Oct 14
Do B pfd, $1	Nov 1	Oct 14
Eaton Mfg, 25c q	Nov 15	Nov 1
Do, 12½c ex	Nov 15	Nov 1
Fireman's F Ins, $1 q	Oct 15	Oct 5
Gen Stkyds [Del], 25c	Nov 1	Oct 15
Do pfd, $1.50 q	Nov 1	Oct 15
Italian Super pfd, *$2.50	Oct 15	Oct 1
N Ind P S 5½% pfd, 68¾c	Oct 14	Sept 30
Do 6% pfd, 75c	Oct 14	Sept 30
Do 7% pfd, 87½c	Oct 14	Sept 30
Pan-Am airways, 25c	Nov 1	Oct 19
RainierP&P A pfd, $1.50	Oct 15	Oct 10

*On accumulations.

FIELD SEEDS

New crop timothy seed was quoted around $2.90@3.05 per 100 lbs for country run and $3.20@3.30 for fancy reclaimed.

Prices quoted are for irregular country run lots unless otherwise specified, per 100 lbs. Jobbers' prices to retail trade are higher.

Red clover, country run, $10.50@13.75; fancy reclaimed, $16.25; alsike, $13.75@17.50; alfalfa, Kansas, $14.00; Oklahoma, $12.00; Idaho, $15.50; Utah, $16.25; sweet clover, country run, $3.35@4.35. Red top, 90@95 per cent purity, $5.00@6.00.

SOY BEANS—Chicago handlers were bidding 65c per bu net track country points for No. 2 yellow new for October shipment and 63c for October-November.

SUGAR

NEW YORK, Sept. 27.—(AP)—SUGAR—Raw sugar was firm today. Spot prices advanced 2 points with sales confirmed of 35,000 bags of Cubas from store for October delivery at 3.59 cents lb, and 9,000 bags of Philippines from store for November delivery at 3.60. Early advances of 2 to 3 points in futures as a result of covering in December against sales of store sugars and scattered commission house buying of new crop positions were followed by slight reactions under liquidation and hedge selling. Final prices were unchanged to 2 points net higher. Sales, 15,150 tons.

Raw sugar prices in cents per pound:

	Open.	High.	Low.	Close.	Prev. close.
December	2.57	2.59	2.57	2.57	2.56
January	2.12	2.14	2.12	2.14	2.13
March	2.14	2.15	2.14	2.14	2.14
May	2.18	2.19	2.18	2.19	*2.17
July	2.23	2.24	2.23	2.24	*2.22

*Bid.

Refined was unchanged at 5.30 cents per lb for fine granulated.

[Note—The above raw sugar prices exclude processing tax of ½c per lb. Refined sugar prices include the tax.]

NAVAL STORES.

SAVANNAH, Ga., Sept. 27.—(AP)—TURPENTINE—Firm, 41⅞c per gal. Sales, 197 casks; receipts, 308; no shipments; stock, 37,640. ROSIN—Firm. Sales, 1,162 bbls; receipts, 1,365; no shipments; stock, 135,779. Quote per brl: B, $4.00@4.10; D, $4.05@4.10; E, $4.20; F and G, $4.25@4.30; H, I, and K, $4.30; M, $4.35; N, $4.85; WG, $5.00@5.05; WW and X, $5.40.

DROP IN WHEAT ABROAD SPOILS EARLY RISE HERE

Net Gains Are Fractional; Corn Also Declines.

BY THOMAS FURLONG.

Wheat advanced nearly 2 cents a bushel in the Chicago market yesterday and then reacted to lose most of its gain when prices abroad developed sudden weakness. In Buenos Aires wheat tumbled 2 cents a bushel on the promise that moderate rains might develop over the week-end to relieve the long drouth from which the Argentine crop has been suffering. The hopeful weather forecast was sufficient to check bullish sentiment in markets in other parts of the world.

When the market closed here December wheat futures were quoted at 98⅜ cents a bushels, a half cent above Thursday's final price. The frost scare, which sent corn prices up on the preceding day, was forgotten yesterday and all futures in that grain declined.

Prices for December Futures.

Closing prices in the December futures, with comparative quotations, follow:

	Yesterday.	Thursday.	Wk. ago.
Wheat	$0.98⅜	$0.98⅛	$1.00⅛
Corn	.58½	.59⅝	.57⅞
Oats	.29¼	.28½	.28⅜
Rye	.48⅜	.49¼	.50⅛

The weakness which developed in the corn market was shared by the September future. The open interest in the contract had dropped from more than 4,000,000 bushels to 2,674,000 bushels at the close of the market Thursday. The future will expire next Monday. The action of the market yesterday gave little evidence that any serious market squeeze would develop, as has been feared for some time because of unusual shortage of corn available for delivery.

Foreign Decline Chief Factor.

It is doubtful if the break in prices in Buenos Aires would have had such marked effect on wheat here if other foreign markets had not also declined. The Liverpool market closed early in the day with a slight gain in prices, but in Winnipeg prices fell moderately.

Market gossip was to the effect that there were substantial speculative spreading operations between the Chicago and Winnipeg markets. Speculators were said to be buying wheat in Chicago against sales in the Canadian market. Such operations frequently result in contradictory price movements in different markets.

PRICES OF HOGS SINK DESPITE LIGHT SUPPLY

Top hogs sank below $14 and the average price was driven under $13 yesterday for the first time in a month, despite extremely light receipts at the leading packing centers. Only 3,000 hogs arrived at Chicago and 1,400 of these went directly to the big packers, leaving a scant 1,600 head to be sold, which in normal times is less than the daily requirements of one of the smaller packing plants.

However, because of the boycott of pork by consumers and the recent severe break in lard, buyers wanted few hogs and demanded further concessions of 10 to 25 cents. A few lots of selected 200 to 225 pound averages early in the day reached $13.90, including the processing tax, but similar kinds were bought later at $13.75, and at the close some of the leading interests refused to pay over $13.65. The average at $12.95 was a decline of 15 cents and was 45 cents under Monday's price.

Not enough other live stock arrived yesterday to establish a dependable list of quotations for all kinds. Of the 6,000 sheep receipts 3,200 were billed to packers from other points. Prices were generally steady.

The light demand for cattle caused sellers to take a number of loads off the market to be held for next week's trade. Bids were weaker than on the preceding session, but not enough actual trading occurred to warant a change in quotations.

CHICAGO LIVE STOCK

[The following figures on hog prices include $2.25 per cwt collected for the federal government as processing tax. There is no processing tax on cattle or sheep. The price quotations given below are for 100 lbs of live animal.]

HOGS.

Receipts, 3,000; shipments, 500.

Good to choice, 140@180	$12.75@13.75
Good to choice, 190@210	13.65@13.90
Good to choice, 220@250	13.50@13.90
Good to choice, 260@325	13.00@13.65
Good to choice, 350@400	12.60@12.85
Light packing sows, 270@350	12.15@12.55
Heavy packing sows, 350@550	11.90@12.30
Pigs, common to best	9.00@12.90

CATTLE.

Receipts, 2,000; shipments, 500.

Prime steers, 1,000@1,500	$12.50@13.25
Poor to best, 700@1,000	6.50@12.75
Low grade steers	4.00@ 6.25
Bulk of steers	8.50@11.50
Cows, choice to prime	6.50@ 7.25
Cows, good to choice	5.60@ 6.50
Cows, fair to good	4.75@ 5.60
Cows, common to fair	4.50@ 4.75
Cows, canners and cutters	3.00@ 4.35
Hefers, common to fair	4.50@ 5.65
Hefers, yearlings, fair to best	5.65@11.25
Bulls, bologna, common to best	4.35@ 5.75
Bulls, beef butch., fair to best	5.50@ 8.25
Stockers and feeders	4.75@ 9.00
Calves, poor to best	4.25@10.50

SHEEP.

Receipts, 6,000; shipments, 1,000.

Native lambs, fair to best	$9.00@9.25
Native lambs, common to fair	7.75@9.00
Native buck lambs, fair to best	8.00@8.50
Native lambs, culls	7.00@7.50
West. range lambs, gd. to choice	9.25@9.50
Ewes, light, good to choice	4.00@4.40
Ewes, light, fair to good	3.00@4.00
Ewes, light, culls to fair	2.00@3.00
Ewes, heavy, fair to best	2.50@3.00
Yearlings, wethers	4.75@7.75
Bucks	2.00@2.75
Feeding lambs	8.75@9.25
Breeding ewes, yearlings to two	6.25@7.50
Breeding ewes, solid mouths	4.75@5.50
Feeding ewes	2.25@3.50

COMPARATIVE PRICES.

HOGS—Bulk of sales yesterday	$12.25@13.65
One month ago	12.10@14.00
One year ago	8.15@ 8.95
Top yesterday, $13.90; average, $12.95.	
*CATTLE—Bulk of sales yesterday	$ 8.50@12.50
One month ago	8.75@11.65
One year ago	5.75@ 9.75
*Top yesterday, $13.25; average, $10.50.	
LAMBS—Bulk of sales yesterday	$9.25@9.50
One month ago	8.65@8.85
One year ago	5.50@6.75
Top yesterday, $9.50; average, $9.35.	

*Yesterday's cattle quotations are nominal.

NEW YORK CURB TRANSACTIONS

Friday, September 27, 1935.

Shares sold today	234,000	Total sales 1935 to date	45,771,000
Year ago	120,816	Total sales 1934 to date	48,313,079

Sales.	High.	Low.	Close.	Net chge.
[illegible]	[illegible]	[illegible]	[illegible]	[illegible]

DOMESTIC BONDS.

Sales, thous.	High.	Low.	Close.	Net chge.
[illegible]	[illegible]	[illegible]	[illegible]	[illegible]

FOREIGN BONDS.

Sales, thous.	High.	Low.	Close.	Net chge.
[illegible]	[illegible]	[illegible]	[illegible]	[illegible]

†Officially listed on application of the corporation. Other securities are admitted to dealing as "unlisted" on application of a regular member and approval by the listing committee and the board of governors. xd—Ex dividend. ex—First sale since ex dividend date or dates. ur—Under rule. ww—With warants. xw—Without warants.

BUTTER RISES ON REPORTS OF AAA OFFERS; EGGS DIP

Reports that the AAA plans to ask for offers of 5,000,000 pounds of butter for relief purposes started a buying movement in futures on the Chicago Mercantile exchange yesterday, which lifted prices ⅛ to ¼ cent, with the close at the top. November closed at 25⅞ cents per pound. The trade assumed the AAA offer would call for storage butter, as purchases of fresh lots have been made in car lots almost daily both here and in New York.

Continued bearish statistics were responsible for further liquidation by holders of October egg contracts, which closed at 24¾ cents per dozen, a loss of ¼ cent for the day. Receipts of eggs at the four leading markets were 50 per cent in excess of last year and withdrawals from cold storage were 7,000 cases less than a year ago. Fair buying developed in the November delivery on the decline, based on a belief colder weather would stimulate consumption. Sales of butter were 48 cars, and eggs, 105 cars. Prices follow:

BUTTER.

Stor. stands.—	Open.	High.	Low.	Close.	Prev. close.
November	25¾	25⅞	25⅝	25⅞	25⅝
December	25¾	26	25¾	26	25⅞

EGGS.

Refg. stands.—	Open.	High.	Low.	Close.	Prev. close.
October	25	25	24¾	24¾	25
November	25¼	25¼	25	25	25⅛

COMMODITY PRICES

New York, Sept. 27.—The Associated Press wholesale price index of 20 basic commodities today declined to 75.25. Previous day, 75.49; week ago, 76.76; month ago, 72.69; year ago, 67.56.

Range of recent years:

	1935.	1934.	1933.
High	75.81	72.55	64.10
Low	69.14	56.61	38.37

[1926 average equals 100.]

COTTONSEED OIL.

NEW YORK, Sept. 27.—(AP)—COTTONSEED OIL—Bleachable eased off in the early trading, but later recovered. Final prices were 1 to 2 points net higher. Sales were 61 contracts. Bleachable spot nominal: October closed, 10.13c per lb; December and January, 10.19c; March, 10.29, May, 10.36c.

DRY GOODS.

NEW YORK, Sept. 27.—(AP)—Cotton goods markets were fairly active today. Sales during the week were about equal to production. Raw silk prices were unchanged. Rayon yarns continued active. Sales during September reached the highest totals for any month this year. Wool goods markets reported demand strong and prices firm. Burlap prices were steady.

FLIGHT OF GOLD INCREASES AS EXCHANGES FALL

Holland Tries to Halt the Drain on Metal.

New York, Sept. 27.—[Special.]—The foreign exchanges continued under pressure today and the flow of gold from Europe increased. New engagements of gold for shipment here amounted to $11,800,000, of which $8,100,000 was taken in France, $3,000,000 in Holland, and $700,000 in India.

These engagements brought the total since Sept. 9 to $202,000,000, of which $78,100,000 has been engaged in France, $52,700,000 in England, and $49,500,000 in Holland. To date $92,500,000 has arrived here, leaving $109,500,000 on the way or awaiting shipping facilities abroad.

20 Millions Arrive.

Actual arrivals of gold today amounted to $19,868,500, of which $9,164,200 came from France, $8,937,600 from England, and $1,766,700 from Canada. In addition word was received of the arrival in San Francisco of $352,000 gold from China.

The Dutch guilder sank near new low ground for the movement today as the plea of Premier Colijn of Holland for stoppage of the gold exodus from that country as a patriotic gesture was taken to indicate the true seriousness of the situation confronted by the government.

The Dutch unit improved later, however. After opening up 4 points, the unit slid off to 67.49 cents, a decline of 8 points from the high and 3 points from yesterday's close, but rallied to close 1 point higher than yesterday at 67.53.

Premier Sounds Warning.

Colijn declared his government will never voluntarily abandon the gold standard nor accept foreign exchange control operations as a move to bring the guilder back above the export point. He said use of foreign exchange control inevitably would result in further depreciation.

The dollar was firmer against most leading currencies after giving up a little ground at the opening. French francs dropped further below the gold export level by closing at 6.59 cents, off ⅛ point, and placed the value of the dollar against the franc at $1.0066, compared with $1.0064 yesterday.

Sterling declined about ½ cent early at $4.91½, but closed unchanged at $4.91¾. Italian lire were down ½ point at 8.15 cents and belgas lost 1 point at 16.89 cents. German marks were 2 points lower at 40.25. Swiss francs were unchanged at 32.49 cents.

The London open market price of gold was lifted 3 pence to 141 shillings 6½ pence a fine ounce, equivalent to $34.79.

BONDHOLDERS OPPOSE NAMING FOX AS TRUSTEE

After hearing charges that Porter Fox, receiver for the New York Life building, 39 South La Salle street, is unfit for the position, Federal Judge Charles E. Woodward yesterday took under advisement a motion for appointment of Fox as temporary trustee for the La Salle-Monroe Building corporation, owner of the New York Life building. The building has been in receivership in the equity branch of the federal court since 1932.

Attorney Charles Mead, counsel for members of his family who own $10,000 of the $1,800,000 bond issue now in default, charged that Fox was purposely recommended to Federal Judge James H. Wilkerson for receiver to cover up an allegedly illegal payment of $460,000 dividends to stockholders shortly before receivership.

Mead told Judge Woodward that Fox formerly was vice president of George M. Foreman & Co., the house which floated the bond issue and described Fox as a "creature" of a Foreman-organized and Foreman-controled bondholders' protective committee.

Bondholders are deprived of their property rights in the building, Mead asserted, being offered only income bonds under the plan.

Attorney John S. Miller, counsel for the corporation, characterized Mead's charges as "90 per cent wrong and the other 10 per cent based on a misconstruction of facts."

START EXHIBITS ON COAL HEATING METHODS TODAY

Edward R. Foley, president of the Chicago Coal Merchants' association, will throw open the heavy bronze doors of the exhibit hall of the Straus building, 310 South Michigan avenue, this morning at 11 o'clock, where the modern coal heating exposition, the first of its kind, will be held. It will be free to the public and will be open daily from 11 a. m. to 10 p. m., continuing to Oct. 13.

The exposition will contain many fuel features in operation. Modern stokers will feed furnace fires on the exhibit hall floor. Hand fired boilers and heaters will be in operation. The workings of coal mines and the latest methods of eliminating the dirt of the old time coal bin and the smoke of the old fashioned stack will be shown.

The American Bituminous Retailers' association will hold its annual convention at the Stevens hotel from Sept. 30 to Oct. 1.

BEG YOUR PARDON

It was incorrectly stated in the report of Gen. Dawes' speech which appeared in Friday morning's TRIBUNE that the stock market advances ending the depressions of 1873 and 1893 lasted six months and one year respectively. The market advance regarded as ending the earlier depression lasted one year while a six month sustained upturn occurred at the end of the 1893 depression.

RAIL LEADER DEMANDS FAIR DEAL FOR ROADS; RAPS U. S. BUROCRACY

A plea for fair and equal treatment for railroads with their competitors was made here yesterday by R. V. Fletcher, vice president and general counsel of the Association of American Railroads, speaking before the Executives' Club of Chicago at a luncheon in the Hotel Sherman.

Not only do the railways furnish the cheapest form of transportation, Fletcher said, but their importance as a means of investment, as purchasers of goods, employers of labor, and as taxpayers cannot be ignored in considering coördinated transportation.

He assailed losses of federally operated barge lines, which are annually loaded on taxpayers, and asserted no greater service could be done than to abolish "this grotesque and expensive experiment."

"I have no faith in the ability of burocrats to administer business," he said. "Nor have I faith in the smart young men in Washington, with no business experience, but holding diplomas on which the ink is hardly dry, who challenge the spirit of democracy. The law of supply and demand is still sufficient for the nation's needs if properly directed."

OIL CHIEF CALLS ALCOHOL AS AUTO FUEL TOO COSTLY

Denies Use with "Gas" Would Aid Farmer.

Legislation compelling artificial introduction of alcohol as a motor fuel would be a major calamity for farmers, motorists and the country, Gen. Baird H. Markham, director of the American Petroleum Industries' committee, asserted yesterday before delegates of the organization in the Stevens hotel.

His views were considered a statement explaining the quasi-official policy of the petroleum industry as to the use of corn alcohol as a substitute for gasoline, for which there has been considerable agitation.

While Markham said the oil industry has no quarrel with farm chemurgy—the wedding of agriculture and chemistry—he declared exhaustive studies show the plan to be impractical.

Warns of Prohibitive Cost.

The cost would be prohibitive to blend even as little as 5 per cent alcohol with gasoline, Markham warned.

"According to the department of agriculture," he said, "alcohol manufactured from corn selling at 80 cents a bushel would cost 50 cents a gallon. The current refinery price for gasoline is 5 cents. With corn at 15 cents a bushel the cost would still be 20 cents a gallon for alcohol."

No other American farm product, he said, produced in sufficient quantities to merit consideration, will provide a cheaper source of alcohol than corn. He assailed predictions of advocates that farm alcohol can be produced ultimately at a cost of 10 cents a gallon as "visionary," declaring that painstaking search discovered no authority in the United States who knows of a means to appreciably reduce production costs of farm alcohol.

Foreign Conditions Different.

"Critics who point to the use of alcohol-gasoline in foreign countries are using a different set of conditions," Markham continued. "None of those countries has its own supply of petroleum products sufficient to meet demand.

"In order to provide a source of motor fuel in case imports are shut off by war the use of alcohol is artificially forced and motor car operators pay a tremendous bill. Blends in these countries range from 40 to 60 cents a gallon, a cost which prohibits the use of modern motor transportation in anything like the degree employed in the United States."

BOND QUIZ TURNS TO DEFAULT ON PURE OIL BLDG.

The congressional committee which is holding public hearings in the United States courthouse on real estate foreclosures and activities of bondholders' protective committees yesterday centered its inquiry on the $7,000,000 defaulted bond issues of the Pure Oil building at Wacker drive and Wabash avenue. Congressman A. J. Sabath, sole member of the committee present, presided at the hearing.

Harry A. Duchene, chief investigator for the committee, testified that the secured assets of the Riverside Plaza Building corporation, owner of the Pure Oil building, were sold at a bankruptcy sale in 1932 for $1,500. Two years later, Duchene charged, the same assets were repurchased by a bondholders' protective committee for $118,327.

Charles E. Driver, chairman of the bondholders' committee, explained on the stand that the transfer of assets was to pay off a note of $105,000 held by a bank for money loaned to the building corporation.

Judge to Rule Tuesday on Rosenbaum Pit Order

Federal Judge William H. Holly yesterday postponed until next Tuesday his decision on the motion of the Chicago Board of Trade for vacation of the order under which the exchange is barred from taking disciplinary action against the former officials of the Rosenbaum Grain corporation. Judge Holly set Oct. 4 for a hearing on a motion for appointment of a permanent trustee for the subsidiary. The court will also rule on that date on the question of separating the two reorganizations.

United Air Lines Official to Address Junior C. of C.

Thomas Wolfe, district trafic manager of the United Air Lines and instructor of air transportation at Northwestern university, will speak on "Behind the Scenes of Air Transportation" at the Junior Association of Commerce luncheon on Monday noon at the Morrison hotel.

SALE OF ACREAGE PROPERTY GAINS, BROKERS REPORT

Estate of Louis Collins Is Transferred.

BY AL CHASE.

Increased sale of acreage property was reported yesterday by Hokanson & Jenks, Inc., of Evanston, whose list of recent sales includes the 120 acre estate of Louis Collins, on Forest Lake road, in Barrington. It was purchased by Dr. E. Muehller. No consideration was given, but the brokers said that it was held at $45,000. Ten acres on Sunset Ridge road were sold by Fred Schmidt to a syndicate which plans to erect two modern homes.

A wooded acreage tract in Herman Stoll's subdivision just east of Sunset Ridge road was purchased by M. Lewis Goodkind Jr., who will erect a seven room colonial home.

Better Homes Sought.

Hokanson & Jenks also report an increasing demand for high priced homes. "The inquiry seems stronger for newer and more modern dwellings," said Nels Hokanson, "and a few contractors who completed homes this season are disposing of them to good advantage.

"With plenty of money available at favorable rates from both private and public sources and a strong inquiry from prospective purchasers, there is only one obstacle in the way of a real construction boom, and that is the high cost of labor and materials.

"Under present costs you can't erect a modern house, store, or apartment building and get a return on your investment. If this were possible our firm would have nearly a million dollars' worth of construction under way this fall."

160 Acre Farm Sold.

Elmer E. Stults of the E. E. Stults Realty company also reports activity in acreage. He sold for Sigrid V. Johnson and Carl E. Johnson the 160 acre farm in Lake county, near Prairie View, to J. W. Stewart, for an undisclosed consideration. The property is at the southeast corner of the McHenry and Lake Zurich highways.

The same broker reports having sold the early American colonial residence at 320 Cumberland avenue, Kenilworth, for Howard W. Jordan, vice president of Montgomery Ward & Co., to John E. Lutz, newspaper representative.

TELLS INDUSTRY SLOTH INVITES U. S. MEDDLING

American industrialists and business men are inviting further government regulation by their lack of energy and initiative in solving their own problems and bringing about recovery, said F. D. Mayer, president of the Merchandising Institute of America, in an address yesterday to the National Hardwood Lumber association's convention at the Congress hotel.

At the same time administration reformers were labeled "vultures" in an address read for Earl Palmer of Holyoke, Mass., oldest living past president of the association.

"I would not for a minute attempt to minimize the dangers of all this government regulation," said Mayer, "but I think industry is fostering more such measures by sitting back and not attempting to make the advances and progress that it certainly could make.

"The more business can do to increase buying, a renewal of building activity and investing, the harder it will be for government to dictate to industry. We ought not to let our fears become white elephants retarding progress."

"A lot of vultures already hatched and other eggs in the process of incubation," Palmer's address said, "threaten to destroy the business structure of this country, a structure erected through many years of patient toil by men of unquestionable integrity, unless their rapacious attack be promptly checked."

Head of Coal Concern Made Director of Chicago Firm

J. H. Hillman Jr. of Pittsburgh, Pa., chairman of the Hillman Coal and Coke company, has been elected a director of Compressed Industrial Gases, Inc., of Chicago.

HOLDERS OF OCTOBER LARD LIQUIDATE; PRICES DECLINE

Liquidation was again under way by holders of October lard contracts yesterday and prices declined sharply. On the break there was support from trade interests, with a moderate rally from the lowest levels. Selling of October deliveries against purchases of December lard helped to strengthen the latter. The open interest in September lard is regarded as small. Closing trades were unchanged to 35 cents lower.

Domestic cash demand, according to local interests, remains slow, owing to consumer resistance to paying relatively high prices. Clear bellies [salt pork] closed 2½ cents lower. Deliveries on September contracts were 90,000 pounds of bellies.

Cash lard closed at $15.15; loose, $15.25; leaf, $16.00, and bellies 18.30 per 100 pounds. Prices in dollars per 100 pounds follow:

Lard.

	High.	Low.	Close Sep25, 1935.	Close Sep26, 1935.	Close Sep28, 1934.
Sept.	15.32	15.02	15.02	15.37	9.15
Oct.	14.97	14.72	14.75	15.02	9.15
Dec.	13.45	13.32	13.45	13.45	9.27
Jan.	12.85	12.85	12.85	12.87	9.37
May	12.50	12.32	12.45	12.45	....
Clear Bellies.					
Sept.	18.25	18.22	18.22	18.25	14.05

Note—Above prices include tax of $2.47 per 100 lbs on lard and $2.62 per 100 lbs on bellies processed since March, 1934. Tax on products exported is rebated.

SILVER FUTURES.

MONTREAL, Sept. 27.—(AP)—SILVER—Futures closed steady, unchanged to 5 points higher. Sales were 1 contract. Prices in cents per ounce:

	High.	Low.	Close.
December	66.20	66.20	*66.40

*Bid.

FIRMS NOT EXPORTING WAR MATERIAL LISTED IN ROOSEVELT'S BAN

[Copyright: 1935: By the Associated Press.]

New York, Sept. 27.—Apparently clean export slates of American munition makers are revealed today in a survey of the war materials listed in President Roosevelt's proclamation on licensing the manufacture and shipment of these things.

Airplane factories have done a small business with Italy that may be cut off in the event of war, when the regulations become effective Nov. 29. American firms and mines have been doing some extra business in cotton and metals to Italy, raw potential war materials which are not included in the list of licensed items.

Although the airplane business, as the newest military arm, faces possibility of embargo, the capacity of present factories is almost entirely demanded by United States military and domestic needs. There were no shipments of actual arms and munitions to Italy, but she took 34 of 90 aircraft engines exported in August.

Unusual shipments of materials useful for war were shown in August foreign trade figures, the latest available. Italy took 1,454 bales of cotton linters out of total exports of 10,587 bales; 30,078 tons out of a total of 156,658 tons of iron and steel, and 11,975,554 pounds of copper ingots out of a total of 56,805,404.

Out of exports of trucks and buses of 9,997, Italy and Italian Africa took nearly 1,000, and more than half of the total benzol shipments, used for mixing with gasoline or for explosives, went to Italian Africa.

Board of Trade Considers Indemnities and Margins

Directors of the Chicago Board of Trade held a special meeting yesterday to consider proposals to amend the exchange rules to allow resumption of trading in indemnities and a reduction in members' margin requirements. No definite action was taken and the meeting was recessed until Monday, when the matter will be considered further.

WANT AD INDEX

	Page.	Col.
Auction Sales	32	7
Automobiles—		
Used Automobiles—For Sale	35	1
Trucks	35	5
Wanted	35	5
Loans	35	5
Tires	35	5
Trailers	35	5
Barter and Exchange	35	5
Bar and Store Fixtures	34	3
Bicycles and Motorcycles	35	5
Board and Lodging	33	1
Boats, Yachts, Etc.	34	7
Business Opportunities—		
Businesses For Sale	35	6
Partnerships and Investments	35	6
Concessions, Locations and Leases	35	6
Business Equipment	35	6
Business Service	35	6
Wanted	35	6
Business Personals	32	7
Business Directory	32	1
Cemeteries	27	8
Clothing, Furs, Etc.	34	7
Club and Association Memberships	35	8
Coal and Wood	35	6
Collections	32	4
Dancing Schools	32	1
Death Notices	27	7
Dogs, Cats, Birds, Poultry, Etc.	34	3
Dressmaking and Millinery Schools	32	7
Employment Agencies—Men	32	4
Employment Agencies—Women	32	5
Garages	35	5
Help Wanted—Men	32	3
Help Wanted—Women	32	5
Hotels and Apartment Hotels	33	1
Home Furnishings	35	7
Home Furnishings Wanted	35	8
Household Appliances	35	8
Instruction	34	7
Jewelry, Watches, etc.	32	1
Loans—Personal and Business	34	8
Lost and Found	32	1
Machinery and Equipment	32	7
Mortgages [See Real Estate Loans]	34	1
Motor Buses—For Sale	35	7
Moving, Storage [See Business Direc.]	32	3
Motorcycles and Bicycles	35	1
Mattresses [See Home Furnishings]	35	5
Musical and Dramatic	32	7
Musical Instruments	35	1
Office Furniture and Devices	34	5
Personal	32	3
Pianos [See Musical Instruments]	35	7
Piano Tuning [See Bus. Direc.]	32	5
Radios, Supplies and Service	34	1
Real Estate—		7
Apartment Buildings	34	4
Business Property	34	4
Houses	34	4
Vacant	34	4
Oak Park, Austin	34	4
Suburban	34	5
Estates Property	34	5
Acre Property	34	6
Other Cities	34	5
Resorts	34	6
Farm Lands	34	6
Industrial Property	34	3
Wanted	34	7
For Exchange	34	7
Loans, Mortgages	34	7
Sewing Machines	34	3
Situations Wanted	32	2
Sporting Goods	34	7
Stocks and Bonds	34	7
Store and Bar Fixtures	34	3
Stoves [See Household Appliances]	35	8
To Rent—		
Rooms	32	8
Rooms	33	1
Houses	33	2
Furnished Houses	33	3
Apartments	33	3
Apartments	34	1
Apartments and Rooms to Share	33	2
Furnished Apartments	34	1
Stores	34	2
Offices and Shops	34	3
Industrial Property	34	3
Travel	32	7
Trade Schools—Men	32	4
Trade Schools—Women	32	5
Typewriters and Supplies	32	1
Wanted—To Rent—		
Rooms	33	1

Box Number Ads

Reply by phone as well as by letter may be made to any Tribune Want Ad with a box number as an address, except Help Wanted advertisments. Call SUPerior 0100—Local 257. Your name, address and phone number will be placed at once in the box of the advertiser.

$100.00 Reward

will be paid by the Tribune for information leading to the arrest and conviction of any one obtaining money fraudulently through Want Ads published in its columns.

Convenience

A Want Ad-Viser is as near to you as your telephone. If you have a telephone, your ad will be charged to you. If not, or if you prefer, a Tribune man will call at your home or office.

Ad Writing Assistance

The Tribune maintains an expert ad writing department to help you word your Want Ad to secure the best results. There is no charge for this service.

24-Hour Service

Tribune Want Ad-Visers are on duty 24 hours a day, every day of the year, to receive Want Ads by telephone or at the Want Ad Store, 1 South Dearborn. The Want Ad Store in Tribune Tower is open daily until 10 p. m. Sunday until 5 p. m.

or Want Ad Offices

Call SUPerior 0100—Want Ad-Viser

Canadian Subsidized Butter Exporting Starts

MONTREAL, Que., Sept. 27.—[Special.]—Ten thousand "bonused" boxes of butter were shipped out of Canada to the United Kingdom this week at an added average cost of 1½ cents per pound to the government. The present plan is to subsidize shipments of 10,000,000 pounds of butter at a time when the United Kingdom market is strong, and, by strengthening the statistical position of the butter market, to keep prices several cents a pound higher than they might be during the next several months.

JEWELRY, OLD GOLD, ETC.

Cash In Your Old Gold New High Market Prices

paid for old gold, silver, platinum, diamonds, broken or discarded jewelry, watches, rings, chains, gold teeth, eyeglasses, sterlingware, in any condition. Mail or bring in for free appraisal.
MARTIN REFINING CORPORATION
55 E. WASHINGTON-ST.
Room 1218, Pittsfield Bldg.
DEARBORN 3394.

"Cash In" YOUR GOLD
Cash immediately at new HIGH PRICES. Watches, teeth, silver, diamonds, plated articles, old jewelry, pawn tickets, etc. Licensed on Treasury Dept. Form TGL. MEMBER ILL. CHAMBER OF COMMERCE.
Romack Gold Refining Co.,
7 W. Madison-st., Fifth Floor
AT STATE-ST. 5TH FLOOR. RM. 501.

CASH Money for GOLD
JEWELRY, WATCHES, GOLD TEETH, DIAMONDS, SILVER, PAWN TICKETS. Licensed on TREASURY DEPT., TGL 12.
BARNETT'S, INC.
57 E. Madison-st., Main Flr.
STORE ENTRANCE—MALLERS BLDG.

WANTED—OLD GOLD
SILVER, WATCHES, JEWELRY, DENTAL GOLD, DIAMONDS, ETC.
NEW HIGH PRICES PAID.
United Smelting Works
[THE OLD RELIABLE].
39 S. State, corner Monroe. 4th floor.

OLD GOLD BOUGHT
GOLD, SILVER, GOLD PLATE, PLATINUM, DIAMONDS. Bring or mail. NEW HIGH MARKET PRICES.
A. QUINT & CO.,
5 N. WABASH, KESNER BLDG. Entire Third Floor. GOLD SMELTERS. Estab. 1873.

75/100 KT. DIAMOND, EMERALD cut. Absolutely perfect. Free from any flaws or imperfections. Handsomely mounted in ring of latest design. SPECIALLY PRICED..$100.00 Diamonds, Pawn Tickets, Bought for Cash. THE U. S. LOAN BANK. 10 N. CLARK-ST. 6TH FLOOR.

Pawn Tickets, Diamonds
OLD GOLD, SILVER, JEWELRY BOUGHT. For sale—½ kt. dia., platinum mtg........$50 1 kt., fine mounted........$100 JEWELER'S EXCHANGE, 32 N. State, cor. Washington. 11th floor.

New High Prices Paid
FOR YOUR OLD GOLD, DIAMONDS, PAWN TICKETS, SILVER, JEWELRY, WATCHES, etc. Ask for Mr. Lane. LANE'S GOLD REFINING CO., 7 W. MADISON, COR. STATE. ROOM 901.

$180 DIAMOND WEDDING RING, ALL platinum, Channel set edge to edge, complete circle, 28 large perfect matched Diamonds, approx. total weight 1 Ct. BRAND NEW........$45 Diamonds, Old Gold, Pawn Tickets Bought. LEVINSON'S LOAN BANK. 739 N. Clark-st.

HIGHEST PRICES FOR DIAMONDS AND jewelry. Diamond Exch., 32 N. State, R.900.

. . . CASH FOR OLD GOLD . . . Chicago Gold Smelting. 37 S. Wabash.

BUSINESS DIRECTORY.

Building and Remodeling.

BUILDING REPAIRS, ROOFING, CHIMNEYS cleaned, repaired, $4 up. Roof, 3 leaks, $4; tuckpointing, 10c sq. ft.; boiler work, furnace, brick work, asbestos siding, cement walks, painting, gutters and down spouts. Free estimates. LAKE VIEW ROOFING & CONSTRUCTION CO., 1946 Addison. Buck. 4061.

Cameras and Optical Goods.

MICROSCOPE—USED LETZ MONOCULAR. High powered. Reas. Briar. 5471.

Dressmak'g, Knitt'g, Needlework.

DRESS ALTERED FREE WITH EVERY coat relined; weaving. Reas. Normal 6945.

Floor Finishers.

FLOORS SANDED AND FINISHED—ESTIMATE free. R. Johnson, Dorchester 0954.

Furniture Repairing & Upholstery.

DAVENPORT, $17.50; CHAIR, $7.50. Ogle Fur. Co., 6950 Wentworth. Eng. 5809.

DAVEN. RECOV., $17.50 UP; CHAIRS, $8 up; lge. selection of covers. See. 3294.

OLD FURNITURE—REPAIRED, UPHOL., reglued. 24 yrs. exp. Reas. Albany 9632.

SOFA REWEBBED, $4; CHAIR, $2; 2 PC. set cleaned, $5.50. In own home. Jun.2708.

Moving, Storage, and Hauling.

. . . SAVE 40%—SHIP SAFELY by Trans-American Padded Van Return System. Full insurance. New York, California, Florida, and way points. Wentworth 0111.

WANTED—LOADS TO AND FROM MICH., Wis., any point, no., so., east, west. Ins. vans. Master Movers, 1466 Montrose. Lon.3300.

LOC. AND LONG DIST. MOVING INSUR. van ser.; lowest rates. Call Pros. 1855.

FLAT RATE MOVING — 4 RMS., $5; INS.; reliable long dist. mov. Van Buren 3057.

4 ROOMS, $5; REL. VAN SERV.; EXPD.; ins.; also distance hauling. Alb. 8462.

SAVE 40%—MOVE IN COMPARTMENT cars; all points U. S., Canada. Seeley 0122.

4 RMS. AS LOW AS $5; PIANOS, $4; free estimate. Ph. Van Buren 7512.

EST. 21 YRS.—SPEC. MOVING, $2 ROOM; piano, $4; ins. vans; 4 rel. men. Lawn.6586.

Paints.

NATIONALLY ADVERTISED LACQUERS, paints and enamels. Regular $4 values, $1-$2 per gal. 1930 S. State. 926 Irving Pk.

Painting and Decorating.

PAINTING, DEC., PAPERHANGING; LOW rates; free est.; guar. work. Wen. 9139.

PAINTING, DEC., FL. FINISH; LOW ESTIMATE; guar. work. Also moving. Drc. 2897.

CEILINGS CALCIMINED, $1 AND UP. Interior-exterior paint. Guar. Jun. 3245.

Piano Tuning

PIANO TUNED, $2; 21 YEARS' EXP.; REPAIRING; reas.; guar. Cole, Republic 5218.

Roofing.

FALL SPE. GUAR. RECOAT. 2 FL. BLDGS. $37.50. Low pr. patch wk. Bit. 0691.

Rug Cleaning.

Any 9x12 Domestic Rug, $1.95
Cleaned, both sides, by natives; repairing, weaving, carpets refitted. Hyde P. 4354.

SPECIAL THIS WEEK — 9X12 CLEANED like new, $1.50; glue size, 50c. Work guar. RELIANCE CO., LINCOLN 6397.

9x12 DOMESTIC RUGS CLEANED—SPECIAL, $1.75. Hyde Park Carpet and Rug Cleaning Works, 417 W. 69th. Normal 2889.

9x12 DOMESTIC, $1.50; 2 FOR $2.75. Anywhere. A-Z Cleaners, Longbeach 0568.

A B C RUG CLEANERS—9X12 DOM., $1.75. Call, del. anywhere. 4920 Sheridan. Lon.4521

9X12 ONLY $2; LIKE NEW; GLUE SIZED; regular $4 job. FEDERAL, Lincoln 0134.

Window Shades.

ARTCRAFT WINDOW SHADES MADE TO order; cleaning; work guar. Long. 1573.

MACHINERY AND EQUIPMENT.

WATCHEMAKER'S TOOLS, BENCH, CABINET maker's bench with vises, sml. motors, screwpress, etc. 318 W. Randolph, R. 403

4 TON KROESCHELL ICE MACHINE, CONDENSERS, coils, $65. Edge. 1072, betw. 10-12.

SLIGHTLY USED ARROW GREASING EQPT. Reasonable. 2058 Sheffield. Diversey 10003.

SCALES SOLD AND REPAIRED—GUAR. Columbia Scale Co., 2439 N. Crawford.

AC AND DC MOTORS, FANS, PUMPS. Arthur Wagner Co., 701 Washington-st.

TYPEWRITERS AND SUPPLIES.

RENT TYPEWTR., $2 MO.; 3 MO. FOR $5. Mid City, 2622 N. Halsted. 943 Madison.

BARGAINS—ALL MAKES; FACTORY TO U. 3632 N. Western-av. or ph. Lake View 4840.

MUSICAL AND DRAMATIC.

PUPPETEERS—OPERATOR THAT UNDERSTANDS building and operating; 8 weeks' work. Address T X 156, Tribune.

DANCING SCHOOLS.

SPANISH DANCING.
Castanets and Dances. Professional training. TSOUKALAS, 218 S. Wabash. Web. 4685.

SITUATIONS WANTED—MEN.

Bookkeepers and Clerks.

BOOKKEEPER-ACCOUNTANT — 20 YRS.' EXP. HANDLE CREDIT COLLECTIONS. ALL OFFICE DETAILS. PENS. 5292.

BKKPR.—OPER. CALC.-BKP. MACHS. COLL. grad. Part-full time. Mann, Alb. 2445.

BKKPR.—SHIPPING CLERK, SALESMAN—Start with sm. sal.; best refs. Ked. 3979.

EXP. GEN. OFF.—WANTS ANY POS.; reas. sal.; ref. Address C 540, Tribune.

MAN WITH 8 YRS.' ACCOUNTING EXP. IN advertising and publishing field; age 30. C. J. PERKINS, Humboldt 6469.

TRAFFIC MAN—31, MARR.; 8 YRS.' EXP., 3 yrs. asst. mgr. Address D 233, Tribune.

Accountants and Auditors.

EXP. EFF. OFF. EXEC., AUD. ACCOUNTS, credit man of proven record. Handle lge. vol. personally. Address C 113, Tribune.

EXP. ACCT. WILL AUDIT OR KEEP BKS., fincl. stmts., tax reports. Rav. 7024.

Executives and Managers.

EXECUTIVE.
Fifteen years practical experience in Purchasing, Accounting and Traffic. Age 37. ADDRESS D 194, TRIBUNE.

HOTEL MGR.—EXP., WANTS POS. LEAD. to same. Ref. Address D 240, Tribune.

Professions and Trades.

AUTO BODY-FENDER WORK, PAINTER; compl. shop eqpt. Address C 82, Tribune.

BACTERIOLOGIST, CHEMIST—EXPER. IN foods, med. Address C 72, Tribune.

BUILDERS, CONST. SUPT. [CARP.] WANTS work; any capacity. Tel. Lake View 1479.

COPYWRITER—RADIO EXP.; WANTS PART time work. Address D 247, Tribune.

DECORATOR—PAINT., PAP. HANG., LOWEST prices. 20 yrs. exp. Normal 6952.

GRAD. IN ARCH., CIVIL ENG., 23; CONSIDER any pos. with mfg. or constr. co. Irving 8262, or address C 347, Tribune.

GROCERY MAN—12 YRS. WITH CHAIN food store; gd. merchandiser. Ph. Dor. 2709.

PAINT, DEC. 4 RMS., $25 UP; CEIL. calc., $1 up. Skolnik, Keystone 5076.

PAINT, DEC. CEIL., CALC., $1 RM. PAPER, $3. Spec. apt. rates. Mansfield 8973.

PHARMACEUTICAL RESEARCH CHEMIST—28, marr., grad. Purdue, post-grad. work New York univ.; 1 yr. analytical, 4 yrs. research exp. with lge. internationally known pharmaceutical mfr., excel. refs., des. perm. pos. with sm. well est. concern with an opportunity for advancement. ADDRESS D K 24, TRIBUNE.

PLUMBER-STEAMFTR.—IF YOUR HEAT OR hot wtr. costs too much, ph. Van B. 9768.

Clubs, Hotels, and Restaurants.

COL. CHEF—10 YRS.' HOTEL, 8 YRS. R. R.; expert barbecue, chili; rel. Vict. 8049.

COOK—HONEST MAN WANTS ANY KIND of kitchen work. Address C 451, Tribune.

Janitors and Porters.

JANITOR, HSEMN.—COL., HANDY; MARR.; sm. hotel, furn. apts. Reed, Norm. 2412, Apt. 2B.

JAN.—UNION; EXP. HANDY MAN; EMP. at present. Address C 189, Tribune.

House Servants.

CHAUFF., ALL AROUND HSWK., GARD.; 23, Jap. Ref. George Saito, Kenwood 9247.

COOK, BUT.—KOREAN, COLLEGE STUDENT; part time; exp. ck. Bittersweet 9848.

COUPLE—COL., WOMAN COOK, HSWK.; man chaufr., butler; city ref. Winnet. 809.

FILO., A1 COOK, HSM., HONEST, 7 YRS.' exp. Anywhere. Ref. Delaware 6339, R. 16.

FIL.—COOK, BUTLER, CHAUF.; FULL CHG. Best ref. 4 yrs. last pl. Del. 8569 Rm. 9.

Chauffeurs.

CHAUFFEUR'S POS. — NITE-DAY; 26; univ.; 6 ft.; white. Address C 98, Tribune.

CHAUF. — PRIV.; LONG EXP.; HIGHLY recom. Bit. 3052 or address B 389, Tribune.

CHAUFFEUR—EXP.; PRI. OR TRUCK; will do anything; best ref. Pen. 4491.

CHAUF.-MECHANIC-HSMN., 11 YRS. ONE place; single; go anywhere. Vincennes 1903.

EXP. 15 YRS., FOREIGN, AMER. CARS. Local refs. Can. 0055. Will travel.

Stenographers, Typists, Etc.

SECRETARY—YNG., CAPABLE, PERSONABLE; gd. refs. Address S 560, Tribune.

STENO.-BKPR.—AGE 20; GEN. OFF. WK. Exp.: 1¾ yrs. col.; also bus. col. Irv. 6809.

STENO.—CAPABLE BEGINNER. H. S. AND B. C. grad.; will start at $8. Bou. 0968.

STENO.—PRIVATE SECRETARY, AGE 30; 6 yrs. exp. Address C 232, Tribune.

Miscellaneous.

YNG. MAN OF CHARACTER — COLLEGE educ., good address & appear., widely traveled, America, Europe, desires perm. connect. No sell. Address S 561, Tribune.

GEN. OFF. DET.—CORR.-CASHIER; KNOW pumps, compr's-engines, etc.; 15 yrs. exp. Exc. ref.; age 32. Address C 447, Tribune.

YG. MAN, 25—4 YRS. MAIL ORDER HSE. exp.; amb., honest, depend. Desires any steady connection. Address C 202, Tribune.

H. S. GRAD.—20, EXP., OFF. WK.; REF.; anything accept. Rel. Can. 0370.

EX. SERV. MAN.—WORK OF ANY KIND. Drive car, run elev., rest. 1625 S. Keeler.

YNG. MAN—STUDENT N. U., WANTS JOB as day bartender, S. Side; exp. Sag. 6682.

RESP. YNG. MAN WANTS WK. CAN INVEST. Pref. travel. Address C 247, Tribune.

TRUCKING—1½ TON '35 CHEV.; DUAL whls.; contr. or hire out; pri. Bruns. 7579.

ADV. MAN—CAP., 12 YRS.' EXP., WANTS Chgo. con.; refs. Address C 450, Tribune.

MAN—30 WITH CAR, 2 EVENINGS A WEEK. Sat. or Sun. Address C 548, Tribune.

YG., EXP. HOTEL HSEMAN, WANTS PART time wk. anywhere. Address Y 468, Tribune.

HANDY MAN WITH TOOLS—ANYTH.; VA. exp., watchman, caretaker; ref., But.7777.

SITUATIONS WANTED—WOMEN.

Bookkeepers and Clerks.

ACCOUNTANT-BOOKKEEPER-STENO. — 12 years exp.; ref. Phone Forest 2134.

ASST. BKPR.-CASHIER-TYPIST—INS. EXP. 6 YRS. EXP. IRVING 9352.

4 YR. COMML. H. S. GRAD. DESIRES OFFICE pos. for exp.; sm. sal. Went. 8726.

Accountants and Auditors.

ACCOUNTANT—FULL CHG. BKKPR., EXPERIENCED LaSalle grad., reas. sal. Sun.7070

Professions and Trades.

GRADUATE NURSE—WILL ASSUME COMPLETE responsibility in household where help is kept; purchasing ability, balance diet; act as companion, governess; free to travel. Excel. refs. Address C 390, Tribune.

LABORATORY TECHNICIAN—YG. LADY; U. grad.; clinic exp.; gen. laboratory analysis, tests, etc. Address S 564, Tribune.

MILLINER—10 YEARS' EXPERIENCE; can furnish references. Tel. Lin. 5839.

Domestics and Cooks.

COOK—BAKE FOR PRIV. DINN. PARTIES, lunches. Refs.; 50c hr. 6322 Drexel-av. Phone 8-9 a. m., or 6-8 p. m. Hyde Pk. 1984

COOK OR GEN. HSWK.—WHITE; EXP.; refs; city or sub.; $12-$14. Kildare 7500.

GERMAN GIRL—GEN. HSWK., COOKING; refs.; $12 wk. Well. 3312.

GERMAN GIRL—GOOD COOK, GEN. HSWK. Refs. 13-14. Mid. 8304.

GEN. HSWK.—EXP.; WHITE; RELIABLE; best refs. Englewood 0906.

HOUSEWORK OR HOTEL; HOME NIGHTS; best refs.; North S.; good wages. Bit. 0581.

MAID—WHITE; GEN. OR 2D; GD. COOK; Gentiles; $10-$12. After 8 A. M. Rad. 3064.

Clubs, Hotels, and Restaurants.

WAITRESS—PRIV., PUB., OR INSTITUTN.; N. Side. 1663 Carmen-av. Ravens. 2476.

WAITRESS OR HSWK.—GO HOME NIGHTS pref. Well. 8165, Apt. 9, 848 Sheridan-rd.

Dressmakers and Seamstresses.

EXPD. DRESSMAKER, HELPER., OPERATOR, finisher, alterations. [Col.] Eng. 2174.

Housekeepers and Caretakers.

ELDERLY GER. WOMAN DESIRES WK. AS hskpr. in rm. hse.; exp. H., 4406 Lake Pk.

HSKPR., 35—COMPETENT, COMPL. CHG. motherless home. So. Chgo. 5369.

LADY—REF., MID-AGE, AS COMPETENT hskpr. Bachelor or widower's hm. Adults only. Good refs. Address S 415, Tribune.

Nurses and Governesses.

COLLEGE GRADUATE, SPECIALIZED IN child psychology, desires position caring for problem child. Albany 0534.

GRAD. NURSE—WILL TAKE MILD MENTAL case in nurse's home. Buck. 3034.

MOTHER'S HELPER—IN EXCH. RM. AND bd. Student; No. Side. Buck. 9505.

NURSE—2 YRS. HOSP TRAIN.; INVAL., eld.; perm. pref.; Swed. desc. Dorch. 2137.

PRAC. NURSE—SEMI-INV. OR ELD. LADY; gd. cook; ref.; will travel; refs. Kedzie 7393

PRAC. NURSE—MID. AGED, UNINC. CARE semi inv., cook, hskpr. Univ. 4611.

Laundresses and Day Work.

CLEANING-COOKING—BY DAY OR HOUR. Wash.-iron. Swedish. Reliable. Buc. 2129.

LAUN.—EXP., REL., SCAND.; WT.; MON., Tues.; take hme.; dryed in yard. Rav. 3505.

WOMAN—RELIABLE, QUICK, LIKES TO help laundry or lunch hour; fixing sandwiches, etc. Address C 149, Tribune.

Stenographers, Typists, Etc.

GEN. OFFC DETAIL, SWTCHBD., TYPIST, asst. bkpr.; sm. sal. Good appear. Bit. 9740

QUALIFIED SECRETARY,
PREPOSSESSING, DESIRES POSITION. ADDRESS C 99, TRIBUNE.

SECY.-CORRESP.—EXC. EXP., INCL. LEGAL, mfg.; univ. educ.; int. in future. Sac. 0233.

SECY.-STENO., RAPID, KNOWL. SWBD.; gen off. dt.; 3 yrs. ex. Alert, cap., Nev.7354

SECY.-STENO.—BKPG.; ALSO DICT.; 8 yrs. varied exp.; Gentile. Shel. 7517.

SECY.-CORRESPONDENT — UNIV. ED.; publish., advertis. exp., ability. Plaza 2274.

STENO., SWCHBD. OP.—KNOWL. BKKPG., filing, office detail; exp.; cap. Ked. 4369.

STENO. — GOOD BEGINNER; NEAT APPEARG.; willing to start at $8. Bou. 0967.

STENO.—EXP. FILING, GEN. OFF. WORK, sales corrs.; coll. educ.; age 20. Rog. 2598.

SMITTY—THE PARTNERSHIP

SITUATIONS WANTED—WOMEN.

Stenographers, Typists, Etc.

STENO.—SHORTHAND, GEN. OFFICE EXP. Gd. refs. Address O 126, Tribune.

TYPIST, SWITCHBOARD, REC., GEN. OFC. Exp.—Age 23; $10. Sunnyside 9065.

HELP WANTED—MEN.

The Tribune does not knowingly accept Help Wanted advertisments which misrepresent the nature or terms of employment, or advertisments for Sales Help which do not indicate the type of product or service to be sold and the form of compensation. Report any misrepresentations or requests for a cash bond, deposit, or investment for samples not stated in the advertisment to the Tribune, Superior 0100, Local 328 (for complaints only).

Stores and Offices.

DEPARTMENT HEAD.
Experienced boys' clothing and furnishing dept. for well known dept. store. One with thorough knowledge of merchandise and capable of supervising selling organization. Will also consider applications from experienced assistant buyers. Apply by letter, stating former experience, salary, experience and age. Address T M 320, Tribune.

EXPERT ACCOUNTANT—WTD., TO GIVE priv. lessons. Address Y 558, Tribune.

FRUIT, VEGETABLE AND GROCERY clerk—555 W. North-av.

FRUIT AND VEGETABLE CLERKS—GOOD pay. Apply 550 W. North-av.

FURNITURE SALESMAN—EXPERIENCED; permanent. 6201 S. Halsted-st.

ITALIAN BANK MAN—BY CHICAGO bank. Must speak, read, and write Italian thoroughly, prepare Italian documents, type own correspondence. State qualifications, experience, refs. Address T O 549, Tribune.

— — — — SHOE SALESMEN — — — — For part time work. Very attractive salary. MALING BROS., INC. 34 S. State-st. 1335 Milwaukee-av. 6320 S. Halsted-st.

SHOE SALESMEN.
Experienced, for extra work; guar. salary and comm. to those who qualify. Apply 8:30 a. m., PALMER BOOT SHOP, 113 S. STATE.

Executives and Managers.

WANTED—MAN HAVING ABILITY TO sell cotton goods and to dig up prospects. Must know especially roll duck, ounce duck and converted goods; would have entire charge of this department. Must be aggressive, but not fresh. Must know Chicago market and west. Address D K 39, Tribune.

R. E. SUB. MGR. TO TAKE CHG. OF lake prop. with building plan. A. H. Kraus Realty Co., 30 W. Wash.-st.

Professions and Trades.

BALANCERS — EXP.; MUST HAVE AT least 2 yrs.' recent fact. exp. on all wave radios. Howard Radio Co., 1735 W. Belmont.

BRAKE MAN MECHANIC—EXP. 4033 ELSTON-AV.

CASH REGISTER REPAIR MAN—SALARY Call 9-10 a. m., 1007 Madison-st.

FURNITURE AND PIANO MOVERS, EXPERIENCED. CAREY'S, 6915 S. Halsted-st.

GLASS BEVELER AND POLISHER—EXPD. At once. Call Delaware 2180.

HAIRDRESSER—EXTRA HAIR CUTTER; exp. only. Apply Univ. 1120.

MAN — EXPERIENCED, WHO UNDERSTANDS designing and manufacturing of metal tubular furniture. Must be able to make samples. State experience, age, reference, and salary desired. We have a well equipped plant. Addrss D J 47, Tribune.

MECHANIC AND FENDER MAN— EXPERT, with equipment; percentage basis; refs. Kingston garage, 2507 E. 79th-st.

OPERATORS—CALLER OUTS, EXP.; DRAWING acct. Manor Studio, 5422 North-av.

PRESSER - BUSHELMAN — WHITE; AT once. 545 E. 79th-st.

RELIABLE YOUNG MAN WITH AT LEAST two years' experience on Bear frame and axle straightener. Royal Body Co., 1002 Regent-st., Madison, Wis.

REVERBERATORY BRASS FURNACE tender—Experienced. State experience and salary expected. In Michigan. ADDRESS D K 25, TRIBUNE.

SHOEMAKER—FAST MAN. BRING TOOLS ready to work. 182 W. Madison.

SHOWCARD WRITER, EXPERT ONLY; work your own hours. Call Long Beach 8400, Apt. 414.

SPOTTER, A1, ALL AROUND MAN; THOROUGHLY exper. Refs. 106 E. Walton.

STITCHER—ON LANDIS MACHINE; EXPD. on children's prewelts. Apply Monday, Gud Fit Shoe Co., 215 W. Illinois.

TOOL, DIE DESIGNER—1ST CLASS ON sm. intricate wk., sta. age, exp., sal wtd. Address T M 171, Tribune.

THE TRIBUNE OFFERS SPECIAL LOW rates to persons who advertise for positions. For further information and assistance in writing an advertisment stop at the Want Ad Office, Madison and Dearborn-sts., or in the lobby of Tribune Tower.

Pharmacists.

YOUNG ASST. REG. PHARMIST OR ADVANCED apprentice. 2801 W. Lake-st.

Salesmen.

AUTO SALESMAN—USED CAR EXPERIENCE; draw. acct. Packard Motor Car Co., Hubbard Woods Branch, 925 Linden-av., Hubbard Woods.

DRAFTSMAN WANTED—BY GREY IRON and steel foundry in middle west; technical graduate with two or three years' experience. Address C 191, Tribune.

DODGE TRUCK SALESMAN—EXP. NOT necessary; good comm. Phone between 10 and 3 for appointment. Nevada 3062.

FOUNDRY ENGINEER—WANTED BY GREY iron and steel foundry in middle west; technical graduate with four or five years' experience. Address D K C 190, Tribune.

LABORATORY ASSISTANT WANTED BY grey iron and steel foundry in middle west; metallurgical graduate preferred with two or three years' experience. Address C 192, Tribune.

REFRIGERATION—10 SALESMEN TO SELL air conditioning and commercial refrigeration. Commission. Call Hemlock 0500 before 10 a. m. for appointment.

TAVERN SUPPLY SALESMEN—MAKE EXTRA money. A fast moving and profitable side line of nationally adv. items. Highest comm. Call Mr. Benson, Regent 4400.

Industrial Oil and Grease
Salesman wanted by well rated Chicago Oil Co. Compensation one-half of profits. No advance or drawing account. Experience and references. Address T T 589, Tribune.

LUCKY CLOVER AWARD CARDS, GREATEST trade booster ever presented to American business sells on sight. Available in any language. Adv. comm. Outfit free. Mutual Sales Promotion, 753 E. 64th-st.

SALESMAN — EXPERIENCED SELLING paint materials to autobody shops and garages. Low cost, high quality line. Good commission. Can use all or part time. State qualifications. Address Z 544, Tribune.

NEW MEMORIAL PARK CEMETERY CORPORATION wants three [3] experienced salesmen on new development. Commission basis. Give full information, including age, references and exper. Address D K 43, Tribune.

MAN—TO ASSIST IN MY BUSINESS, MUST have tact and good appearance. We manufacture electrical hygiene units and pay a dealer percentage. Must have good references. Address T M 319, Tribune.

SALESMAN—FRESH MEAT; EXPER. IN selling local and out of town trade; also institutions. Good comm. to right man. Address T X 154, Tribune.

MEN—FOR DIRECT TO CONSUMER ADVERTISING; comm.; perm. position. Straus & Schram, 834 W. 63d-st., or 3320 Lincoln-av.

COLLECTION SOLICITOR — EXP. HIGHEST comm. paid. R. 500, 205 W. Wacker.

MEN—TWO FURN. BUDGET CLUB WORK; average $35 wk. comm. 2225 W. 39th-st.

HELP WANTED—MEN.

Salesmen.

WE WANT A MAN HONEST, ALERT, INTELLIGENT and a good mixer to represent the John Hancock Mutual Life Insurance Co. of Boston, Mass. He should be between the ages of 25-40, preferably married with a family, ambitious enough to improve his standing in the community, and with the desire for further advancement. Salary, comm. Apply John Hancock Mutual Life Insurance Co., 4750 Sheridan-rd., Rm. 304.

AT ONCE.
Three intelligent, neat appearing men who desire a permanent connection with national organization mfg. electrical unit; must be willing to work 8 hours a day and start at our terms. This means about $40 per week to start, percentage basis. Apply Employment Manager, Rm. 618, 203 N. Wabash-av.

SALESMEN—BY OLD ESTABLISHED MANUFACTURER, to call on grocers, druggists, stationers and others, to do specialty selling through jobbers on liberal commission basis. Necessary to have car. Opportunity for advancement. State age, telephone number and experience for interview. ADDRESS T S 535, TRIBUNE.

Agents.

MAN—WANTED FOR RAWLEIGH ROUTE of 800 families. Write today. RAWLEIGH, Dept. ILI-128-SA, Freeport, Ill.

Miscellaneous.

4 SINGLE MEN FOR OUT OF TOWN MECHANIC sales asst. Education, high school or better. Sal. $16 during shop training period. Exc. future. State full qualifications. ADDRESS T P 587, TRIBUNE.

MAN—LIVING WEST, NEAT, ABOUT $22 wk. Adv. comm. Apparel Co. Rm. 232, 3 W. Madison, Oak Pk. Sat. 10 a. m. to 4 p. m.

3 MEN—CAPABLE OF EARNING OVER $30 on percentage basis. Apply 2 p. m., FULLER BRUSH CO., 80 E. Jackson.

50 MEN—DRIVE NEW CARS TO WEST coast; will pay exp. See Miller at New Michigan Hotel, morn., eve. Cal. 6420.

MEN TO QUALIFY AS ROUTE MEN. NO exp. necessary; will train; good comm.; drawing acct. 4120 Belmont, lndry.

MAN—OVER 21, WITH SOME OFFICE OR clerking exp.; local Apparel Co.; about $27.50 wk. adv. com. 80 E. Jackson, R.1339.

Employment Agencies.

CARPENTER WHO CAN PAINT........$25
DIE CASTING MACHINE OPERATOR..50c

Die maker.......90c	Machinist........70c
Acme screw.......70c	Cabinet maker...$24
Upholsterer.......$24	Die setter........50c
Counter man......$16	Soda fountain....$16
Italian chefs.....$30	Dishwasher..$20 r. b.
Cook, 6 days.....$25	Carver...........$16

MAJESTIC, 20 E. JACKSON.

CLEVELAND AUTOM. SCREW OPR......60C
TURRET LATHE NO. 3 WOOD MACH.55C

Lathe hand.......60c	Cabinet maker....50c
Ind. painter......$1	Tool and die......90c
Fount. man.......$18	Counter man......$12
Bus boys.........$12	Hotel porter....$45, r.
Hotel clerk.....$70, r.	Couple, cooks....Open

TRIANGLE, 25 E. JACKSON.

INDUSTRIAL ENGRS.; UP TO.......$10,000
Young Engrs., age 23................$80
CR. COLL. CORRESP.; auto fin. exp...$150
Couple; farm. Auto. Mech.........$130
Elevator Construction Maint.........$150
A. J. McCOY & ASSOC., INC.,
SUITE 1129-32. 140 S. DEARBORN.

COMBINATION UNDERWOOD FAN FOLD Biller and Rate Clerk age 25-35......$100 Typewriter Repair, 65c; Cabinet Maker, 40c. RADIO SERVICE MAN, INSIDE.......OPEN S-H-A-Y, 14 W. WASHINGTON.

FURNITURE FINISHER.................$115

Upholsterer....$115	Hotel clks. $75-$60, r.
2 painters, htl..$65	2 painters, htl. $50, r.
S. O. cook.......$14	Fount., sandw.....$12

N. SIDE CONSOLIDATED, 1001 Leland.

MOLENE PERSONNEL, 105 W. ADAMS. Stk. rm.; col. ed., 21,$80; cost clk. 19-21,$65 Steno.; must be A1; 20-25 yrs...........$90

YOUNG ACCOUNTANT, SINGLE, UNIV. grad., $90-$100 mo. GLADER CORP., 220 S. State, R. 1208.

SUPT.—GARDEN, TOOLS, HOES.........$300 2 Salesmen; food products, brass goods. HARRISON PERSONNEL, 20 W. Jackson.

METALLURGIST, RAILROAD EXP....$150 Punch press foreman with die exp....$150 Engineering Agency, 53 W. Jackson.

RADIO PARTS—INEXP., EXP......$15 PLUS ENRIGHT AGENCY, 20 E. JACKSON.

BATTERY MAN—FULL CHARGE, $125. GEN AUTOMATIC, 37 W. Jackson, R. 49.

CREDIT-COLL. FINANCIAL...........$150 CONSOLIDATED, RM. 1111, 209 S. State.

NIGHT CLERK—HOTEL, 35-45........$50 R. OCCUPATIONAL, 20 W. Jackson, R. 1409.

SPOT WELDERS INSTRU. POLISHER. LOOP AGENCY, 160 NO. WELLS, R. 325.

MECHANICS, CAR WASHERS, FLOORMEN. GARAGE OW'RS, 309 S. LA SALLE R.101.

ENGR., S. S., $25; UPHOLSTERER, $35. BUSCH AGENCY, 184 W. WASHINGTON.

UPHOLSTERERS, 80C; PLATERS AND hlprs. MONARCH, 166 W. WASHINGTON.

BURR. BKKPR.—BANK EXP.; EXCEPT'L. THE BAYNE AGENCY, 105 W. ADAMS.

Employment Service.

CIVIL SERVICE APPLICANTS — KEEP posted on Federal, State, County, City, School, Sanitary District, and Park positions. Chicago Civil Service News, 810 N. Clark-st.

SALARIED POSITIONS — SEE OUR AD this column Sun., Wed. R. W. BIXBY, inc.

TRADE SCHOOLS—MEN.

Work for "Uncle Sam"
Start $105 to $175 month. Pleasant work. Men, women. Try next Chicago examinations. Common education usually sufficient. Experience unnecessary. Full particulars, list positions, and sample tests—FREE. Write today sure. Franklin Institute, Dept. 125F, Rochester, N. Y. [Established 1905.]

Be a Traffic Manager
BEST PAID BUSINESS PROFESSION. Shippers and motor freight carriers need technically trained men; BIG DEMAND. Practical class work. Free employment help. Visit 10 a. m. to 8 p. m. or write. Give phone No. COLLEGE OF ADVANCED TRAFFIC, 330 S. Wells-st. Dept. "C3" Har. 8649.

SINCE 1893—MEN HAVE BEEN LEARNING barbering in the Moler College. Moler's training is thorough and economical. Moler graduates are in demand everywhere. Learn now and be Independent. Call, write or phone. MOLER SYSTEM, 59 E. MONROE-ST. CEN. 6393.

EVENING CLASSES.
CIVIL SERVICE.
Men and women, 18-60; over 900 kinds of steady govt. positions. Write or call for list of positions and copy of "THE TRUTH." WESTERN COACHING BUR. 37 W Van Buren. Dept. C. Wab. 6522.

DIESEL, "the new power,"
replacing all other types. Is it worth a postal card to learn what this uncrowded field offers you? Get "Diesel News" free. Hemphill Diesel Schools, 2022 Larrabee-st. Lincoln 3630.

U. S. GOV'T EXAMS.
ONLY COACHING SPONSORED BY FORMER U.S. CIVIL SERVICE EXAMINER. Low fee returned in full if not successful. A. R. Patterson, 77 W. Washington, R. 1026

AIR CONDITIONING.
Men with training needed. Learn now. Get free "Blue Book." Day, eve., part time. Call, write, phone. Vic. 8376. CHICAGO TECH COLLEGE, 17 Tech Bldg., 118 E. 26th.

— — — GOVT. OPPORTUNITIES — — — Call or write for free catalog. Pergande Institute, the oldest. 210 S. Clark-st. Founded 1904. Central 7848.

WILL TRAIN RELIABLE MAN SERVICING elec. refrigerations, air conditioning, spare time. Write Utilities Eng. Inst., 404 N. Wells.

LEARN AUTO MECHANICS — PRACTICAL shop work; job help while learning. Days eves. Federal Auto Engr., 2040 Washington.

AIR CONDITIONING—REFRIGERATION. WELDING, AUTO MECHANICS. GREER COLLEGE, 2024 S. WABASH-AV.

HOTELS CALL FOR TRAINED MEN—GOOD pay. Learn at home. Write Lewis Hotel Training Schls. Desk 749 Washington, D. C.

LEARN MACHINIST TRADE, TOOL, DIE mkg. Allied Screw Mach., 600 W. Lake-st.

COLLECTIONS.

COLLECTIONS EVERYWHERE— NO COLLECTION no charge; cash or loans on notes, mortgages, account. NORTHERN FINANCE CO., 140 N. Dearborn-st. State 6600.

HELP WANTED—WOMEN.

Stores and Offices.

BILLER.
Must have experience on Moon Hopkins billing machine. State age, exp. and salary. ADDRESS T X 559, TRIBUNE.

BKKPR.-STENO.—RET. LUMBER YD. EXP.; sal. expect. Address C 122, Tribune.

DENTAL ASSIST.—EXP. UNNEC.; MUST BE neat appear. Address C 119, Tribune.

MOON-HOPKINS BILLER—EXP., CAP. OF hand. large vol. of work; neat app. Address T E 306, Tribune.

SALESLADY—AGE 18-30; INTELLIGENT, high school educ., willing to work. Apply 32 W. Washington, R. 406, 9 a. m. Saturday.

SALESLADY—EXPERIENCED READY-TO-WEAR. 9 a.m. Sat. Richard's, 16 E.Randolph

Professions and Trades.

BEAUTY OPERATOR—ALL AROUND EXP.; steady. 900 S. Western-av.; mornings.

Household Help.

COUPLES—FOR ADVERTISMENTS FOR couples see separate subheading "couples" immediately following this subclassification.

COOK—COL.; SAL. $15 WK.; MUST GIVE excellent references in applying. ADDRESS T P 591, TRIBUNE.

GIRL—WHITE, GEN. HSWK.; FOR COUPLE employed. Own rm., $5. Apply Sat., 2:30-4:30 p. m. 8826 S. Dante, 2nd flr.

GIRL — WHITE, 20-35 YEARS; CARE 3 children; no cooking or hswk.; $5, own room and bath. Greenleaf 4100, Apt. 412.

GIRL—WHITE, 25-35; GENERAL HSWK., care child 17 months; stay, couple employed; $7. Ph. Riverside 5319.

GIRL—FOR GEN. HSWK. SML. FAM.; NO wash; gd. home; gd. pay. Van Bur. 9274.

GIRL FOR HSEWK. AGE 25-35. RELIABLE. Own rm. Good home. Keystone 8011.

GIRL—GEN. HSWK., STAY; $3 WEEK. 7653 Bennett-av.

GIRL—WHT., OVER 18; ASST. CHILDREN. lgt. hswk.; rm., brd., $3 wk. Berk. 0852.

GIRL—GEN. HSWK.; 21-30; GERM. PREF.; $8 to start; 2 children. Fair. 5895.

GIRL—GEN. HSWK.; HOME NIGHTS; $7 wk. 6228 N. Claremont, 2d. Briar. 9470.

GIRL—WHT.; YNG.; HSWK.; NO LNDRY. or ckng. Child 4. $4.50. Pohle, 3629 Wilton.

GIRL—WHT.; GEN. HSWK.; PRIV. RM.; lt. laun. Rose, 6924 Sheridan. She. 9769.

GIRL—WHT.; GEN. HSWK.; NO WASHING; 4 adults; stay. Edgewater 0161.

HOUSEKEEPER—NO CHILDREN, NO LAUNDRY; steady; room and board. 1440 N. Clark. 3d apt. after 3 p. m. nr. North-av.

HSKPR.—CAPABLE, REF., COMPLETE CHG. small apt. Father, 15 yr. daughter. Address O 600, Tribune.

HOUSEKEEPER—WHITE; FOR 4. COUPLE emp'd. Refs. Own room. Graceland 0543.

HSKPR.—WHT., 30-40, 3 ADULTS. NO laund. Stay, $5. Long. 8786 after 6.

MAID—CARE 4 YR. OLD GIRL; HOUSEWORK; no laundry; references; go home nights. Call Sunday, Skolnik, 1502 S. Albany.

MAID—COLORED, TO CLEAN SMALL APT. afternoons and prepare evening meal for one. Address T S 538, Tribune.

MOTHER'S HELPER—2 SMA. CHILD., BRD. and rm.; lght. hswk., $3 wk. Shel. 5158.

PERSON TO LOOK AFTER BABY AND tidy up hse. Englewood 8787 after 4:30.

WOMAN—40-45, WHITE, GEN. WORK, laundry; stay, $8. 315 Clinton-av., Oak Pk.

THE TRIBUNE OFFERS SPECIAL LOW rates to persons advertising for positions. For further information stop at the Want Ad Office, Madison and Dearborn-sts., or in the lobby of the Tribune Tower.

Couples.

COUPLE OR 2 GIRLS—EXPERIENCED general hswk., chauffeuring, care of 2 children. Hinsdale. Address T P 585, Tribune.

CPL.—WH.; MID. AGED MAN; DRIVE CAR. State sal., exp. Address T N 76, Tribune.

Saleswomen.

Earn Up to $25 Weekly
SELLING CHRISTMAS CARDS.
Lower prices. Better Quality Personal Cards; 6 Box Assortments. Comm. Free Samples. Hertel, 305 W. Adams, Dept. R-123, Chicago.

CHRISTMAS CARD SALESPEOPLE.
Big commissions selling personal Xmas cards and stationery. Also sensational 21 folder $1 assortment. Extra bonuses. 6 other boxes. Call-write. Wallace Brown, Inc. [Dept. CT], 122 S. Michigan-blvd.

IF YOU ARE OVER 25 YOU CAN SELL ladies' wear. Full, part time. Perc. and salary with promotion. 62 E. Lake, 1st fl.

WOMAN OVER 33—ABOUT $18 WK. PERCENT. Appar. bus. Exp. not nec. Give age, educ., phone. Address T O 513, Tribune.

LADIES—EXCELLENT INCOME SELLING hosiery, silk underwear, etc.; comm. and bonuses. Royal Crown, 227 W. Washington.

Miscellaneous.

EDUCATIONAL SERVICE.
Good position woman 28-40. At least H. S. ed. Sales dept. Salary. No canvassers wanted. See Miss Jones, Room 1004, 360 N. Michigan.

COMPANION OR CARE OF LADY OR CHILDREN by middle aged widow; free to travel; references. Address S 416, Tribune.

YOUNG LADY—EXP.; TEACH DANCING; waltz, fox trot. Thomas, 334 S. Wabash.

GIRLS—NEAT, PHOTO. WORK; OUTSIDE; no ex. Drw. acc. Manor stu., 5422 North-av.

Nurses' Registries.

AT ONCE—GRADUATES, UNDERGRAD.; Chgo. Registry, 2816 Cambridge. Gra. 0202.

NURSES—EXPER., GRAD., PRAC., AND nursemaids. A1. Registry. 1412 Montrose.

Employment Agencies.

STENO.-SECRETARY—P. B. X...............$80
STENO., CREDIT EXP., age 20-22......$75
HOTEL P. B. X. TYPIST; apt. hotel.....$60
ELLIOTT-F. BILLERS; no. and west.$15-$18
SPECIALTY SALES. Exp'd..$15 and comm.
HOTEL MAIDS..........................$40-$50
FOUNTAIN AND CAFETERIA GIRL...$12

Candy sales......$10	Fount. girl.......$12
Waitresses.....$7-$9	Cook, days.......$15

Cafeteria and carver......................$10
N. SIDE CONSOLIDATED, 1001 Leland.

SECY. TO EXEC. DEPT. STORE.......$110
STENO.—STATISTICAL, LOOP.........$86
KNITTING INSTRUCTORS, SOUTH...$100

Waitresses.........$12	Demonstrators....$18
Hostesses..........$15	House Maids

A. J. McCOY & ASSOC., INC., Suite 1129-32. 140 So. Dearborn.

RADIO PARTS-FACTORY.
[15] experienced.........................$15 plus
[10] inexperienced......................$15
ENRIGHT AGENCY, 20 E. JACKSON.

ZINSER PERSONNEL SERVICE— Moon-Hopkins Biller. Ediphone operator, fire insurance exp. Pastry Cook.

MOLENE PERSONNEL, 105 W. ADAMS. Steno., el. cont., lp., $125; steno., S.W., $80. Swbd.-steno., yng., lp.: $65; file clk.-typ., $70.

HAND COIL WINDERS......................$15
BAKERY SALES GIRLS....................$12
MAJESTIC AGENCY, 20 EAST JACKSON.

MODERN HOTEL BUR., 879 N. STATE. Hotel, rest., inst. help., all depts.

STENO.-PROT., ATTRACTIVE...........$80 UNITED AGENCIES, 202 S. STATE.

PASTRY COOK, $15; CASHIER-TYPIST, $12 BUSCH AGENCY, 184 W. WASHINGTON.

BILHORN SERVICE—110 S. DEARBORN. Housekeep. and housemaids positions open.

CORBOY-CALVIN, 20 W. JACKSON. High grade commercial and law positions.

TRADE SCHOOLS—WOMEN.

MARLBOROUGH KNITTING SCHOOL—COMPLETE courses in knitting and crocheting. Taught as an art. Positions available for students when qualified. 180 W. Washington. Rm. 1001.

SWITCHBOARD—6 LESSONS NOW ONLY $2. Cashiering, complete course, $6. Comptometry, 6 weeks, complete, $25. 190 N. State. Fra. 4122. Chicago Business College.

COMPLETE BEAUTY COURSE Special reduced rates. Private instruction. GERTRUDE HALE SCHOOL. 30 N. Dearborn-st. Central 5007.

ENROLL NOW — BEAUTY CULTURE Course, including all equipment text manual, cosmetics supplies. Complete $100 Day, eve. class. Nina Parker, 14 W. Washington-st.

CHICAGO HAIRDRESSING ACADEMY— Grads. earn more because they are thoroughly trained. 64 W. Randolph-st. State 5861

BEST TRAINING AT LOWEST COST— Chicago Academy of Beauty Culture, 37 S. Wabash. State 4421.

7 DA. SWITCHBOARD. PLACEMENT SERV. Field Annex Schl., 24 N.Wabash. Cen. 6647.

TRADE SCHOOLS—WOMEN.

MARINELLO BEAUTY CULTURE SYSTEM.

Girls---Excel!
TO EXCEL means unlimited opportunity—unlimited earning power. If you desire the utmost in beauty training, and of course you do, then MARINELLO is the answer.

An unbroken record of accomplishment—55,000 graduates in the last 33 years—has proven MARINELLO supremacy in the Art of Beauty Culture. Don't, for your own sake, deny yourself the opportunity TO EXCEL. Visit MARINELLO before choosing your instructions in Beauty Culture.

Now! Marinello Offers
Easy pay-as-you-learn plan. Complete instruments textbooks, uniforms, and all cosmetics furnished without charge if you enroll for day or evening classes now forming!
VISIT OUR SCHOOL TODAY!
Phone or write for Free Booklet and 8 photos showing MARINELLO classes at work.
Name ....
Address ....
Phone ....
National School of Cosmeticians, Inc.—T58.
MARINELLO
THE WORLD'S LARGEST INTERNATIONALLY ESTABLISHED SYSTEM OF BEAUTY CULTURE.
108 N. State-st. State 5057.

Learn How to Manicure Dress Hair Permanent Wave at DeLEE
The really "fine points" of all lines of beauty culture and hairdressing work will be taught to you at DeLEE, under the personal direction of Mme. Louise, internationally famous beauty expert.
You'll learn quickly, easily, and thoroughly. Tuition fees are reasonable and payments can be arranged to suit your convenience. Come in TODAY and see this modern, up-to-the-minute school for yourself.
DeLEE
UNIVERSITY OF BEAUTY CULTURE.
30 WEST WASHINGTON-ST
16TH FLOOR. CENTRAL 8225

Prepare Now for the Big Season Ahead.
BURNHAM'S (for 64 years the world's largest beauty school) Will Enable You to EARN MORE
The easy-to-learn Burnham System quickly enables you to become a skilled beauty operator. Plenty of living models. You learn by doing rather than by studying. Each teacher a specialist. Fewer pupils per teacher
SEE FOR YOURSELF WHY MORE GIRLS ENROLL IN BURNHAM'S THAN IN ANY OTHER BEAUTY SCHOOL.
BURNHAM'S AWARDS TRIP TO PARIS TO STUDENT. Geneve Huffman, winner of semi-annual Burnham scholarship for efficiency while in training, sailed June 19 on S. S. Manhattan with all expenses paid. Burnham's offers opportunities not found elsewhere.
DAY OR EVENING CLASSES.
Pay for MOST of your tuition after graduation. It is to your advantage to register now, even if you cannot start until later. Open every day and on Monday, Wednesday, Friday evenings until 9 p. m.
E. BURNHAM
SCHOOL OF BEAUTY CULTURE.
138 N. STATE-ST. RANDOLPH 3355.

"THERE'S A REASON."
SINCE 1893 Women Have Been Learning Beauty Culture in the MOLER COLLEGE
BECAUSE It is the first institution of its kind in the World.
BECAUSE Its schooling duplicates shop work serving the public.
BECAUSE Their 3 kinds of teaching qualify for 3 kinds of positions offering 3 times the better opportunity.
BECAUSE Our Graduates are placed in shops of Moler graduates everywhere.
BECAUSE Moler's satisfy.
Call, write or phone.
MOLER SYSTEM
59 E. Monroe Cen. 6393

NORTH SIDERS!! SOUTH SIDERS!!
VISIT
SELAN'S SCHOOLS BEAUTY CULTURE
SEE FOR YOURSELF THE LARGEST AND MOST MODERN SCHOOLS IN THE WORLD
North and South Side of City for Your Convenience.
Individual instruction by expert teachers. SELAN'S GRADUATES IN DEMAND. Course includes tools, books, unif., cosmetics. Under State Supervision.
$2 DOWN
$3 wkly. Phone or write for free Booklet T.
SELAN'S SYSTEM
2744 Milwaukee-av. Spa.6616
1547 W. 63d-st. Hem. 5702

HEIM BEAUTY SCHOOLS
COMPLETE COURSE.
$65 $2 DOWN
DAY AND EVENING CLASSES. DOWNTOWN SCHOOL, 6 E. LAKE-ST. SOUTH SIDE SCHOOL, 1019 W. 63d-ST.

FASHION MODELING.
Learn this fast growing, uncrowded profession. Work you'll enjoy. Call today. 32 W. Randolph or 721 N. Michigan. Del. 2465. MALLON-FRIEL STUDIOS.

TRADE SCHOOLS—WOMEN.

SWEDISH MASSAGE.
Women needed for salaried positions in beauty shops, clubs, hospitals, etc. Learn in 12 weeks while earning. Day, evenings. National College, 20 N. Ashland. See. 6940.

AMERICAN SCHOOL OF BEAUTY CULTURE guarantees you a thoro. complete course. AMERICA'S FINEST group of TEACHERS. Private Instruction—Low Tuition. Terms include Tools, Books, Materials, Uniforms. 159 N. State-st., 8th floor. Dearborn 6627.

SWITCHBOARD, COMPTOMETRY, SHORTHAND, Typing, Cashiering, Filing—Every student individually trained. Actual Working Experience. Free Placing Service. Catalog. Century College, 105 W. Monroe. Fra. 8478.

ATTRACTIVE GIRLS TO LEARN FASHION modeling. Apply at once to Vera Jane Studio, 64 E. Jackson. Wab. 9332.

DRESSMAKING—MILLINERY SCHOOLS.

LEARN DRESS DESIGNING, DRESSMAKG., millinery or power machine; day or eve. Free booklet. Master College, 400 S. State.

LEARN DRESS DESIGN., DRESSMAKING, millinery. Forest Academy, 209 S. State.

LOST AND FOUND.

TO FINDERS.
If you have found a cat or dog, a pocketbook, jewelry, or fur, and cannot locate the owner through the "Lost and Found" advertisments in The Tribune, call and go through the "Lost and Found" index at the PUBLIC SERVICE OFFICE. 1 S. DEARBORN-ST.

TO LOSERS.
If you are listed in the telephone directory you can charge an advertisment of your lost article by telephoning Miss Miller of The Tribune ad taking department, Superior 0100. Your advertisment receives the benefit of free listing in The Tribune Public Service office mentioned above for a period of two months. This service facilitates the recovery of lost articles advertised.

DOG—LOST—BLACK CHOW, NR. LEMONT, Ill. about Sept. 15. Med. size, friendly answers to name Niggah. Reward for return or information. Address D K 15, Tribune.

DOG—LOST—BRINDLE BULL, STUDDED collar, name plate "Snappy"; answers to clapping hands; rew. C. M. Haperius, Har.9121

DOG—LOST—7 MO. FEMALE WIRE HAIR. Terrier; black saddle; brown, white face. Vic. 71st-Bennett. Rew. Butterfield 5246.

DOG — LOST — BLACK SCOTTIE, MALE; license No. 1728. Reward. Plaza 3233.

DOG—LOST—BROWN GREYHOUND, VICINITY Harrison-Crawford. Kedzie 4469.

DOG—LOST—IN ROGERS PK., BLACK cocker spaniel. Reward. Sheldrake 3670.

DOG—LOST—SMALL TAN SPITZ-CHOW pup, Thurs. Name Happy. Rew. Sag. 4106.

DOG—LOST—FOX HOUND, MALE; MILWAUKEE-North-avs. Fri.; rew. Arm. 6675.

DOG—LOST—SMALL BLACK BOSTON BULL. Vic. Forest Park. Reward. Forest 697.

ENVELOPE—LOST—CONTAINING KODAK pictures and film, Taylor-Western, or Armitage-Center street car; rew. E. Deu, 2322 Carolina. Hum. 9333.

GLASSES—LOST—IN CASE, VIC. LA SALLE-Washington. Rew. Fra. 3000, Local 371.

LADY'S RING—FOUND—NO. MICH.-AV. Sept. 26. Call Div. 0964. Rm. 82.

LEATHER PORTFOLIO — LOST — TAN, IN elevator, Sat., Sept. 21; personal letters, etc. Reward. Geo. Anderson, Edge. 2981.

MUSIC LIBRARY—LOST OR TAKEN—REWARD. No questions asked. Sup. 4545.

OFFICE RECORDS—LOST—FROM PACKARD. Sept. 21; reward, no ques. Yards 5215.

PURSE—LOST—BRN., THURS., OGDEN, NR. Plainfield-rd. Rew. La Grange 3253-J.

PURSE—LOST—CONT GLASSES, ROSARY beads, Harrison car Tues. Rew. Ked. 1378.

SIGMA PI FRAT. PIN—LOST—SEPT. 25, between Wacker-dr., Merch. Mart. P. H. Schollenberg engraved; reward. Rm. 14111 Merchandise Mart. Del. 5250.

SORORITY PIN — LOST — PEARLS-DIAM., Sat. night, S. E. Side. Phone Midway 0011.

TOY BULL—LOST—FEM., GRN. HARNESS. Bet. 82d-83d, vic. Pearce. Rew. Ste. 7179.

WRIST WATCH—LOST—WHITE GOLD Longines, black cord band set with 8 dia. North side or N. S. suburb. Reward. ADDRESS T S 146, TRIBUNE.

WRIST WATCH—LOST—LADY'S, PLATINUM, 6 baguette, 74 round diamonds; inscription, "I love you, Bunny." Near N. S. Reward. M. H. Plotnick, Wab. 1164.

WRIST WATCH—LOST—LADY'S DIAM., ENGRV. Hazel Sexton. Rew. Rog. Pk. 5314.

$200 REWARD.
Lady's bag containing 3 rings and diamond wrist watch, lost Sept. 10. South Shore Country Club or vicinity. No questions asked. M. H. Plotnick. Wabash 1164.

PERSONAL.

HAVE SOLD MY BUSINESS, FLOWERS, gifts, 7301 Sheridan-rd., today to Daniel S. Boller. I will not be resp. for debts contr. by any one but myself. Hans Wagner.

AL F.: REGARDLESS OF CONDITION call at once. Leaving town. Understand all. Diversey 5499. ELSIE.

B. COSELLO—CALL FOR YOUR PIANO within 10 days or same will be sold for charges. KAINRATH, 6604 GEORGE-ST.

WILLIE—HOME ILL. THINK OF MOM. SHE is lonely and needs you. Please. Ossie O.

NOT RESP. FOR DEBTS CONTRACTED BY any one but myself. Henry F. Sennett.

NOT RESP. FOR DEBTS CONTRACTED BY any one but myself. Franklin J. Griesman.

NOT RESP. FOR ANY DEBTS CONTR. BY any one but myself. Dr. Floyd W. Willis.

NOT RESPONS. FOR DEBTS CONTRACT. by anyone but myself. CARL H. ENGEL.

NOT RESPON. FOR DEBTS CONTR. BY any one but myself. L. A. DONICHY.

NOT RESPONS. FOR DEBTS CONTR. BY anyone but myself. CLEVE LICKLITER.

NOT RESP. FOR DEBTS CONTR. BY ANY one but myself. Ralph H. E. Harnesk.

NOT RESP. FOR DEBTS CONT. BY OTHERS than myself. R. JASPER.

BOB—COME HOME AT ONCE. HOLDING job open for you at Washington.—G.

EDWARD L. POKORNY—COME HOME AT once. Important matter.—Mother and Dad.

LEOTA: CALL SPAULDING 9548. MOTHER very ill. GELA.

BUSINESS PERSONALS.

$1 COMP. REALISTIC PERM.—GUAR. LIC. oprs. 109 N. Dearborn, R. 908. Dea. 9556.

$3 REAL PERM. $1 COMP., RING. ENDS. Helen-Mae, Lic. oprs., 14 W. Wash. Dea.6888.

TRAVEL.

Automobiles.

BOTH READERS AND ADVERTISERS ARE urged to exercise caution in arranging automobile transportation with other individuals. References should be exchanged and carefully investigated.

CALIFORNIA—ONLY $10
Gas only expense. Finest and cheapest way to travel. Drive our 1935 cars. Leave daily. 5308 W. MADISON-ST. MANSFIELD 2455.

— — — — — CALIFORNIA — — — — — The low cost, enjoyable way; drive Fords, Chevs., Plymouths; pay part gas exp. only. A. & K. Motors, 4000 Washington. V.B.8900.

WANT 2 PASS. AND EXP. DRIVER TO help drive to Los Ang. Oct. 7. Lawn. 1822.

DRIVERS FOR SEATTLE—GAS, OIL FURN. Apply gas station, La Salle and Maple.

SEATTLE, LOS ANG. DRIVERS WTD.—NO car expense. 6418 Stony Isl. Dor. 6063.

Buses.

—DETROIT, $3.00; ST. LOUIS, $3.00; Minneapolis, $5.00; Peoria, $1.50; Jacksonville, $3.00; Omaha, $7.95; Denver, $14.45; Salt Lake, $21.00; Los Angeles, New York. DE LUXE MOTOR STAGES. WAB. 3886. 746 S. Wabash—215 N. State—Central 6733.

RESERVATIONS AND TICKETS ON ALL lines to all points. 6¼ N. Dearborn-st., Central 8820; 31 E. Roosevelt-rd., Calumet 5646.

SEE DAVE AND SAVE! NEW YORK, LOS ANGELES, 405 S. CLARK, WEB. 1672.

AUCTION SALES.

WILLIAMS, BARKER & SEVERN CO.—Furniture, Carpets, General Household goods. 229 S. Wabash. General Auctioneers Telephone Harrison 3777.

TO RENT—ROOMS—CENTRAL.

DOWNTOWN—LARGE OR SMALL ROOMS, with or without private bath, from $3.50 to $9 weekly; many attractive Y. M. C. A. features. Y. M. C. A. HOTEL, 826 S. Wabash-av.

$5 UP WEEKLY—EVERY RM. WITH PRIVATE bath. Hotel Dalton, 1234 S. Wabash.

— — $4 WEEKLY; LIVE IN LOOP — — HOTEL GRANT, 6 N. DEARBORN.

TO RENT—ROOMS—SOUTH.

BLACKSTONE, N. E. COR., 1500 E. 63D-PL. —Lge., sunny rms., run. wat., warm and comf., $5 for 1 or 2. 2-3 rm. kits., all tran.

BLACKSTONE, 5420—LGE., LIGHT ROOM, run. water, 2 clos.; priv. res.; very reas.

CORNELL-AV., 5115 — LIGHT, COMFORTABLE ROOM IN PRIVATE HOME; NEAR OUTER-DR.; EXCLUSIVE USE OF PRIVATE SITTING ROOM WITH FIREPLACE REASONABLE. 7 MINUTES TO LOOP. I. C. TRANSP. FAIRFAX 1861.

CORNELL, 5519—EXCLU. HOME, LARGE, attr. frt. rm., bath for man.; nr. I.C.$5 wk.

DORCHESTER, 5117—COMF. ROOM, RUN. wtr.; homelike atmos.; $4 wk. All trans.

DREXEL, 8428, 2D—ATTR. RM., NR. I. C. and surf.; Gentile; priv. home. Rad. 0551.

DREXEL, 7943—BRIGHT, CHEERY ROOM; suitable for 2; priv. lavatory; ex. tr., I. C.

DREXEL, 6209, 1ST.—COZY RM. IN WELL furn. home., $4. Exc. trans. Dor. 3998.

DREXEL, 4252—LADY OR MAN—NICE SLP. room; kit. apts.; Frigid.; reas. All tran.

ESSEX, 7601—LARGE, OUTSIDE ROOM; gents. pref.; near I. C. South Shore 1858.

GREENWOOD-AV., 6220. PLAZA 4800.
GREEN BRIAR HOTEL
$6 Wkly. Up; Spec. Mo. Rates
NEW BLDG., BEAUTIFULLY FUR., WELL MAINTAINED; LG. RMS., BIG CLOSETS. TUB AND SHOWER EACH ROOM; BEAUT. LOBBY. 1 BLOCK L. SURF., I. C., BUS.

GREENWOOD, 6217, 2D—LGE. FRONT RM. Suit. 1-2. $3.50-$4. Pri. home. Nr. L. U of C.

GREENWOOD, 6357—3D; LRG. CLN. MOD. frt. r.; pri. home priv'l. Reas. All trans.

HOYNE, S., 6608—BEAU. ROOM IN LOVELY, private bungalow; reas.; good trans.

HYDE PARK-BLVD., 5488—HOTEL CECIL, $4 wk. up; bath; nr. lake, park, I. C., bus.

HYDE PK.-BL., 5482—PRI. HOME; LOVELY rm.; very reas.; I. C., bus. Hyde Pk. 7979.

HYDE PK.-BLVD.—ATTR. RM., PRIV. BTH., exc. dinner; apt. All trans. Hyd. Pk. 1980.

INGLESIDE, 4731, 2D—ATTR. LGE. RM., $1-$2. Adj. bath, pri. hm. All trans. Reas.

LAKE PARK, 4426—LGE., FRT. RM. SUIT. 1 or 2; all trans.; priv. res.; reas.

MICHIGAN-AV., S., 7604 — NICE FRONT room, adjoining bath with shower; garage space; private family in bungalow.

NORMAL-BLVD., 6400. ENGLEWOOD 3700. NORWOOD HOTEL. New double rms., adj. bath, with inador; all trans.; cafe; $5 wk. up; also kit. apts.

NORMAL-BLVD., 6838—WELL FUR. RM., exc. lighting, priv. hm., near trans., refs. req. $3.50, with lt. brkfst., $4.50. Eng. 5184.

SOUTH PARK-AV., 7625—NICELY FURN. rm. 1-2; gd. trans.; brd. opt. Stewart 4728

WOODLAWN, 6615, 1ST—ATTRAC., LGE. frt. rm.; pri. fam.; refs.; exc. trans.

FOR MEN ONLY.
Homelike atmosphere, congenial friends, parties, stags, clubs, gym, swimming; I. C. 9 min. to loop; also bus and surface; 24 hr. service; dbl., $3 up weekly; sgl., $4 up. HYDE PARK Y. M. C. A., 1400 E. 53d-st. Fairfax 5300.

BERKLEY HOTEL.
Live on MICHIGAN-BLVD. Newly furn. and dec. 150 rm. fireproof hotel. 5 min. to loop. Complete service. $3 per wk. Insp. inv. MICHIGAN-BLVD. AT 18TH-ST.

— — — JACKSON PARK PLAZA — — — Rooms with complete hotel service.
$4 PER WEEK.
1540 E. 65th-pl. [at Jackson Park].

2 LARGE, LIGHT RMS.—LOVELY PRIV. home. Breakfast and kit. priv. opt. Nr. I. C., surf; $5-$6. Address T G 520, Tribune.

CHOICE ROOM WITH OWN BATH AND shower; private family; near So. Shr. Station. Address S 417, Tribune.

65TH-PL., E., 1449—SINGLE, FUR. SLEEPING rm., $2; lge. rms., $2.50; all trans.

62D, E., 1356—CLEAN, LARGE ROOMS, comf. furn., $2.50 up; ½ blk. I. C., L. surf.

78TH-ST., E., 1809, 2D APT. E.—LG. FRT. rm.; reas.; priv.; yg. cpl. South Sh. 7808.

69TH-ST., 507—1 OR 2 RMS., COR. NORMAL-blvd.; gd. trans.; kitchen priv.

NICE, LGT. RM., "L," BUS, SURF. PRIV. fam. Sunny. 10159.

Hotel Rooms.

$4—$4—$4—$4
Live on MICHIGAN-BLVD. in 10 story fireproof 400 room hotel; all newly dec. and furn. completely. Drug store, beauty and barber shop in connection. 10 minutes to Loop. Must be seen to be appreciated.
NEW MICHIGAN HOTEL,
MICHIGAN-BLVD. AT 22D-ST.

— — IDEAL FOR WINTER LIVING — —
$5 TO $12 WEEKLY.
350 NEW, BEAU. FURN. RMS. AND BATH. Compl. hotel serv., cafe, garage, theaters, shops; U. of C.; 10 min. to loop; all transp. MIRA-MAR HOTEL. 6220 WOODLAWN-AV. PLAZA 1100.

$4 A WEEK.
PARKLAND HOTEL [250 rooms, 200 private baths] offers comfortable, light, large, airy, modern rooms; complete 24 hour service. 1550 E. 63D-ST., AT JACKSON PARK. All forms of transportation at door.

HYDE PARK'S FINEST — $5.50 WEEK; living rm. or bedrm. with complete hotel serv.; all with priv. bath and shower; ideal trans.; refined, homelike, and immaculate. SOUTHLAND HOTEL, 1330 HYDE PARK.

TO RENT—ROOMS—SOUTHWEST.

SACRAMENTO, S., 6635—LG. FRONT RM., pri. ent., sgl., $2.75; dbl., $4.50; men pref.

TO RENT—ROOMS—NORTH.

ARGYLE, 1067—HOTEL; LG. OUTS. RMS., $3-$4; also 1-2 rm. apts. $4.50-$5; L. bus.

BANKS-ST., E., 2—BEAUTIFUL RMS. IN exclusive home; $7-$10. Delaware 9526.

BERWYN, 1057—LG. NEW RM., NR. EDG. Beach; no other rmrs. All tran. Edg. 0355.

Broadway, 4301, $3.75 wk. up
Large, well furnished hotel rms.; beau. lobby; bath, shower; 24 hr. serv.; nr. L. bus.

BROADWAY, 3020. BITTERSWEET 1600. BARRY-BROADWAY HOTEL. Hotel service. 15 min. Loop. $5 a week.

BURLING-ST., N., 2411—SGL. RMS., NEW. dec. and furn.; airy, priv.; few roomers; home privl.; $2 and $3. Div. 9190.

CEDAR-ST., E., 61—CANTERBURY HOUSE. Cheerful, quiet rooms; single, $5 to $6; double, $6 to $8; nr. loop; ½ blk. to lake.

CLARK-ST., 2026. MOHAWK 3460.
HOTEL CLAYTON
NEW BUILDINGS, OPP. LINCOLN PK. 300 MODERN RMS. BEAUTYREST BEDS.
$5.00 PER WEEK $5.00
FREE RADIO. 10 MIN. TO LOOP.

CLARK, COR. GRAND—ST. REGIS HOTEL; mod. rms., $1 day; $4 sgl., $5 dbl. wkly.

DEARBORN-PKWY., N., 1556—FURN. RMS. Studio overlooking Lincoln Pk., lake. Reas.

ELM, 78, E.—UNUSUALLY ATTR. LARGE front rm.; twin beds; priv. bath.; ref.

HURON, W., 62—HOTEL BARRY; 5 MIN. loop; attrac. slp. rms.; run. water; $3 up.

KENMORE 4800. LONGBEACH 3012.
LAWRENCE ARMS HOTEL.
Rooms, $3.50 wk.; kit. apts. Free parking. Simmons beds, innerspring mattresses. Modern, homelike, full hotel service.

KENMORE, 5241 3D—LG., SUNNY RM.; twin beds; conn. bath; pri. apt.; all tran.

KENMORE, 4837—WELL FUR. FRT. TWIN rm.; sgl. rms., baths, showers, maid. $3 up.

KENMORE, 5511—$3-$4 WK. HIGH CLASS hotel; warm rms.; big lobby; nr. L, bus.

LA SALLE, N., 1039 OR 1034—1-2-3 RMS., $4-$5. Hotel rms., $3-$4. Trans., $1.

MAGNOLIA, 4520—ATTR. NEW DEC. FRT. rm.; run. wat.; lg. closet. $3.Wil. L,bus.

MELROSE, 551, 2D—NICE FURN. SUNNY rm., adj. bath; brk. opt.; gd. tr. Wel.2477.

PINE GROVE, 2744—PINEWOOD HOTEL, Sheridan-Diversey. Large, light, airy rms.; newly decorated; nr. park and beach; $4, $5.

ROSLYN-PL., 428 — MOD. STUDIO RMS.; bus. wom.; priv. home, kit. priv.; refs.; nr. Lin. P.; call Lin. 1509, Sat., Sun., wk. aft.6.

RUSH, 664—UNUSUALLY LARGE., ATTR. studio rm., adj. bath; suit 1-2; elev. bldg.

SHERIDAN, 807, 1ST—CHATEAU APT.—Frt. rm., L, surf., bus; 1-2, $3.50. Well.3180.

WILSON, 815 — NEWLY DEC.; NICELY furn.; best trans.; maid serv.; $2.50 up. Also 2505 S. Michigan-av.

A REAL HOME
With quiet, attractive rooms; also complete club facilities; swimming pool, gyms, cafeteria, etc.; 24 hr. service; bus, L, surface. Singles, $4 up weekly; doubles, $3 up. LINCOLN-BELMONT Y. M. C. A. 3333 N. Marshfield-av. Bittersweet 3333.

DEARBORN MANOR.
1447 N. DEARBORN. HOTEL SERV. COMFORTABLE RMS., BTHS. REAS.

ARAGON ARMS HOTEL,
4917 KENMORE. LONGBEACH 7840. RMS. WITH BATH, $4 WK. L, BUS TRANS.

NEAR PARK—QUIET, HOMELIKE, SINGLE and double; running water; 20 minutes loop; $3.50 to $5. References. Div. 8855.

CHARMING LGE. RM., PRIV. BATH, SHWR. Priv. home, nr. Edge. Bch. L. Edge. 0207.

ATTR. RM.—ADJ. BATH; 1-2, OR SHARE apt.; gd. tran.; reas. Bittersweet 4098.

LARGE, CLEAN COMFORTABLE ROOM; priv. fam.; for 1-2 empl. Edgewater 9253.

4547 SHERID.—BEAU., CLN., QUIET, FOR bus. man, shw., etc.; reas. Edg.1596.Turner

DICK TRACY—Back from Nowhere

TO RENT—ROOMS—NORTH.

ALLERTON HOTEL
FOR MEN AND WOMEN.
$5.50 per person per week in room with twin beds and running water; $9.00 single per week; with toilet, $10.50 per wk.; with bath, $12.50 per week. Also monthly rates. Above rates include radio in every room, pleasant social life, including concerts, lectures, theatricals, a weekly dance, and afternoon tea daily. Also available gymnasium, billiard and ping-pong room, and fine library. Ten minutes' walking distance to loop. Seven floors exclusively for women; 14 floors for men and women; cafeteria, dining room, drug store, and cocktail room.
701 N. MICHIGAN-AV. Sup. 4200.

Hotel Rooms.
HOTEL NORTHMERE,
4943 KENMORE. LONGBEACH 4234. L. bus, surf. lines; $1 day, $4.50 weekly up.

Darlington Hotel—$5 Week.
Beau. rms., run. wat., baths, free parking; $1 day up. 1 bl. L. bus, sur. 4700 N.Racine.

DASHER HOTEL, $5 WEEK.
Beau. rms., priv. or conn. baths, elevator; $1 day up. Nr. all trans. 1632 BELMONT.

TO RENT—ROOMS—NORTHWEST.

CULLOM-AV., 2218, 4300 N.—1 LARGE R., beautifully furn.; good trans.; reasonable.
RICHMOND, N. 2534—ATTR. FRT. RM.; priv. fam.; excel. trans.; reas. Spa. 8285.
WHIPPLE, N., 4536—LG. RM.; SUIT. FOR 1 or 2; priv. home; exc. trans. Irv. 8963.

TO RENT—ROOMS—WEST.

ADAMS, W., 4159—WARM RM., 1-2; SMA. pri. fam.; kit. privl. opt.; gd. tr. Nev. 1904
JACKSON-BLVD., 1423—LARGE, LIGHT, clean, comfortable rms.; nr. trans.; reas.
MAYPOLE, 4508—ATTR. RM.; PRI. FAM.; exc. transp.; board opt. Col. 7578.
MONROE, 3500—MOD., CLEAN; REGULAR hotel serv.; priv. entrances; $3.50 wk. up.

Price and Location
mean everything, and we have it. Accommodations $2.50 week up, swim, gym. Good meals. Walking distance to the loop. Duncan Y.M.C.A., 1515 W. Monroe. Hay.7800.

ROOM—PRIV.; SEPARATE ENTRANCE; single, $3. Steam heat. Columbus 5908.

TO RENT—ROOMS—SUBURBAN.

— — — — OAK PARK Y. M. C. A. — — — —
Sgl. or dbl. rm. for young men; conv. loc.; fac. beaut. park in high class sub. commun. 1 blk. all trans. Rates $2.75-$5.25 wk., incl. club priv. 156 N. Oak Park-av. Euclid 981.

TO RENT—HOUSEKEEPING ROOMS.

South Side.
BLACKSTONE, 5601—1-2-3 ROOM KITCH. and slp. rms., $3-$6. I. C., bus; loop 8 min.
DORCHESTER, 6454—3 LIGHT, CLEAN rms.; electric refrig.; $9 wk. All transp.
DORCHESTER, 6025—1 RM. KIT., INADOR bed; elec. refrig.; near all trans.; $5.50.
DREXEL-BLVD., 4640—1-2-3 ROOM KIT., nice fur., pri. bath; everthing inc., $5-$8. SLPG. RMS., $3-$4. Relief vouchers accep.
GREENWOOD, 6548—2 RM. KIT., RUN. wtr., pch., $5. Also lge. frt. rm.; gd. tran.
GREENWOOD, 4363—1-2-3 ROOM SUITES, elec. refrig. priv. bath, I.C., L. exp., bus.
HYDE PARK-BLVD., 1411—LARGE, NEW. dec. 1 rm. kit., $3.50-$4; 4 rms., b., $35.
KIMBARK, 6526-28—1-2 RM. HSKPG.; LGE., airy, run. wat., $4 up; Nr. I. C. and L.
LAKE PARK, 4919—1-3-4 RM. KIT.; PRI. bath, $4-$8.50 up. Slpg. rms.; reas.; refrig., gas, light, linen. Bsmt. Reas. Auto sp. free.
LAKE PARK, 4929—LARGE, LIGHT, NICELY furn. kits., tile baths. Frig.; quite reas.
KENWOOD, 6223, 2D—LARGE, LIGHT, LIVING rm. and kitchen; reasonable.
KIMBARK, 6621—2 RM. KIT. APT., OUTSIDE rms.; adults; priv. bath; blk. I. C. $8.
OAKENWALD, 4553, 3D.—4 RMS.; REAL kitchen; sunporch; on lake. Reas. Nr. I. C.
STEWART, 7201—1-2-4 RMS., NEW. DEC.; some elec. ref.; opp. park; $2.50-$10.
ST. LAWRENCE, 6130—2-3 RM. KITCHENETTES; also real kitch., $5-$7; good trans.
YALE, 6449—1-2 RMS., WELL FURN., NEW. dec.; some elec. ref.; all trans.; $3.50-$7.
68TH-ST., E., 1512, 3D—COMFORTABLE rm. for man. Priv. fam.; $3. Hyde Pk. 3108

North Side.
BARRY, 718—1-2 RM. KITCH., $3-$5.50 wk.; slpg., $2.50. exc. tran., nr. park.
BROADWAY, 4040—NEW, CLEAN, QUIET; excellent heat; 2 rms., $5; kitchenette, $3.
CLARENDON, 3950—1-2 RM. COMPLETE kit. apts. Lake, L. bus, $4-$6. Mo. rates.
CLEVELAND, 2217—2 BL. W. CLARK.; hskg. rms., $2.50 up; dec.; relief accepted.
DEARBORN-PKWY., N., 1519—NICELY furn. light hskpg. and slp. rms. Del. 5497.
ELM, 11 E.—LIV. RM., BED RM., PRIV. bath, kitch. privl., suit. 2-3, near loop.
FULLERTON, 510—SGL. OUTSD. RS., WITH run. wtr.; hskpg. priv.; nicely furn. Reas.
KENMORE, 4021—1 RM. KITCHNTS., $3.50; BEST IN TOWN. ALL TRANS.
KENMORE, 4011—1-2 BEAU. FRONT RMS., real kit. Sheridan L. Adults. $3.00 up.
KENMORE, 4927—1 R. KITCH. APT., MAID serv., $5.50 up; slpg. rms., $2.50 up; shwrs.
LA SALLE, N., 1039 OR 1034—1-2-3 RMS., $4-$5; hotel rms., $3-$4; trans. $1.
LA SALLE, N., 1525—3-4 RM. APTS., $6 to $8; hskpg. rms., $3 to $4.50; nr. park.
LAWRENCE, 914—1, 2, 3 RMS., NEW. DEC., reas.; slp. rms., $2.50 up; all transp.
LAWRENCE, 917 — 1-2-3 RMS., COMP. furn., gas, light, refrig., linens, all trans.
LELAND, 834—1 RM. KITS., NEWLY DEC., also slp. rms., $3-$3.50. Sunny. 8230.
MAGNOLIA, 4441—1-2-3 RMS., NICELY furn.; 2 beds, refrig.; $5 up; all transp.
MAGNOLIA, 4430—NEW. FURN. 2 RM. apt.; lg. liv. rm., sun prl., $7.50; slp. r., $4.
PINE GROVE, 3915—1 R. KITS., $4; NEW. dec.; comp. furn. Nr. lake; good trans.
SHERIDAN-RD., 4061—2 RM. APT., PRI. bath, $6; hskp. rms., $3.50-$6. Lake,L,bus
SHERIDAN—ATTRAC. LGE. FRONT RM., lgt. hskpg.; reduc., $4; all tr. Grace. 3773.
SHERIDAN, 4825—3 ROOMS, PRI. BATH, Frig., pch., rl. kit. Slp. rms. Brkfst. privl.
SHEFFIELD, 3752—4 RM. BASEMENT APT. Priv. bath, $7; also 1 rm. hskj., $3.50.
ST. JAMES-PL., 448—1-2-3 RMS.; HOT, cold water; $2-$8; Nr. Lin. Pk. Div. 2157.
ST. JAMES-PL., 459—2500 N., 1 BLK. BCH., park; 1-2 rm. kit., $4 up; slp. rm., $3.
WILSON, 821—LARGE 1½-2 RM. KITS.; elec. refrig., new. dec.; nr. L. bus; $5 up.
WRIGHTWOOD, 635—LARGE DOUBLE HSK. rm.; also single hskp.; reas.; all tran.
BUS. GIRL WISHES SAME TO SHR. 4 RM. apt.; Edgewater dist. Ardmore 2669.

Northwest Side.
ALBANY, N., 2455—HSKPG.; FRIGIDAIRE. Also single room; reas.; block Logan L.

West Side.
WASHINGTON-BLVD., 2147—1 OR 2 RM. kit. apts.; baths, $5.50-$7.50. Also garage.
WEST END-AV., 4357—2-3 NICELY FURN. rms.; strict. mod.; h. w. all the time; gd.tr.

WANTED—TO RENT—ROOMS.

MAN—QUIET RM., PRIV. BTH., NR. ADDISON. Priv. fam. Address C 74, Tribune.

BOARD AND LODGING.

South Side.
SEELEY, S., 6527—1 OR 2 GENTLEMEN in priv. fam.; gar. if desired; reasonable.
STONY ISL., 6074—LG. FRT. RM.; RL. HM. Not ordinary; suit 1-2. $8-$10. Dor. 0422.
NICELY FURN. LARGE RM.; PRI. BATH; pri. hm.; exc. meals; R. I. trans. Bev.3437
4426 GREENWOOD—IDEAL HM.; DBL.-SGL. rms.; gd. mls.; I.C., L. surf.; reas. Atl.3123.

Southwest Side.

North Side.
CLIFTON, 3728 — COMFORTABLE FURN. rms.; 1-2; home privl.; all tran. Buc.9132.
KENMORE, 5233—LOV. LG. RM.; DES. BD.; refined home; near L; ex. tr.; attr. rate.
MARQUETTE, E. 1529—LIGHT RM.; SO. exposure; adj bath; home cooking; reas.
SHERIDAN 5643—HSE. DBL. SGL. PRI. bch.; exc. meals; all trans.; reas. Sun. 9319.
SHERIDAN, 915 — UNEXCELLED BOARD. immaculate rms., pr. bath. Graceland 7379.

Northwest Side.
KOLMAR, N., 2824—LG. RM.; HTD.; ADJ. bath; priv.; brd. if des.; gd. tr. Ave. 8685.

Convalescent Homes.
NURSE WILL GIVE BEST CARE TO ELDERLY or convalescent in own home. Good food, comfortable surroundings. Marshall. 5443 Cornell-av.
GRADUATE NURSE CARES FOR 1 OR 2 invalids; delicious food, wonderful care. beaut. home atmosphere. Superior 1078.
HOME FOR AGED, INFIRM, MILD MENTAL AND CONVALESCENTS. Mid. 1605.
GRAD. NURSE WILL TAKE ANY CASE into home. Reas. Address T B 224, Tribune
PRIV. HOME—ELDERLY PEOPLE; EXP. care; registd. nurse 18 yrs. Buck. 7479.

Children.
GOOD HOME FOR CHILD $6; LARGE yard; room for parents. reas. Rav. 9210.
GOOD HOME—DR.'S REFS.; INFANT OR small child; reas.. par. opt. Belmont 3857.
BUNGALOW HOME — LOVING CARE TO child. Nr. schools. Par. opt. Pal. 3324.

Country.
WILL GIVE GOOD HOME IN THE COUNTRY to elderly person for reasonable sum. Address D K 20, Tribune.

HOTELS AND APARTMENT HOTELS.

721 BELMONT—THE ABBOTT HOTEL— Rms. with bath, $5 up; com. ser. Bit. 2701.

HOTELS AND APARTMENT HOTELS.

WHY DO
103
BUSINESS WOMEN
LIVE AT
BRYN MAWR APT. HOTEL?
BECAUSE it is only one short blk. to "El" or bus on a WELL LIGHTED STREET. Consider our location and compare our FURNISHED and UNFURNISHED 1, 2 and 3 rm. apts. with others you have seen
RENTALS AS LOW AS $40.
The Bryn Mawr APT. HOTEL
BRYN MAWR AT KENMORE. 1 blk. from lake at 5600 North. DEAN BAKKE, MGR.

THE CRITTENDON
428 ST. JAMES PLACE. [2520 NORTH.]
1 Room Apts. from $40.
Ideally located, close to both park and shopping sections. In addition to beautifully furnished and spacious apartments, rental includes daily maid service, 24 hour switchboard, free gas, light and refrigeration.
MR. MORRIS. MOHAWK 2811.
COCHRAN & McCLUER CO.,
ESTABLISHED 1881.
40 N. DEARBORN. CENTRAL 0930.

Commonwealth Hotel
2757 PINE GROVE, COR. DIVERSEY-PKWY. The Commonwealth Hotel is offering even greater living comfort and convenience at low rentals. The following rates are now in effect: Daily, single, inc. garage, $2; double, inc. garage, $3. SPECIAL WEEKLY RATES—$10 AND UP. One block to Lincoln Park golf course and Lake Michigan; 15 minutes to Loop.

2 AND 3 ROOM APTS.
Furnished kitchenette apts. with complete hotel service. Dining room, food shop. Bus at door.
DE WITT HOTEL,
244 E. PEARSON
HOGAN & FARWELL, INC., Direction.

Remarkable Hotel Value
One of Chicago's truly fine hotels at a price you cannot afford to ignore. Refinements that are demanded by a better clientele. Full service; dining room. $6 week up, special monthly and American plan rates. PALAIS BROMPTON. 528 Brompton-pl [3540 N.] at Lake Shore-dr. Grace. 3840.

THE MIDWAY APTS.
OFFERS
Full Hotel Service.
Large and cheerful hotel rooms. Private baths and showers. Fast Loop transportation. Prices $5-$7 weekly.
1535 E. 60TH-ST. MIDWAY 1624.

MONTROSE BEACH
925 MONTROSE-AV.
1-2-3 ROOM APTS., $35 UP
New Bldg. Soundproof. Elegantly furn. Refrig., Radio, Coffee Shop, Garage. 24 HOUR HOTEL SERVICE.

SHERLANE APT. HOTEL,
839 Sheridan-rd. [3900 N.]. 1-2 rm. completely furn. kitchenette apts.; 24 hr. switchboard service; complete hotel service; best trans.; Sheridan-rd. bus at door; 2 blocks from Irving-Sheridan L. Weekly rates, $9; monthly, $35 up. Lake View 2507.

LANSING APT. HOTEL
RENTALS START AT $40.
1-2-3 RM. APARTMENTS.
NEAR LINCOLN PARK AND LAKE.
DRUG STORE AND SHOPS IN BLDG.
1036 N. DEARBORN. WHITEHALL 4080.

NEW PAXTON HOTEL
$1.50 SINGLE, $2 DBLE. AND UP DAILY. Spec. weekly rates, $5 up; 200 rms.; pr. bath, tub and shower; cafe, garage in conn.; 10 min. to Loop. 1432 N. La Salle. Moh. 0541.

$5—$5—$5—$5
a week. Each rm. has just been completely decor.; private bath, radio; L and surf. tran. PERSHING HOTEL, 6400 Cottage Grove.

— — — — NEAR CUBS' PARK — — — —
MARK TWAIN HOTEL.
$1.50 daily up; $7 wkly. up. Spec. mo. rates. 111 W. DIVISION AT CLARK. LIN. 7110.

OAK PARK ARMS HOTEL,
408 S. Oak Park-av., Oak Pk., Euclid 9300. Beau. furn. 1-2-3 rm. apts.; complete hotel service; $50 up; under new management.

LINCOLN PARK ARMS.
One room and bedroom apartments; twin and double in-a-dor beds; complete hotel serv.; reasonable rates. 2738 Pine Grove-av.

KENMORE HOTEL.
2-3 rm. kitchenette apts.; new. furn., dec.; $9-$12. 4618 Kenmore-av., near Wilson.

$10 WEEK. $40 MONTH UP. Beau. furn. 2 rm. kitchnt. apts.; refrig.; gas, maid service. L trans.; 14 min. loop. OAKDALE APT. HOTEL. 1049 OAKDALE.
WACKER HOTEL—NEW, FIREPROOF; OUTside rms., private baths; $6 wk. up. 111 W. Huron-st., cor. Clark. Select clientele only.
HOTEL PLAZA, NORTH-AV. AT CLARK— Large, cool, single rooms with priv. bath, $8 weekly, $32 monthly. Superior 2680.
1216 ASTOR—MAISON DU NORD—NEW. dec. 3 rms., hotel serv.; refs. Vigeant, Mgr.
STEVENS APTS., MICHIGAN-AV. AT 7TH. $45 to $250 monthly. Wabash 4400.
MARYLAND HOTEL—FROM $35 MONTH. 900 RUSH-ST. CORNER DELAWARE.
739 BELMONT—LAKE VIEW APT. HOTEL; kit.; elevator; comp. serv. Lake V. 8722.
HOTEL RALEIGH, 648 N. DEARBORN. Single, $5; double, $6. Free parking.

APARTMENTS AND ROOMS TO SHARE.

WIDOW WILL SHARE 6 ROOM COR. APT. with same or cpl. Frigid., L, Ill. Cen., surface. Reas. Ref. Kenwood 1320.
A COMPLETE ROOM, APT., AND BOARD service. Chicago Room Registry. Dea. 8739.
BUS. GIRL SHR. STUDIO WITH SAME OR art student; nr. N. S. Div. 6080, aft. 7 p.m.
WILL SHARE ELEGANT FUR. APT. WITH 2 girls or couple. Wellington 1361.
YG. BUS. WOMAN SH. 3½ RM. APT. WITH same or cpl.; Nr. N. side. Buck. 10107.
BUS. GIRLS—WILL SHARE ATTRAC. APT. same; have hsekpr.; I. C., L. Mid. 4979.
WOMAN WILL SHARE BUNG. 1-2 EMPL. women. 5026 Maypole-av. Austin 2995.
REFINED, PROT. BUS. GIRL TO SHARE with same, 2 rm. apt. Bit. 7200, Apt. 915.
CPL. SH. 5 RM. APT. OR RENT RM. REAL home. Reas. 1020 Berwyn-av. Edgw. Sta.
YNG. MAN WILL SHR. 4 RM. APT. WITH same. All privl. Reas. Rep. 4571.
YNG., REFIN. GIRL [JEW. PREF.] TO SH. bdrm. apt. with same. Bit. 1102, Apt. 310.
LADY SHARE MOD. 6 RM. APT. WITH cple. Gentile. Jun. 3276. 4741 N. Troy, 2d.
BENNETT, 7202—HOME FOR REFINED lady with same; surf.; I. C. Dor. 5198.
WOMAN SHARE 4 RM. APT.; COUPLE OR 2 girls, $25 mo. 310 N. Long. Aus. 4557.
WILL SHARE 6 RM. MOD. APT. WITH RESpon. cple.; gd. trans.; gar. Juniper 1329.

TO RENT—HOUSES.

South Side.
9 RMS., 2 BATHS, E. 52D-ST.; NR. I. C.; $35 mo.; nr. schools. Tel. Midway 9052.
MODERN 5 RM. BUNGALOW, GARAGE, $32. 8130 S. Harvard-av. Hemlock 4437.

TO RENT—HOUSES.

South Side.
N. E. COR. 21ST & PRAIRIE.
$75—22 ROOMS, 9 BATHS—$75.
Large, light, all outside rms. off hall, some with kitchenettes; A1 rooming locat. and transp. Agent on prem. Open eves., Sun.
RALPH H. WOODLEY,
5200 Harper. Plaza 5315.

"BIGG'ST BARG'N IN CHIC."
7 gorgeous rms., sun par., arch drs., ht. w. ht., new. dec., canv. walls, big bdrms., tile bth., shwr., modl. kit. cbnts., G. E. ref., 2 car gar., lawn, shrub.; nic. ngh.; nr. church, schl., I. C., Jack. pk., golf, $19,000 home to buy or rent; big sac. 7751 Chappel.Fra. 1289

. . MODERN 6 ROOM BUNGALOW . .
. . . . 7919 YALE-AV. . . . .
Good neighborhood; 2 car garage; $45. WM. E. MOSBY & CO. Tel. Radcliffe 0100.

4416 BERKELEY-AV.—8 RS.; HOT WATER ht.; excel. cond.; $40; Ken. L, I. C., bus. JOHN M. THOMSON, 1053 E. 43d-st. Drexel 1234.
18 RM. HOUSE SUITABLE FOR FURnished rooms. Located at 2017 S. Prairie-av. Reas. rental. M. Kraus, receiver, 1726 W. Chicago-av. Monroe 2106.
62 W. 68TH-ST.—8 RM. MOD. BRK. HSE., 4 bdrms.; Frig.; lge. yard; all tran.; imm. poss.; $35 month. Owner. Hyde Park 1467.
8244 S. LOOMIS—6 RM. BRICK BUNG.; h. w. ht.; 2 car gar.; $45. Ran. 3081.

North Side.
HI CLASS 5 RM. BUNG., HTD. SLEEPING porch; oil ht., elec. refrig., gar. Windsor nr. Manor; $60. City Wide Realty, Key. 5845.
6 RM. BRICK BUNGALOW; LARGE, LIGHT rms., hot water heat; 2 car garage. 2449 Berenice-st. Juniper 3858.
4 R. DUPLEX; FUR. HT.; COMPL. REMOD. $25. 1714 Carmen, nr. Ashland. Moh. 1082
1411 BERTEAU-AV.—6 RM. RESIDENCE; newly decor.; furnace ht.; $35. Pal. 5444.

Northwest Side.
1852 MULLIGAN-AV.
Mod. 6 rm. brick bung.; decorate to suit; poss. Oct. 1; block to car line; $37.50. Will show by appointmt. Call Fra. 8384.

1906 ARMITAGE-AV.
Store in clean cut bldg.; suitable for light manufacturing or distribution; $17.50.

5 RM. BUNGALOWS—$32.50-$39. Hot water heat, excellent condition; restricted. BUNGALOW OFFICE, 2900 N. 77th court. Merrimac 2460.
SAUGANASH—5 RM. HOUSE; H. W. HT.; 1 c. gar.; Oct. 1. George F. Koester & Co., 4618 PETERSON-AV. AVE. 1600.
6204 CUYLER-AV.—5 RM. BRICK BUNGAlow, $27.50; finished attic. Call Harris Trust and Savings Bank. State 8200.
BRICK BUNGALOW—5-6 RMS., FURNACE and hot water heat; gar.; near schools, trans. $35 up. Schorsch, 6059 Irving Pk.
IDEAL 6 RM. BUNGALOW WITH GARAGE in Norwood Park. Strictly modern. H. w. heat. Very reasonable. Lincoln 0882.
$25—10 RS.; EXC. LOCATION FOR ROOM. house; h. w. heat. 4522 Montrose-av. N. W. Ry. st. car. Key at Pensacola 2575.
5 RM. BRK. BUNGALOWS—FURNACE OR hot water heat; immed. poss. $30 up. L. F. Washburn, 4201 Elston-av.
9 ROOM BRICK HOUSE WITH GARAGE; h. w. ht.; sd. drive; $47.50. Hum. 6221.
8 RM. BUNGALOW, 2 CAR GARAGE. 6058 Byron, cor. Meade. Call Pal. 1059.
6 R. BUNG.—[ONE IN ATTIC]; FURNACE ht.; $40. 6114 W. Dakin. Kildare 3816.
6 RM. BUNG., HOT W. HT.; GAR.; $40 mo.; near park, schl., trans. 4514 Parker.
5 RM. BRICK BUNGALOW WITH GARAGE, $40. 5712 Slocum. National 0866.

West Side.
2 EX. 11 RM. HSES. ADJOIN. MY HOME; newly dec., just painted outside; very attractive; best loc. on W. Side for rooms, hses., or homes. Can be used connected. Open for inspect. Sept. 25, or later by appointment. 1500 Jackson. Hay. 2299.

Suburban—South.
6 RM. 1½ STY. FRAME COTTAGE; SUN parlor; all modern; gar.; well loc. Immed. poss.; $42.50. Also a few Nov. 1st vacancies. A. A. SOMMERFELD, 2048 Ridge-rd., Homewood, Ill. Tel. Homewood 15.
FLOSSMOOR HOUSE—8 ROOMS, 2 BATHS, 2 car garage, $70 per month. SOUTH SHORE INVESTMENT CO., Flossmoor office. Phone Homewood 209.

Suburban—North.
LOVELY 6 RM. SPANISH HOME; 2 PCHS.; 2 car gar.; hot water oil ht.; lovely neighborhood; nr. lake, trans.; furn. or unfurn. 2744 Garrison-av., Evanston.
619 CROFTON-AV., HIGHLAND PK.—10 R. mod. Eng. hse.; tile fls.; 3 bths.; 2 firepls.; oil ht.; lrg. lot; beau. sit. and landscaped. 2 car gar., $135. Owner, Highland Pk. 1910.

Suburban—Northwest.
5 RM. HOME—LG. LIV. RM., ENCL. PCH., 50 ft. lot, built-up neighbrhd., gar., $35. Plew & Co., 1044 Lee-st., Des Plaines.
6 RM. COLONIAL RESIDENCE—H. W. HT. Choice loc.; lge. lot. 406 Wisner-av., Park Ridge. $55. Open Sun. Weber. Div. 4210.

Suburban—West.
FOR RENT—5 RMS., ENCL. PCH., 2 STORY resid., gar.; furn. ht.; exc. loc.; 266 Forest-av., Glen Ellyn; $45. Present tenant will show or call owner. Glen Ellyn 474.
TO DESIRABLE TENANT—MODERN 7 R. home; furn. ht.; landscaped, fruit trees; good trans.; $37.50. L. Ball, Wheaton 62.
OAK PK. 8 RM. RES., 4 BEDRMS., 2 baths; oil ht. 904 N. Kenilworth. Pal.3730.

TO RENT—FURNISHED HOUSES.

BEAU. FURN. SUB. HOME—6 RMS., SUN rm., gar., except. cook-hskpr.; oil ht.; light, gas, all furn. Barg. Call Parkridge 802.
SHERIDAN-RD. [5400 BLK.]—FAC. LAKE; beau. furn. 9 rm. home, 4 bedrms., 3 baths, serv. quar., 2 car gar.; sac. Rav. 4642.
COZY 5 ROOM FURNISHED BUNGALOW— garage; gas heat optional; 2 blocks stores and L. 1306 S. 7th-av., Maywood.
LOVELY 6 RM. BRK. BUNG., NEWLY dec.; elec. ref., heat furn.; reas. 632 Barry.

TO RENT—APARTMENTS.

SOUTH.

General List.
2½ RMS., 6655 STEWART-AV. Canvas walls; G. E. refrig.; coil spring bed; near R. I. and L. $30
3½ RMS., 6833 STONY ISLAND-AV. Elec. refrig.; inador bed. See jan. .$27.50
3½ RMS., 250 W. 71ST-ST. Elec. refrig.; very well kept bldg.; 1 block to R. I., schools $32.50
4½ RMS., 6659 STEWART-AV. Canv. walls; coil spring inador bed; arch doorways; beaut. light apt.; near R. I., L. schools, and churches..............$45
4 RMS., 7802 SANGAMON. Will decorate to suit.......................$35
Friedeman, Nyhan & Co.
7654 S. HALSTED. VINCENNES 7070.

Lake Edge Apartments
Over Lake Michigan at 3017 East 78th-st.
Finest apartment homes in South Shore. Three and four rooms. One and two bedrooms. Rentals include light, gas, elevators and refrigeration. All rooms are outside, colored tile baths with showers. Can be seen daily and Sunday to 8 p. m.
GLATT & PRICE,
2450 E. 79th-st. Regent 3300.

3 and 4 Rooms, $37.50 to $45
Large, light rooms, 2 blocks to I. C. depot. Free electric refrigeration. California stucco walls.
Agent on premises.
8011-17 INGLESIDE-AV.
GLATT & PRICE,
8026 Cottage Grove-av. Vincennes 6920.

AT MODERATE RENTALS.
The Greenwood Building offers attractive 3 rm. apt.; 6 rm. apt. with 2 baths. Co-operative bldg. in beautiful surroundings. Good trans. Available Oct. 1 and Nov. 1. R. W. Spindler, 4724 Greenwood-av. Ken. 2428.

1307-09 E. 55TH-ST.—NEWLY REMODeled, 3½ and 4 rooms, inador bed, new plumbing, el. refrig.; all modern; $27.50-$30. C. W. HOFF & CO. 1348 E. 55TH-ST.
4455 WOODLAWN—3-4 COZY RMS., NEWLY dec., mod., htd. I. C., L. $27.50-$32.50.
7200 SOUTH SHORE—2-4 ROOM APTS.; excel. transp.; I. C., bus, 1 blk. to beach.

TO RENT—APARTMENTS.

SOUTH.

General List.

6622 STONY ISLAND-AV., 2 RMS.	$27.50
5653 Sangamon-st., 2 rms.	18.00
6822½ Michigan-av., 3½ rms.	32.50
6909 Indiana-av., 4 rms., 2 bedrms.	32.50
8258 Loomis-blvd., 3 rms.	35.00
7027 Indiana-av., 3½ rms.	Reasonable
359 E. 71st-st., 4 rms.	32.50
34 W. 72d-st., 4 rms.	32.50
1440 W. 70th-st., 4 rms.	32.50

Agt. or janitor will be on premises to show the apts., or call Mr. Hafer at Dor. 8800.

One, Two, and Three Rooms.
709-15 W. Garfield-blvd.
Beautiful 2½-3½ rm. apts.; inador beds; elec. refrig.; excellent transp. Reasonable rentals. See janitor on premises.
ORNER & SHAYNE, INC.,
308 E. Garfield-blvd. Kenwood 2002.

3½ ROOM CORNER APTS.
All large, outside rms., in modern bldg.; extra inador bed; free refrig.; convenient to R. I., L or surf.; $37.50.
6600 STEWART-AV. AGENT ON PREM.

2 ROOMS, $30.
Free gas, light and refrig.; living rm., kitchen, dressing rm.; attrac. bldg.; I. C., bus. 1367 E. 53d-st. State 1613.

7111 CLYDE—$30.
2 rms., canvased, 2d floor; in-a-dor; 1 blk. I. C.; General Electric. State 1613.

8201-13 MICHIGAN-AV.
Light 3 rm. apt. in beautif. landscaped corner court bldg. $35. See agent 8201.

MARQUETTE-RD., W., 424—3½ RMS.; TILE bath and shower; nr. L; $37.50. JOHN R. O'CONNOR, 1663 E. 79th-st. So. Sh. 7300.
2-3 ROOM APTS. IN FIREPROOF BLDG.— Elevator service, free gas, light, refrigeration. 1536 E. 69th-st., corner Stony Island.
3½ RM. APT., NEWLY DECORATED WITH extra inador bed, $35 mo. Possession now. 4617 N. Rockwell. Juniper 5060.
3 RMS.—GAS HEAT, EXC. TRANSP., REAS. Open for insp. 7008 Eggleston, 2d.
3 RM. KITNETTE, ROLLAWAY; REFRIG.; reas.; excel. trans. 441 W. 79th-st.
3 RMS., INCLOSED PCH., STM. HT., $25; Nr. I. C. 7239 Ridgeland. But. 6758.
3 RM. APT., NEWLY DEC.; PRIV. BATH; stm. ht.; nr. all transp.; $25. 1515 E. 64th.
3 RM. APT.; 2 INADOR BEDS, FREE REfrig.; gd. trans. $30. 6319 Harper-av.
6406 MINERVA-AV.—IDEAL KITNT. FREE gas, lt., refg. Priv. bath; furn. avail.

Four, Five, Six Rooms, and Larger.
6946-48 PAXTON-AV.
5 large rms., 2 spacious bedrms., 2 tile baths, built-in showers, cedar closets, canvas walls, electric refrig.; moderate rental. Garage also available.
ROBERT WHITE & CO.,
39 S. LA SALLE-ST. STATE 7200.

5 ROOMS, $37.50.
Large, light rooms; glazed porch; close to transportation. Will redecorate.
7253-55 COTTAGE GROVE-AV.
GLATT & PRICE,
8026 Cottage Grove-av. Vincennes 6920.

7 RMS., 2 BATHS, $45-$60.
8 RMS., 3 BATHS, $65-$80.
Your choice; Venetian blinds, ivory woodwork, sanded flrs., tile bath, sun porches, free gar. 4454 Drexel-blvd. State 1613.

7753 CONSTANCE, 2D APT.—6 LARGE RS., unusually attractive, double plumbing, with shower stall, canvas walls, complete decorations to suit, heated garage. $75. Central 4824.

7936 PAXTON-AV.
Ultra modern insulated 2-flat; 6 large rooms, canvas walls, tile bath, G. E. refrig, thermostatic heat control; garage; $75.

5507 HYDE PARK-BLVD.
Large six rm. apts.; 2 baths; very des.; adjacent to Jackson pk. & lake; decor.Fra.0353

Choice Corner Apt.—5 Rms.
1st-2d; sun parl.; free refg.; shwr.; ample closets; all tran. 6854 Cornell. Dor. 1104.

APT. MUST BE RENTED!
5 rms. and heated porch; free refrig.; nr. I. C., schools. 7830 Ellis. Vincennes 3562.

4410 LAKE PARK-AV.—7 RMS., 2 BATHS. $42.50. Kenwood L, I. C., and bus. JOHN M. THOMSON, 1053 E. 43d-st. Drexel 1234.

HARVARD CREST APTS.
5 rm. frt. apt., all light rms., free refg.; trans. L, surf., R. I. 6553 HARVARD-AV.

ELLIS-AV., 6338-40—7 RM. APT. ENTIRELY redecorated; new G.E. refrig.; steam heat; white woodwork; very reas.; avail. now; nr. 63d-st. car; L. Hyde Park 4052.
PHILLIPS-AV., 7800-08—4 R.; TILE BATH, shower, inador, canvas walls, free refrig.; $42.50. JOHN R. O'CONNOR, 1663 E. 79th-st. Phone South Shore 7300.
— — 4 RMS., $37.50 — 5 RMS., $45 — — 1115-27 E. 81st-st. Shower, free refrig., in-a-dor; I. C. trans. JOHN R. O'CONNOR, 1663 E. 79th-st. South Shore 7300.
HYDE PARK SECTION—5142 KIMBARK-av., one 5 and one 7; light, quiet apts., with shower; I. C., surf., bus tran. Dor. 1943.
6 ROOMS, 3 BEDROOMS, $50—1ST FL., 2 apt. bldg., well kept.; large rms., elec. refrg.; good transp. 7251 Yale-av.
6 RS., 1ST OR 2D APT., IN BEAU. 2 APT. bldg., 2 baths, 2 sun prls., free refg., stm. htd. gar., side drive. 6819 Jeffery. Dor. 2181.
5 RMS., MOD., IN-A-DOR, ELEC. REFR., tile bath; $37.00; 6 lge. outside rms., cor. apt.; new. dec. $33.00. Wells-59th. Wen.5123.
4 DESIRABLE RMS., SUN PARLOR, BEDrm., 2 in-a-dor beds; Nr. park, school. I. C., L. 6062 Stony Island; bargain.
WOODLAWN ARMS—LGE., LGT., MOD. 4 rm. apts.; canv. walls, tile bath, inador; $45-$55. Mgr., 5046 Woodlawn. Ken. 4209.
4 RMS., ALL SUNLIGHT; 7111 STONY Island-av.; encl. pchs., $35. Tenant will show. J.P. Lavin, 7103 Stony Island. Hyd.0991
ESSEX-AV., 8016-18—5 RMS., 2 BATHS, shower, $60.00, inc. gar. JOHN R. O'CONNOR, 1663 E. 79th-st. South Shore 7300.
— — — 6 ROOM APT. HOME — — — 1st; 2 baths, canv. walls, white woodwork. Sun parlor; frig.; htd. gar. 5133 Ellis-av.
WOODLAWN—5 RMS., SANDED FL., G. E. refrig. I. C., L, $37.50. 6549 Minerva. Sag. 0379.
NORTHEAST COR. 54TH-CORNELL, EAST of I. C. R. R., 5 lge. rms., sun par., priv. pch. Corn. 3 apt. bldg. Midway 2105.
5 RMS., 2 BATHS; NEW BLDG. E. 53D-ST. Unfurnished, $52.50 mo.; furn., $57.50 mo. 2 blks. I. C. exp. Tel. Midway 9052.
MERRILL, 6807—MODERN 3½-4-5 ROOMS, all outside; free refrig.; $40-$50; near I. C. and L trans. Dorchester 7696.
4 R., NEW. DEC., H. W. HTD., 3 CLOS., EL. refr.; gd. tran. 8945 Carpenter, 2d. Bev.7560
6 NICE RMS., ADULTS PREFERRED; STV. heat. Reasonable rent. 5636 Justine, 1st.
5 ROOMS, 1721 W. 65TH-ST.—STEAM HT. Newly decorated. Prospect 4113.
6 RMS., FURNACE HT.; ENCL. PCH.; GD. tra.; will dec. 6807 Calumet. Tri. 2142.
SUBLET 4 RM. APT.; CANV. WALLS; EX. trans. 4329 Ellis-av. Atlantic 0559.
5 RMS., SLPG. PCH., ELEC. REFRIG.; ST. ht.; N. Y. Central, surf. 7240 Evans.
9 ROOMS, ELECTRIC REF., CARPETED thruout; reas. 6636 Perry-av. Eng. 4829.
5 RM., HEATED FLAT—HEATED SLPG. porch; gar.; $48. 7834 S. Michigan-av.
7 RM. APT., 6245 GREENWOOD, 3D FLR. —Exc. tr.; $37.50. Keys 2d flr. Sta. 1675.
4-5 RMS., MAKE OFFER, 66TH & BLACKstone. Gen. El., nr. I.C., L, Pk. Fair.9280.
5516 EVERETT—6 RMS., 2 BATHS, SUN parlor; modern; $80. Hyde Park 7000.
6 LARGE LIGHT ROOMS; STEAM; NEAR I. C.; $35. 710 E. 89th-st.
5 OUTSIDE RMS.—GD. TRANS.; $37.50; elec. ref.; dec. to suit. 1504 E. 74th-pl.
4 LGE. RMS., SLP. PCH.; FURN. HEAT; 1st fl.; $25 incl. gar. 8742 S. Morgan.
5 RM. APT.; GEN. ELEC.; SLP. PCH.; gd. trans.; reas. 6516 Maryland. Hyd.1748.
7548 PRAIRIE, 2D—6 ATTRC. MOD. RMS., tile bath; htd. gar.; reas. Vinc. 2384.
4 RMS., ALL OUTSIDE, 1ST FLR., $42.50. Sublease. 7914 Kingston-av.

TO RENT—APARTMENTS.

SOUTH.

Four, Five, Six Rooms, and Larger.
4 ROOMS, $35.
7420-34 Colfax-av., shower baths, refrigeration, in-a-dor beds. Ideal location.
4 ROOMS, $37.50.
7800 Kingston-av., elec. refrigeration, shower baths, convenient to shopping dist. and trans.
5 ROOMS, $55.
7645 Kingston-av., canvas walls, tile bath, shower, G. E. refrig.; ideal location. Agent on premises at bldgs. or
SOUTH SHORE INVESTMENT CO.
7459 Exchange-av. Regent 3600.

4 and 5 Rooms, $50-$60.
Free electric refrigeration; glazed rear porches; fireplace and bookcases; canvassed walls; arched openings; large outside rooms. 2 blocks to I. C. Depot. Agent on premises.
947-49 EAST 84TH-PL.
952-54 EAST 85TH-ST.
GLATT & PRICE,
8026 Cottage Grove-av. Vincennes 6920.

5 ROOMS, $50 TO $55.
Large, light rooms; electric refrigeration; glazed rear porches; fireplace and bookcases. Some have tile baths and kitchens.
8016 VERNON-AV., 1ST.
8150 VERNON-AV., 3RD
8246 VERNON-AV., 2ND
GLATT & PRICE,
8026 Cottage Grove-av. Vincennes 6920.

5 ROOMS, $52.50.
Glazed porch, fireplace and bookcases; close to I. C., schools, and churches.
8013-15 ELLIS-AV.
Open for inspection. See agent at 8011-17 INGLESIDE-AV.
GLATT & PRICE,
8026 Cottage Grove-av. Vincennes 6920.

7028 S. GREEN-ST.
Beaut. 6 rm. apt., 1st floor; extra lav.; modern in every respect; best Englewood loc.; elec. refrig.; will be decorated to suit tenant; rent $65 per mo., includ. garage.
S. A. VAN DYK,
5443 S. HALSTED. YARDS 3360.

4 AND 5 ROOMS.
446-54 E. 81st-st.
Finest apartments in Chatham. Colored tile baths and showers; canvased walls. Free Electric Refrigeration. Janitor Will Show.
GLATT & PRICE,
8026 Cottage Grove-av. Vincennes 6920.

1463-65 S. MICHIGAN.
$35. Immed. possession. $35.
6 lge., lgt. rms.; A1 rooming loc. and trans.; steam heated; running hot water; electric; mod. plumbing. Agent 1461 S. Michigan.
RALPH H. WOODLEY,
5200 Harper Plaza 5315.

N. E. COR. 56TH AND DORCHESTER-AV., 6 rooms $60
5445 Cornell-av., 7 rooms, 2 baths........$80
1519 E. 54th-st., 5-6 rooms......$37.50-$45
6344 Kenwood-av., 4 rooms...$42.50-$47.50
6231 South Park-av., 5 rooms $35
SCHMIT & WATT. 40 N. Dearborn-st.

EXCEPTIONAL REDUCTIONS FOR SALaried men or women, on large 4 rm. flats; steam heat; hot water; gas ranges; nr. L, R. I., surf., churches. 6500-04 Wentworth-av. Rent, $18-$20-$22 a month. Open; call Saturday or Sunday. See agent or McClun, 217 W. 63d-st. Wentworth 1844.

EAST VIEW PARK.
2 blocks East of I. C. at 54th-st.
5-6-7-8 ROOM APTS.
2 AND 3 BATHS.
LOW RENTAL.
Office, 5427 East View Park. MID. 4640.

4900 DREXEL-BLVD.
5-6 ROOMS, 1 AND 2 BATHS, FROM $65. De Luxe apartments for October 1. AGENT, 4906 DREXEL-BLVD., OR GEORGE S. LURIE CO. FRANKLIN 0370.

5 ROOMS, $40.
6550 Ingleside-av.; priv. front and rear porches, elec. refrig., inlaid lino. kit. floor, shw. bath, ivory woodwork, new table top gas stove; newly decorated. Agent on prem.

— — — — — 6 RMS., $37.50 — — — — —
Steam heat; completely renovated and redecorated; ideal for roomers; garage; ½ block to I. C., elevated, surface lines.
6238-46 DORCHESTER-AV.

1216 MADISON PARK.
7 rooms, 3 baths, extra sun parlor, breakfast nook, ultra modern throughout. Immediate occupancy.

7948-58 INGLESIDE-AV.
4 rooms, modern apts., Craftex walls, rollaway beds, electric refrig. Near schools and transp. Agent on premises.

END OF SEASON CUT.
Beaut. 6 rm. cor. apt., 2d flr.; new. dec.; ivory trim; elect. refr.; only $47.50; 2 blks. to L. Parker schl., church. 436 W. 66th-st.

7930 CHAMPLAIN-AV.
Desirable 1st floor apt. 5 rooms and sleep. pch. G. E. refrig., $50.

7845 S. MORGAN-ST.—5 RMS., ELEC. REfrig.; will completely redecorate, refinish floors. Agt. on prem. Sunday p. m. E. A. Martin, 1137 W. 79th. Stewart 6230.

4 MODERN ROOMS, $35.
Large, light rms.; free refrig.; convenient transp. Agent on premises. 6640 Yale-av.

6 ROOMS, $65.
Canvased liv. rm., 2 baths; compl. dec.; 1st or 3d. 5416 Cornell. State 1613.

7616 COLFAX-AV., $37.50.
4 lg., lt. rms. in mod. bldg.; inador bed; free refr.; 1½ blks. to I. C. Agent on prem.

4322 DREXEL-BLVD.—8 RMS., 2 BATHS, $60; excel. for roomers. Ken. L, I. C., bus. JOHN M. THOMSON, 1053 E. 43d-st. Drexel 1234.

4 RMS., STEAM HT., $35.
7943 S. ADA-ST.; elec. refrig.; will decorate to suit. Agent on premises.

4201 LAKE PARK-AV.—6 RMS., $30; KENwood L, I. C., and bus. JOHN M. THOMSON, 1053 E. 43d-st. Drexel 1234.
6 LARGE, LIGHT RMS., HEATED, $40. 5219 Peoria-st. Boulevard 3677.
TO RENT—5 RM. APT., 7759 PAULINA. J. MORAN. Phone Dearborn 9408.
GREENWOOD-AV., 6500—5 LGE. ROOMS, stm. ht., $35. See Janitor Sheely on prem.
4 LGE. RMS.—2 PCHS.; G. E. REFRIG.; nr. U. of C.; reas.; or furnish. 816 E. 57th.
6 LIGHT RMS., MOD. ARCH DRWAYS., ST. ht., elec. refr.; reas. 7203 S. May-st., 2d.
5 RMS., HTD. PCH.—SO. SH. DIST.; GAR.; ¼ blk. lake; I. C., bus. South Shore 3845.
6 RMS., 2D FL.—$35. STEAM HEAT. 1528 E. 77th-st. Saginaw 0449.
6921 MERRILL, 5 RMS. AND GLAZED slpg. pch.; 2 apt. bldg., $55. Mid. 5384.
5 OUTSIDE RS.—6737 EAST END-AV., 2D— Pri. pch., sol. flrs., newly fin., all trans.
6 LT. RMS.; GAS HT., ELEC. REF.; EXC. trans.; $35. 5829 S. Wells-st., nr. 59th-st.
S. E COR. 53D AND MARYLAND-AV.—NR. park and schl., 5 rm. mod. flat. El ref.,$40.
6 ROOMS AND GARAGE—ARCOLA, HOT water heat; $18.50. 4762 S. Wells.
5 RM. FLAT—6608 S. SANGAMON; STOVE heat; good location.
6 RS., STM. HT., NEW DECO.; GD. TRAN Nice yard; very reas. 5491 University.
5 RMS.—SLEEP. PCH.; ELEC. REFRIG.; nr. I. C. and shops; $45. 8146 Ingleside.

SOUTHWEST.

Four, Five, Six Rooms, and Larger.
6228 S. TRIPP, 2D—5 RMS., STRICTLY mod.; el. refrig.; $42.50; tenant will show. Henry D. Hirsch, 39 S. La Salle. Ran. 3021.

NORTH.

General List.
MARSHALL FIELD GARDEN APARTMENT homes. 411 Blackhawk-st. Lin. 2122.
3½-5 RMS.—$40-$57.50; FREE REFRIG.; vapor ht. 7621 Eastlake-terr., nr Howard.

TO RENT—APARTMENTS.

NORTH.

General List.
1400 LAKE SHORE DRIVE
On The Sunny Side of Schiller-st.
Offers Unique Advantages in Unfurnished Apts.
SERVICE.
Desk clerks, receiving clerks, housemen, doormen—complete hotel service, maid service, valet, etc., always available.
CONVENIENCE.
Complete roster of modern hotel adjuncts— dining room, commissary, news stand, beauty parlor, barber shop, dress shop, gift shop.
Occupancy—Now or Fall.
LISTED RENTALS INCLUDE LIGHT, GAS, REFRIGERATION.
1½ rooms—Living rm. and kitchenette.$52.50
2 rooms—Living rm., dinette, kitchenette.$55
2½ rooms—Living room, bedroom and kitchenette $65
3 rooms—Liv. rm., dinette, bedroom....$80
5 rooms, 3 bedrooms, 2 baths.......$152.50
Elmer A. Claar & Co., Agents
Whitehall 4180.

COOK and JACKSON, INC.
161 E. Erie-st. Del. 7755.
Personal Care Management.

747 NORTH WABASH-AV.
One to three room kitchenettes, unfurnished, $50 to $90. Rentals include gas, light, and refrigeration. Modern elevator building, tile baths, forced ventilation. Agent on premises. Delaware 8075.

201-09 East Chestnut-st.
Corner Seneca; six to seven rooms, three baths; in Streeterville, close to the lake. Walking distance to the loop; attractive rents. Janitor on premises.

37-39 East Division-st.
Six rooms, 2 baths, just off the drive— close to loop, in the heart of the best residential district. Reasonable rentals.

1415 SHERWIN-AV.
3-3½ ROOMS, $32.50-$37.50.
A beautiful modern apartment building in the most desirable section of Rogers Park, ¼ block west of the Drive, 1 block west of exclusive bathing beach, 2 blocks from Howard street shopping center, 1½ blocks to elevated. Close to all schools and churches. G. E. refrigeration. See agent on premises.
GEORGE S. LURIE CO. FRA. 0370.

REAL VALUES.
7649 Eastlake-ter., 1st fl., 4 rm., 5 eff., beaut. appointed; tile bath; free elec. ref.; private beach; Gentiles; Howard L, bus.
2010 Foster, 3-4-5 rms.; free refrig.; 1 blk. High School, surf.,N.W. R.R., $32.50 up.
6402 N. Hermitage, 3-4 rms., new dec.; cor. bldg.; free refrig., $32.50. See Peterson.

2000 LINCOLN PARK WEST
Directly opposite Lincoln Park.
2-3-4 rooms, from $55.
Spacious, well arranged suites—doorman.
PETER F. REYNOLDS. LINCOLN 3633.

1206-30 JARVIS—2½-4-5 R. LAKE APTS.; 3 cedar clos. in each; beaut. appointed; tile baths; priv. beach. Gentile. Rog. 4825.
1201 CHASE AT LAKE—1 RM. APTS., $30; furnished, $35. Gentiles. Rog. Pk. 4825.

4615 N. ASHLAND. 861 CORNELIA.
947 EDGECOMB-PL. 820 EDGECOMB-PL.
2-3-4 room apts., $25 up; newly decorated; elec. refrig.; excellent transportation. See janitor or phone Bittersweet 1600.

2½-3½ ROOMS.
4400 N. Ashland-av. Inador, refrig., beau. dec. $27.00-$37.50. 1606 Montrose-av.

One, Two, and Three Rooms.
As Fresh as the Latest Style
That impression of refreshing newness is built right in. Everything is different. Genuine antique parquetry flooring dull ivory walls and trim, matched corner cabinet in dinette, shining all-metal kitchens with latest type stove, elec. refrig., etc. Tile bath and shower; amazing view of lake and city; large closet facilities. A place easily molded to your individual taste. Innerspring rollaway bed panel windows, bath and bedroom separate unit. Commissary, valet, beauty shop, and drug store in building.
2-3 Rms. Very Reasonable.
1100 N. DEARBORN

2 and 3 Room Apts.
Free gas, light, and refrigeration. Complete hotel service available. Bus at door.
DE WITT HOTEL,
244 E. PEARSON
HOGAN & FARWELL, INC., Direction.

Fullerton-Pkwy. Towers.
415 FULLERTON-PKWY.
OPPOSITE LINCOLN PARK.
2-2½-3 bedrm. apts.; $50 up.
Parquet floors; 24 hour elevator service.
PETER F. REYNOLDS. LINCOLN 1518.

. . . . 910 LAWRENCE APTS. . . . .
12 sty. firepf. bldg., quaint Cape Cod lobby, compl. roof garden; free gas, light, refr. Carpeted. All trans. Light, airy rooms. 2½ RMS., $40 UP. LONGBEACH 7823.

7722-34 N. ASHLAND.
Unfurn., or completely furn. 2 rm. apts.; free refrig.; close to trans.; reasonable rent.

2 ROOM APT., $27.50.
5643 Magnolia, cor. Ridge, 1 blk. Bryn Mawr L; inador bed, elec. refrig. Lon. 9820.

— — — — 2½ ROOMS, $27.50 — — — —
5945 Greenview, cor. Thorndale; electric refrig.; free gas; very attractive apts. Res. Mgr., Miss Gueroult. Sunnyside 4108.

1344 ARGYLE—MOD. 3 RM. BEDRM. APTS. Ivory woodwk., new range, etc. All trans., shops; $30 up; resident manager.
ATTRACTIVE 1 AND 2 ROOM APTS. elevator, gas, light, refrig., $25 up. 5727 WINTHROP-AV.
$30—LIGHT KITCH.; COR. BLDG.; EL. REF Gas free, bus, car at door. 1157 Diversey.
203 E. SUPERIOR — 672 N. DEARBORN; attrac. 1-2 r. kitnts.; free refrig., lt., gas.
1218 VICTOR-AV.—2-3 RMS., INADOR; [5800 N.] Newly dec. Immed. poss. Reas.
SURF, 429—2-3 R. APT.; NEW. DEC.; GAS, lt., refrig. free; gd. tran.; nr. Lin. Pk. Reas.

Four, Five, Six Rooms, and Larger.
COMFORTABLE 7 RMS.—4 BEDROOMS, 2 baths; Venetian blinds; firpl.; open porch; near park; $65. 926 Argyle, 1st. Owner.
1310 CORNELIA, 2D—6 LRG., LGT. RMS., new. dec., 4 big clos., st. heat; priv. pch.; el. refr.; all trans.; L 1½ blks.; $40. Doering.
4346 CLARENDON—6 RM. APT., $50 A mo.; large, light rms., good trans.; near park; elec. refrig. See janitor on premises.
1618 WAVELAND—5 BEAU. OUTSIDE RS., cor. apt., htd., Frig., 2d-3d fl.; nr. schl., church. McGuire, or Lake View 3430.
IRV. PK., 1442—1ST, 5 LG. RMS., H. W. ht., new. dec., cors refin., encl. pch., $35.

TO RENT—APARTMENTS.

NORTH.

Four, Five, Six Rooms, and Larger.
3100 SHERIDAN-RD. THE BARRY
6-7-8 Rooms—3 baths.
8 room duplex—4 baths.
BUCKINGHAM 4041.
RESIDENT MANAGER.

2440 LAKE VIEW-AV.
4 to 8 room apts. overlooking park and lake. Spacious rooms and closets, tiled, enclosed showers; 24 hour elevator service; garage in connection; rentals from $100 up. Call Lincoln 2440.

NEW BUILDING.
1219 Granville. 5 large rooms. Spanish finish living rm., book nooks, tile kit. and bath, linoleum kit. floors, free refrigeration; 1 blk. Granville L, Broadway surf. Mr. Goth.

2335 COMMONWEALTH.
1 block west of the Drive; just south of Fullerton; 4-5-6 rooms, 2 baths; unusual layout; 15 minutes from town; exclusive elevator building; $70 up. Central 5050.

ONLY 1 APT. LEFT.
A bargain in 4 large, light, outside, sunny rms. Craftex walls, arched doorways, near park. No reasonable offer refused.
2728 LUNT-AV.

6305 KENMORE-AV.
Delightful 5 room apt. in exclusive building; 2 baths; large living room; 1½ blocks to lake and all transp.; refrig., fireplace; reasonable. Sheldrake 10375.

N. W. Cor. Grace-Rokeby.
5 rooms; refrig.; 1 blk. L, bus, surface; near Lincoln park; $35 up.
John J. Ready & Co., 4001 Sheridan-rd.

— OVERLOOKING LAKE —
Spacious, modern 7 rm. apt., sun parlor, breakfast rm., 2 tile baths; reas. Norman, 1051 Columbia-av. Briar. 2162.

4 ROOMS—$35.
839-841 Dakin-st., newly decor.; refrig.; ample closet space. See janitor on premises. The Knight Trust. Superior 7060.

7 ROOMS, 3 BATHS, $85.
631 Sheridan-rd., near Grace-st. and Lincoln Park. Large rooms, 6 apt. bldg. O. P. CURRAN JR., INC. Longbeach 2821.

1216 CARMEN-AV.
5 lovely rooms with glazed rear porch; newly decorated; electric refrig.; 1st flr., $40. L and surface transp. Longbeach 8333.

6 ROOMS, DECORATED FROM SUN PARlor to kitchen; new floors; every room like new; a modern apt. in every way. Open for inspec. 1329 Carmen-av., or call Sargent & Co., 4528 Lincoln-av. Ravenswood 8482.
BEAUTIFUL 6 ROOM, 2 BATH APT.—CORner of Buena-av. and Clarendon. Attractively decorated; canvased walls. Garage. $75. MR. CAIN. Longbeach 2821.

———2616 LAKE VIEW-AV.———
FACING LINCOLN PARK.
LG. 6 RM. APT., 3 BATHS, $135 PER MO. CALL LIN. 3544 OR L. V. 4040.

4 ROOM APT., $37.50.
5948 N. Paulina-st., near Ridge; 1 block Clark-st. car and C. & N. W. stn. Long. 9820.

6 Rooms, Slp. Porch, $55.
2027 Berwyn, near Damen, 1st apt.; electric refrig. Mrs. Allen. Longbeach 9820.

1706 ESTES-AV., $45.
5 large rms., sun room, 4 clothes closets, Gen. Elec. refrig. Gentiles. Well. 6116.

4 ROOMS, $35.
Large, light rms.; mech. refrig. Good locality; near all transp. 4862-68 N. Ashland.

DE LUXE APT.—6 RS., 2 BATHS, BRIGHT cheerful suroundings; conv. to all facilities; $80. Inspect today at 6549 N. Ashland. Minwegen, 1554 Devon. Rog. Pk. 2000.
. . . . 6811-19 LAKEWOOD-AV. . . . . . . 4 rms., extra bed; 3d; very light; $37.50; Gentiles; immediate possession. ROGERS PARK 7338.

7 ROOMS, FACING LAKE.
Large rooms, modern; 2 s. p.; 2½ baths, 4 bedrooms, $100-$115. 7714 Eastlake-ter.

5 Rms., Htd. Slp. Pch., $50.
1406 Warner-av., near Clark-st. Large rms., elec. refrig. Mr. Book, Wellington 9187.

3000 SHERIDAN-RD.
De Luxe 4 Room Apt. Shown by appt. $95. Gentiles. Phone Atlantic 5480. Mr. Stuart.

— — DE LUXE 4 AND 5 ROOM APTS. — — E. of Michigan; near lake, Loop. 180 E. Delaware-pl. Whitehall 5100.
4 RMS., $32.50; 2D FL.; MOD.; NR. LAKE; beau. light rms.; elec. refrig.; good trans. 4405 Hazel. Longbeach 3012.
6 LGE. OUTSIDE RMS., SUN PAR., GLAZ. por., refrig.; only $60. 1 blk. to lake, ½ blk. L sta. 1407 Jarvis-av. Edg. 3149.
1844 BELLE PLAINE-AV., 3D APT.—5 LGE. lgt. rms. with sun parl.; elec. refrig.; garage; $52.50. Lichter, or Lake View 3430.
MODERN 5 RMS. AND EXTRA SUN RM.; garage; $50; available now. 1731 North Shore-av. Phone Rogers Park 7623.
7731 EAST LAKE-TERR., 1ST—7 RMS., 2 baths; private beach; garage; beautiful modern apt., $100. Lake View 3430.
2100-2110 HOME. CORNER HOYNE—5 large, light rms.; reas. rental; completely decorated. See janitor on premises.
1024-32 LELAND-AV., CORNER KENMORE. 3 RMS., $25; 5 RMS., $32.50. H. W. CROXTON & CO., 4723 BROADWAY.
4½ ROOM FRONT APT.; LIVING ROOM, 2 bedrooms, 11x13; dinette kitchen; all transportation. 3450 Janssen-av.
4835-39 N. ASHLAND-AV.—4 R., SHOWER, inador, cedar closet; G. E. refrig.; thorough ventilation; $37.50. Agent on premises.
GRANVILLE, 1452—5 RMS., SLPG. PCH.; free refrig. Gentiles only. Buc. 7746.
6 RMS., HEATED, ELEC. REFR.; NEW GAS range; newly dec. 3908 N. Hamilton.
5945 GLENWOOD—4 LGE., LT. RMS., 2D; el. refr.; nr. high schl., L; refs. Ran. 3477.
4 RMS., $40.50; 5 RM., $57. 7021 Sheridan; beau. dec., attr. apts.; nr. bch., bus, L.
1429 ROSEMONT, 1ST APT.—5 RMS., SUN parlor, sleep. pch., refr., new. dec. $50.
5 RMS.—$45 AND $55; AVAILABLE NOW. B. F. Weber Co., 6214 N. Clark. Shel. 1466.
4-6 LG. RMS., SUN PARL., YARD, PRIV. porch; $55-$80. 1212 Lunt, cor. Sheridan.
$32.50—5 ROOMS, STEAM HEAT. APPLY JANITOR, 825 ADDISON-ST.
6 RM. COR APT.; NEW. DEC.; STM. HT.; opp. Cubs Pk.; L, bus.; reas. 950 Addison.
4 LARGE RMS., INCLOSED PCH., REFRIG.; steam ht., newly dec. 3748 Wilton-av.
4 RM. APT., $25—ELEC. REFRIG.; NEAR park. 7306 N. Damen. Rog. Pk. 0642.
5 RMS.—NEWLY DEC.; GOOD BLDG.; GD. trans.; reas. 631 Stratford-pl. [3400 N.]
DE LUXE ROG. PK. 7 RM. APT., 3 BATHS; 9 rm. efficiency. Nr. lake, L. Sheld. 8300.
1723 WALLEN, 1ST FL.—5 BIG MOD. RMS. Sun prl., slp. pch., $45. Call Pal. 9867.
6502 N. HOYNE—4 BEAUT. ROOMS, 2D; tile bath and kitchen; reas. RAND. 3477.
1330 BIRCHWOOD — OVERLOOKS LAKE; attrac. 5 rms., 2 baths, sun par. R.P.0541.
LARGE, LIGHT, MODERN 4 RM. APTS., $40. Good transp. 2300 Winnemac, 2d.
4920 N. TALMAN—6 LG. R., MOD. 2 APT.; tile bath; Frig.; gar.; reas. Rav. 3823.
6 SUNNY RMS., ALL OFF HALL; WELL furn.; reas. 1027 Buena, 2d apt. Wel.6619
6631 GREENVIEW—6 RMS., SUN P., ENcl. slp. pch., G. E. refr. Reas. Rog. 9716.
4701 WINTHROP, COR. LELAND—4-6 RS., light. Frigid. $32-$45. Lake View 6480.
5 RM. APT., REFR., NEW STOVE; NR. school; all trans.; $37.50. 1718 Morse-av.
MOD., LGE., LGT., 5 RM. APT., ARCHED doors; refr.; $42.50. 5411 N. Campbell-av.
4707 BEACON—6 RMS., SUN PAR., LAV.; shwr.; pch.; $45. Rog. Pk. 4602. Gra. 4259.
6 LIGHT RMS., STOVE HEAT; GOOD transportation. 3834 N. Marshfield.
1436 ARGYLE—5 RMS., STM. HT.; ELEC. refr.; priv. porch; yard; $40; all trans.
MODERN 5 ROOMS, ELEC. REFRIG.; NR. Ravenswood L. $35. Rav. 4220.
4 MOD. RMS.—IN-A-DOR; LAKE, PARK, beach; all trans. 1241 Greenleaf. Shel. 7268
4 LARGE, LIGHT RMS., MOD.; STOVE HT. $18. 4511 Drake-av. Irving 8633.
4515 N. BEACON, 1ST FLOOR; BEAUT 5 rms. and sunparlor in 3 apt. bldg., $55.
SUBLET—4 RM. APT., $42.50; TILE BATH, kit., in-a-dor. 1737 Chase. Bri. 6703.
5216 MAGNOLIA—4 LT. RMS., POR., H. W. ht., refrig.; ex. trans.; reas. Edg. 3580.
4-5 NICE LT. RMS., $15-$18; STOVE; NEW decor. 1134 Barry, corner Clifton.
5 LT. AIRY RMS.—RENT REAS. NEWLY decor. Gd. trans. 2023 Berteau-av.
5 MOD. RMS., AT PARK AND LAKE; POR., craftex walls, exc. tran. 4019 Clarendon.
1137 N. SHORE, 1ST—6 RM., 2 BATHS, slp. and sunpch., gar. Janitor on prem.
6 LIGHT RMS.; FRIGID.; BEST TRANS.; reas. 1st. 2d apt. 4556 N. Paulina, apt. 1C.
1459 CARMEN—NR. BDWAY. 6 SPAC., lovely, cozy rms.; G. E. refr. Barg. $37.50.
5039 N. CLARK, 2D—5 RMS.; STEAM; REfrig.; newly dec.; private porch; $35.
6 LARGE, LT. RMS., 1ST FL.; FURNACE; all trans. 4454 N. Lincoln. Rav. 10434.
5437 KENMORE, 1ST—7 RMS., 3 BATHS, slp. pch., sun rm.; new. dec.; reas. Im. poss.
5 LG., LIGHT AIRY RMS., SLEEP. PCH.; 2d apt 2129 Lunt. Rog. Pk. 0063.
6 AND 7 LIGHT RMS., STEAM HEAT; reas. Nr. Lincoln Pk. 1761 Sedgwick-st.
ASHLAND-AV., 3730 N.—REF., STEAM; light; encl. pch.; 5 rms. WEL. 4921.
1518 WAVELAND, 3D; 4 RMS., STEAM. Frigid. $35. O. Beederman, Lincoln 3450.
1545 N. WELLS—7 ROOMS, $35; STEAM heat; electric refrigeration.
5 RMS.—STEAM HT.; ELEC. REFRIG.; $37.50. 4450 Bernard-st.

TO RENT—APARTMENTS.

NORTH.

Four, Five, Six Rooms, and Larger.
IDEAL PLACE TO LIVE
(Immediate Possession.)
1319-29 ADDISON-ST.
4 rooms in modern new building, close to Lincoln park. Newly decorated. Electric refrigeration. Surface, L, and bus transp. most convenient. Agent on premises. Rentals $32.50.
R. H. DROEGE
10 S. La Salle. Fra. 2400.

820 ADDISON-ST.
4 ROOMS, $40-$42.50.
Well maintained building offering the utmost in room size and convenience of location; G. E. refrigeration, through ventilation, private front porch on every apartment; ½ block to Le Moyne school, 1 block to "L," ½ block to surface, bus at door. See janitor at building.
GEORGE S. LURIE CO. FRA. 0370.

Pine Grove-Belmont Apts.
Attractively decorated and remodeled 5 room apartments available for fall leases. Rents reasonable.
455 BELMONT-AV.
Apply Res. Mgr. Phone Lake View 6272.

518 SURF-ST., NEAR LAKE.
Attractive 5-6 rm. spacious apts. 2 baths, sun rm., fireplace, refrig., newly decorated, reas. rentals; cor. bldg. See janitor, 2918 Pine Grove. Phone State 1235.

8 Rooms—520 Aldine-av.
Most attractive n. s. rental; best resid. loc.; 8 rms., 4 bedrms., 1½ baths; G. E. refrig.; 2d apt.; school 1 blk.; rental very reas., inc. gar.; immediate occupancy.

5-6 ROOMS—BEAUTIFUL
Decorated, Refrig., $35-$45.
901 Buena-av. Agt. on Prem.

5 ROOMS.
825 LAFAYETTE-PKWY. Near lake and park. Just finishing decorating. Sun parlor; lrg. open priv. rear pch. $47.50
ARTHUR KRUGGEL & CO. Longb. 5531.

5 RMS., $45-$50.
Colored tile bath, canvassed walls; 1½ blocks to elevated; free refrigeration.
1622 Sherwin-av. State 1613.

. . . . 6627 WAYNE-AV. . . . .
5 rms., 5 closets, 2 private porches; 2d apt.; near L station and 2 car lines; $45; Gentiles; immediate possession.
Rogers Park 7338.

1252 WINONA.
5 rooms, sun parlor, inclosed rear porch. High grade 6 apt. bldg., $62.50.
McMENEMY, INC., DEARBORN 0100.

— — — — — 5 ROOMS, $45 — — — — —
900-08 Crescent-pl., cor. 4100 Broadway. Light, spacious rooms. Electric refrig. Private front porch. Agent on premises. H. E. Vetter & Co., 6236 Broadway.Rog. 6430

1619-21 FARWELL.
4 rms.; modern; beau. dec.; free refrig. See agent on premises or call Randolph 6171.

1507 GRANVILLE.
4 large, light rms.; all new and modern. Agent on prem. or call Randolph 6171.

5 ROOM APT., $40.
Modern. Refrigeration. Inquire Apt. 2W 652 Buckingham-pl. or call Wab. 9557.

FACING LINCOLN PARK
5-6 rm.; also 8 rm. studio; finest location; reas. 2622 Lake View-av. Diversey 3568.

1055 SHERIDAN-RD. [6400 NORTH]— 5 rooms, $50. Elect. refrig., tub, shwr.; newly dec.; Loyola L exp.; bus at door. Agent on premises. Briargate 4911.

HULBERT TOWERS
Beautiful 5 rm. apt., very reasonable. 2558 Fitch-av. Sheldrake 7057.

5660 N. MAPLEWOOD—4 RMS., $40; 5 rms., $50. Tile bath, G. E. refrig., etc.; for people who desire a better home. Adults only. Zindars. State 5761.
HIGH GRADE 6 RM. APT., DOUBLE plumbing, lge. sun parlor, sleeping porch.

833 LAFAYETTE-PKWY.

Modern 4 Rm. Apt., $24.
1255 Waveland; Furnace heat, newly decorated, sun porch, gas range, gd. transp.

SUBLET 6 ROOMS, 1ST FLOOR; BREAKfast nook, tile bath, newly decorated, refrig., garage; leaving town; your opportunity. 6442 N. Albany. Sheldrake 1807.
4 ROOMS SLEEPING PORCH; EVERYthing new and up to date; open for inspection. 1331 Carmen-av., or call Sargent & Co., 4528 Lincoln-av. Ravenswood 8482.
— — 5-6 ROOM APTS., $35 TO $40 — — Refrigeration, decorated to suit, good trans. 1 blk. to Lincoln park. Agt. on premises. N. W. COR. HAMPDEN-CT.-DEMING-PL.
ASHLAND, 5117—5 LARGE, LIGHT, MODern rooms; refrig.; reas. HAGELIN REALTY CO., 5161 N. Ashland. Longb. 6526

NORTHWEST.

General List.
2-5 RMS., GOOD LOC.; REAS. RENTALS; newly deco. Eich Bros., Well. 3346.
5529 IRVING PK.—2-4 LOVELY, COZY RS. Free gas and refrig. $30 up.

One, Two, and Three Rooms.
4448 N. LAWNDALE-AV.—3½ RMS.; FREE refrig. Oct. 1 poss. $30. 2d or 3d. Westman Realty, 1544 Morse. Holly. 2424.

Four, Five, Six Rooms, and Larger.
4 ROOM SPECIAL
SECOND FLOOR—5 ROOM.
Free refrig., shower; good decor.; airy; light. Mrs. Pyes, 2120½ N. Kedzie.

6 RMS.—LARGE AND LIGHT; H. W. HT.; tile bath, $45, with gar. 3229 Dickens-av., nr. Logan Square L and surface. Downey, 30 N. La Salle. State 1957.

7 ROOMS, STEAM HT., $50.
2801 LOGAN-BLVD., cor. California; lrg., lt. apts.; el. refr.; dec. thruout. Agent on prem.

LARGE 5 RM. MOD. APTS.—ELEC. REFR. $40-$42.50. 5062-64 Agatite-av. See Mrs. Hooker, bsmt. apt., or call Spaulding 4607.
4329 N. TROY, 2D—5 RMS., GLZD. PCH., elec. refrig., $42.50. Tenant will show. Henry D. Hirsch, 39 S. La Salle. Ran. 3021.
6 BEAUTIFUL MOD. RMS.—GAS HEAT, refrig., gar., 1 blk. transp. Must see to appreciate; gentiles. 4969 Kilpatrick-av.
1958 ALTGELD-ST.—MD. 6 LGE. RMS., 2 bedrms., tile wall bathrm. and kitch.; elec. refrg.; gar.; cor. bldg.; gd. loc.; poss. Oct. 1.
3059 N. TROY, 2D—6 ROOMS; SLPG. PCH.; sun parlor, steam heat, elec. refrig.; reasonable. O. Beederman, Lincoln 3450.
BEAU. 5 ROOM FLAT—1½ STORY BLDG. Ht. w. ht. 4860 Cornelia-av.
MOD. 5 LG. RMS., SLP. PCH., NEW DEC.; refrig., gar., exc. trans. 2735 N. Francisco.
3514-18 N. HAMLIN-AV.—4 ROOMS AND encl. sun. pch., stm. ht., Frig.; $30-$32-$33
5 RM. FLAT—SLP. PCH., H. W. HT. GD. trans. 5525 Higgins-av.
5215 BYRON—5 RMS., 1ST, HTD., FRIG. Gas range, brkfst. set. $37.50. Pens. 6344.
2453 KIMBALL, 2D—5 AND 6 RMS., $40-$45; nr. Logan-sq. L; heated. Lak. 3430.
3003 LOGAN-BLVD.—5 RMS., 1ST FL.; new. dec.; el. refr.; $37.50. Agt. on prem.
MODERN 4 RM. STEAM HEATED APT.— 2 bedrooms, $25. 4353 W. North-av.
4752 KILPATRICK—5 LT., LOVELY RMS., bedrm., in-a-dor. free refrig. Barg., $42.50.
3706 WRIGHTWOOD—4 LOVELY, BRIGHT, spacious, cozy rms. Barg. $27.50.
2936 N. FRANCISCO—2D FLR.—6 RMS., furnace ht.; encl. porch; gd. trans.
6 RMS., STM. HT., HOT WATER YR. round, refr.; $36 mo. 2056 N. Kilbourn.
BEAUTIFUL 5 RMS., TILE BATH, ELEC. refr., h. w. ht. 3314 Bryn Mawr. Irv. 5101.
6 ROOMS—CLOSE TO SURFACE AND "L"; hot water heat. 2636 Ballou.
4 ROOMS; ADULTS; STOVE HEAT; REAsonable. 1919 Nebraska-st., 3000 West.
5 RMS., HIGH GRADE; H. W. HT.; ELEC. refrig., shower bath. 2501 N. Drake-av.
5 RMS.—STM. HT. 2315 N. LATROBE. L. H. Freise. Hay. 5609.
4250 N. KEDVALE—4 RMS., ROLLAWAY; G. E. ref.; tile b. Gustafson or Pen. 8610.
6 RMS., 2D—NEWLY DEC.; FURNACE HT., $30; adults. 3839 N. Monticello-av.
4839 EDDY-ST.—5 RM. FLAT, 2D FLOOR; newly dec.; furn. ht.; gar.; near Cicero-av.

WEST.

General List.
3327 JACKSON-BLVD., 1ST APT.—3 RMS., modern, $25, incl. elec. light.; also 4 rm. basement apt., $22.50. Kedzie 5231.
1-2-4 RMS.—NR. GARF. L, BUS, SURF. ALso 2 rms. furnished. 832 S. Austin-blvd.

Four, Five, Six Rooms, and Larger.
$37.50—4 RMS.; FREE REFRIG.; INADOR. Nr. Lake-st. L. bus. 5026 Washington.
2517 W. JACKSON—8 RMS., MOD. STEAM, sun pch.; sh. bath, $35.00. Own. on prem.
SUBLET—4 RM. APT., CANV. WALLS, $42.50. 5529 Washington. Zamb. Col.3005
4821 WASH.-BLVD.—7 RMS.; SUN PARL., 4 bedrms., porch; incl. gar.; $55. Man.7364.
ATTR. 6 RM. APT.—H. W. HT., NR. TRAN. Frigid., $45. 4208 Monroe, 2d. Van. 3129.
4 AND 5 ROOMS, NEWLY DECOR., ELEC. refrig., h. w. heat. 3526 Jackson-blvd.

TO RENT—APARTMENTS.
WEST.
Four, Five, Six Rooms, and Larger.

5800 WEST ADAMS-ST.
EXQUISITE 6 ROOM APT.
OVERLOOKING COLUMBUS PARK.
Beautiful appointments with all the comforts of a real home, consisting of spacious living room, dining room, breakfast room, 3 bedrooms, tile kitchen and 2 tile bathrooms; steam heated garage; must be seen to be appreciated.

301-315 S. HALSTED.
5-6 room apts.; steam heat, elec. light; newly decorated; modern, large rooms, $20 up. See agent on premises or KENNY BROS., 740 W. Washington-blvd. Hay. 2700.

5-6-7 Rm. Apts., $25 Up.
Best res. sec.; light, new. dec., mod., st. ht.; good trans. See agent, 1816 S. Kedzie [store]. Lawn. 3254 or Kenny Bros. Haymarket 2700.

128 S. MASON.
6 room apt., elec. refrig., tile bath and kitchen; newly decorated. Call KENNY BROS., 740 W. Washington-blvd. Hay. 2700.

6 RMS., 2 BEDR., DECOR., REFR., $32; with gar. $35. Sep. Holland furnaces. Gentile adults. 212 N. Leamington. Col. 0116.

440 N. ST. LOUIS-AV.—4 ROOMS. STEAM heat. Frigidaire. $32. See janitor.

6 ROOMS, 1ST APT.—GOOD TRANSPORTATION, $20. 2721 Washington-blvd.

3207 WASHINGTON-BLVD.—7 RMS.; NEW. dec.; G. E. ref.; good trans.; agt. on prem.

5415 QUINCY-ST.—2D APT.; 5 RMS., EL. refrig., stm. ht.; gd. trans.; rent reas.

5 RM. FLAT—3 BDRMS., TO A REL. fam.; reas.; furn. heat. 1625 S. Keeler.

4 BEAUTIFUL RMS.—NEWLY DECORATED; refrig.; ex. transp.; $35. 221 N. Cicero-av.

5 RMS.—STM. HT., NEWLY DEC., $30. GD. transp. 206 N. La Crosse-av., 2d.

4 RMS. AND BATH—NEWLY DEC.; EXC. transp. $10-$12. 733 N. Oakley-blvd.

6 RMS., 2D, $40; FRIG., NEW. DEC., STM. ht., plenty hot water. 4408 W. Monroe.

5 MOD. RM. 2D FL.; BIG YD.; $14; SM. fam. 2112 De Kalb-st., nr. Polk and Ogden

— — — 3126 WASHINGTON-BLVD. — — — 5 rm. mod. apt. All conveniences. Trans.

AUSTIN—4 RMS., SUN PAR.; VAPOR HT.; refrig.; all trans.; reas. 736 N. Menard.

S. W. COR. CRAWFORD, GLADYS-AV.—4-5 rms; stm. ht. Janitor will show.

TO RENT—APARTMENTS—SUBURBAN.
NORTH.
Evanston—19 minutes to loop.

6 RMS., ELEC. REFRIG., $50.
1631 Monroe-st., 3d flr.; stm. ht.; newly dec.; light on 4 sides. Agent on premises.

. . . OVERLOOKING LAKE . . .
470-498 SHERIDAN-RD.
High grade, modern, 4-5-6 rms.
Mr. Raymond, Rogers Pk. 0458. Univ. 0494.

6 RMS., 2 BATHS, SOUTH EVANSTON; heated garage; only $70; immediate possession. Phone Davis 1973.

ATTRACT. 5 RM. APT., OVERLOOKING lake; sublease to May 1st. Gre. 2641.

5 RM., $60-$75—2 BLK. UNIV.; FIREPL.; attrac.; beau. dec.; gd. trans. 803 Noyes.

WEST.
Cicero—15 minutes to loop.

MOD. NEWLY DEC. 6 ROOM FLAT NR. L. Heated. $42. 2215 So. 62d-av., Cicero.

La Grange—21 minutes to loop.

LA GRANGE—BEAUT. STONELEIGH APT., 4-5 rms.; close to trans. La Grange 5422.

Oak Park—16 minutes to loop.

920 S. LOMBARD—4 ROOM APT., ENclosed sleeping porch; heat, gas, elec. furnished. $37.50; ½ blk. to Garfield L.

SUBL. OCT. 1, 6 RMS., 3RD., 2 BATHS, sunprl., free refrig., $70 341 S. Humphrey.

6 RM. APT., NEWLY DEC., SUN PARL., sleep. pch.; reas. 333 S. Taylor, Oak Park.

$37.50 — MOD. 4 RMS.; FREE REFRIG.; near L and high school. 502 Lake-st.

TO RENT—FURNISHED APARTMENTS.
SOUTH.
(See Also Hotels and Apartment Hotels.)

$35 . . IMMEDIATE POSSESSION . $55
5493 Cornell. 5200 Harper
1-2-3 rm. kit.; new. dec. and attr. furn.; 1 blk. I. C., bus, surf. Open eves. and Sun.
RALPH H. WOODLEY,
1638 E. 55th-st. Hyde Park 2187.

BLACKSTONE MANSIONS,
5514 BLACKSTONE-AV.
Beaut. furn. 1-2-3 kit. apts.; unfurn. if desired; free gas, lt., ref.; compl. hotel service; lowest rates ever quoted; I. C. transp.

1605 EAST 72D-ST.
2 rms., $37.50 up; 3 rms., $45 up. New bldg. Completely furnished. Near I. C. Manager on premises. But. 6577.

— BEAUTIFUL CO-OPERATIVE APT. —
4 rooms, sun porch with bed; best trans.; choice location; artistically furnished; mod. conveniences; garage; references exchanged. 1526 E. 59th-st.

. KIMBARK GARDEN APTS. . . .
5317 Kimbark-av., 2-3-4 room furnished apts. for dignified families. Also ideal home for newly married couples. Maid service, linen. Low rent. See manager.

NEWLY FURN. APTS.; LARGE, LIGHT rms.; inador; free gas, el. refr.; conv. tr.
6600 Stewart, 2½-3½ rms. . . . .$40-$50
6400 Normal, 1-2 rms., hotel serv. .$40-$65
Englewood 3000. Agent on premises.

CUT RATE RENTALS.
Mod. 1-2 rm. kit., comp. serv. Almyra Apt. Hotel, 5111 University. Nr. Hyde Pk.-blvd.

MINERVA CREST APTS.
2 rm. front, light, airy kit. apts.; new bldg.; spec. rates.; I.C., bus, L. 6540 Minerva

GREENWOOD, 4624—BEAU. FURN., QUIET 3 rm. apt., pri. bath, rl. bdrm., in-a-dor. Frig., stm., gas, elec., lin inc.; ex. loc.; reas.

NICELY FURN. ROOMY APTS., 3-4 RMS., sun parlor, bedrm., 2 in-a-dor beds, free elec. refrig. Nr. I. C. L. 6062 Stony Island.

NEWLY MODERNIZED LOVELY 2½ RM. bedrm. apt.; pri. bath, refrig., maid serv.; adults; nr. U. of C., I. C. tr. 6017 Kimbark.

7229 PRAIRIE-AV.—6 RMS.; NEWLY DEC.; stm. ht.; elec. refrig.; gar. Stewart 7003.

7015 EAST END-AV.—2½-3 RS., $55-$65; elev., maid service; tile bath. Pla. 5649.

CARLTON APT. HOTEL—1 RM. FRT. KITnt.; $37.50; refrg.; quiet. 6440 Woodlawn.

6 R. WELL FURN. APT., HT., GAS, ELEC. $7.50 wk.; cple.; gar. opt. 5646 S. Green.

WELL FURN. 5 RMS.—SLEEP. PCH.; reas. Harder, 7923 Jeffery. Sag. 2950.

1 LARGE ROOM KIT., $30; FREE GAS, light, refrig. 4336 Drexel-bl. Oak. 4951.

753 E. 79TH—2 RMS., CANV. WALLS, EL., refr. $35. 7906 Cottage Gr. Vin. 9117.

CHAMPLAIN, 6148—3 NICE. FURN. RMS. in 2 story bldg.; good trans. Reasonable.

4 RMS., SUN PARLOR—PIANO; INSPECT morn. or eves.; Nr. U. of C. 822 E. 58th-st.

3 RMS.—NICE. FURN.; NR. I. C., STREET car. 6902 Stony Island. Midway 3310.

DE LUXE, $42.50, 3½ OUTSD., NEW. DEC., beau. furn., 2 beds; I.C.,surf. 1400 E.70th.

2444 MICHIGAN-AV.—KITCHENET FOR 2. Gas and elec. free; $3-$7 wk.; 75c-$1 day.

FURN.-UNFURN. 6 R.; G. E. REF.; GD. tr.; reas. 1450 E. 76th-st. Butterfld. 0053.

3 RM. APT. EVERYTHING FURNISHED, $40 mo. or $10 per week. 434 E. 109th-st.

1432 E. 69TH-PL.—WELL FURN. 3-4 RM., bedrm., inador, ref.; I. C., bus, surf. Reas.

SEE THIS BARG.—2-3 RM., BEAU. FURN., 1 bk. I. C., lake. Very reas. S. Shore 1908.

$15 MO.; CLN., WRM. BSMT. APT., 2 RMS.-bath. 504 Oakwood-blvd; home. Drex.7817.

COMPLETE SERVICE—QUIET; L. SURF., R.I., bus; cut rates. 6808 Normal. Nor. 6001.

4121 DREXEL—COMPLETELY FURN. 3 r. apt.; inador; Frig.; reas.; ex. loc.; refs.

5732 MARYLAND—7 R. FURN.; STM. pch., refr.; nr. U. of Ch. Gd. tr. $50.Dor.6101

SOUTHWEST.

6337 S. CAMPBELL—FURN. 1-2 ROOM kitchen. apts., $5.50 up; free gas and lgt.

NORTH.

BEAU. FUR. 2 R. APT.; GAS, ELEC. FRIG. $25; adult. Mrs. White, 2313 N. Kedzie.

477 DEMING-PL., NEAR PARK—3 RMS., incl. gas, light, linen; $30 mo. Div. 7824.

4 RM. NICELY FURN.—$47.50; INCLUD. elec., gas, refrig., linen. 4726 Beacon.

5250 KENMORE-AV. — 6 ROOMS; NICELY furn.; nr. Edgewtr. Bch.; $75 mo. Lon.6987.

1332 HOOD-AV. [6100 N.]—ATTR. 1 RM., suit. 1 adult. $30; maid; refrig.; elev.

4 MOD ROOMS—NEXT TO LAKE, PARK, bch.; beau. fur.; very reas. 1229 Greenleaf.

4544 N. HAZEL [900 WEST]—2-3 ROOMS $40-$60; switchboard; elev.; maid serv.

ATTR. 2 ROOM APT., FURNISHED COMplete; reas. Also unfurn. 5920 Ridge-av.

4 RMS.—NICE. FURN.; FRIG.; $50-$52.50; ½ blk. beach. L. bus. 1333 Touhy-av.

3 LRG. LT. RMS.—H. W. HT.; ALL TRANS. ADULTS. 1014 ALTGELD-ST.

4-5 RMS.—COMPLETE; NEWLY DEC.; BLK. Sheridan exp., bus, surf.; reas. 850 Dakin.

5 R. IN EDGEWATER BEACH APT. CALL Wilmette 4100. Immediate occupancy.

BEAU. 4 R., BDRM., TILE SHWR., INADOR; nr. lake, schls. 1430 Farwell. Hol. 4477.

723 BROMPTON-PL.—3½ RS., MOD., FUR., $40-$45; el. ref.; 1 blk. Addison-Bdwy.

3 RM. APT., LIV. RM., WITH INADOR and bedrm.; reas. Apt. 91. 4240 Clarendon.

SEE THIS LARGE 4 RM AND SUN PAR. Eleg. furn.; very reas.; nr. lake. Lon. 3807.

TO RENT—FURNISHED APARTMENTS.
NORTH.

IT IS SO UNUSUAL
to find such an elaborately furnished apt. available such as this. 5 spacious rooms consisting of 2 bedrooms and 2 baths, on the tenth floor of the Admiral Hotel, overlooking the beautiful waters of Lake Mich.—right at the end of the outer drive. This sublease is available at $225 per month. Complete maid service.
THE ADMIRAL,
909 FOSTER-AV. LONGB. 2900.

NEWLY FURNISHED—NEWLY DECOR'T'D.
NEW GEN. ELEC. REFRIGERATION.
BELLAND APT. HOTEL
Beautiful 1 Room Kitchenettes.
$30 TO $45 PER MONTH.
Complete hotel serv. 24 hr. swbd.
1 blk. w. Clark-st., 2 blks. Lincoln Park.
2256 CLEVELAND-AV., COR. BELDEN.

LOYALTON APTS.
4630-32 BEACON-ST.
Offers beaut. furn. 1-2-3 rm. large apts.; complete service; near trans. Wonderful values at $40 up. Inspection will convince you.

AT LINCOLN PARK.
1 and 2 room kitch. apts., elevator and fireproof bldg. Free gas, light, refrigeration. Maid service and linens. Nr. Clark, Center, Ogden. 1940 Lincoln-av. Diversey 10354.

SHERONE APTS.
4423 SHERIDAN-RD. LONGB. 0800.
1-1½-2-3 room furnished apts.; radio, light, gas, refrigeration; near all transportation.

3740 PINE GROVE, $50.
Beau. 4 rms., nicely decorated and furnished; full size rooms, including bedrm. and inador bed; Frigidaire, gas, electric free.

BEAUTIFUL 11TH FL. APT.
Facing lake and pk., 4 spacious rms., elegantly furn.; N. E., W. exposures, on exclusive st., near North Side. Ph. Bit. 9075.

553 OAKDALE (2900 N.).
Attractive 1½-2½ rm. apts.; newly furn.; daily maid service; 15 minutes to loop.

HERMINE APTS. 4108 KENMORE-AV.
Beautifully furn. 1 rm. apts., $30 up; bedrm. apt., $50; large hotel rms.; 24 hour service; near all trans. Lake View 8840.

596 HAWTHORNE-PL.
Attractive 1 rm. Pullman kits.; everthing furnished; el. refrig.; $32.50 up. Buc. 0147.

ALDGATE APTS.
5541 Kenmore, 1½-2½ rm. kit.; comp. serv. Blk. L; ½ blk. lake; $35 mo.; $8.50 week.

540 WELLINGTON (300N.).
1-2 rm. kitnt. apts., new. dec., full serv.; comp. furn.; reas.; gd. trans. See them today.

4310 CLARENDON-AV.
Attractively furn. 3-4-5 rm. modern bedrm. apts.; accom. 4; el. refrg.; mo. rents; 53 bus.

EASTWOOD TOWERS.
922 Eastwood. Beau. furn., new. dec., 1-2-3-4 r. kit. apts. Low as $35 m. Hotel serv.

6726 GLENWOOD-AV.
Attractively furn. 1 rm. kitchnt. apt., maid service, etc.; near L exp. Reasonable rent.

— BEAUTIFULLY FURNISHED APTS. —
2-2½ rooms with bedroom.
Overlooking park and lake.
Agent on premises. 840 Ainslie-st.

1-2 RM. KITCHENETTE APTS.; LARGE, light; elec. refrig.; shower baths; 2 closets; complete, nicely furn.; reas. rent. ARGYLE KENMORE APT. HOTEL, 1023 ARGYLE.

1101 COLUMBIA-AV. [6700 NORTH]—NEW building, modern 1-2 rm. kit., daily maid service. Everything furnished. $30 up.

BRYN MAWR BEACH APTS.—2½ RMS.; nicely furn.; gas, light, refrig. free; good trans. 5539 Winthrop-av. Edge. 7354.

4 RMS., 323 BELDEN AT LINCOLN PK. Unusually well furnished and equipped. Quiet, homelike and very livable.

SUBLEASE, NR. DRAKE—7 RMS., BEAU. furn.; 3 baths; reas.; walk. dis. lp. 222 E. Chestnut, Apt. 7A, or Whi. 6300, Apt. 12A.

DISTINCTIVE AND COMPLETELY FURN. bedrm. apt. by owner. 1100 North. Very reasonable. Phone Delaware 1636.

STREETERVILLE APTS., 195 E. CHESTNUT 1 rm. kit., $30 mo.; 2 rm. kits., suit. 4, $60 mo. Walk. distance loop; nr. McKinlock.

COMFORTABLE 4 RMS.—GRAND PIANO; inador; lake view. Gentiles. Buck. 5017.

EDGEWATER BEACH APTS.—SPACIOUS 4 rm. studio apt. Longb. 8500, Apt. 138.

4325 VISTA-TER., NR. MONTROSE-CLARendon; 1-2 rs.; maid.,elev.,refg. $32.50 up.

BEAU. FURN. 6 RM., GR. PIANO, $115 MO. 325 Belden-av., nr. Linc. Pk. Spa. 1627.

1712 ESTES-AV.—2½ ROOMS, $50. TILE baths; carpeted floors; comp. equipment.

6 R., NR. LK., NICELY FUR., COMPL; NEW. dec. G. E. refrig. 814 Eastwood. Edg. 4110.

LAWRENCE, 1221, 2D—NEW. FURN. 4 R., alcove; rent or share. Rav. 8248.

1362 GREENLEAF—ATTRACTIVE 3 RM. apts.; 1 block to L, lake, bus; reasonable.

NORTHWEST.

LADY SHR. 6 R. OR RENT 1-3 R. APT.; same; cple.; gd. tr. 3337 Avers. Irv. 2697.

3-4 BEAUT. RMS. IN MODERN HOME; good trans. 4951 Wolfram. Kildare 1468.

WEST.

— — — — — 2½ ROOM APTS. — — — — —
The best in Chicago for $46. Beautifully furn. Gas, light, refr., linens furnished and laundered; "L." surf., bus. 5100 West.
LE MAY APTS., 169 N. LE CLAIRE-AV.

Adams, 1151—Vogt Apt. Hotel
1-2-3 rm. furn. apts., $5 wk. up. Priv. tile shower-bath. Elevator, free gas, elec. refrig., maid service. Best transportation.

"THE CHATEAU"—1-2-3 R. FURN. APTS.; 24 hr. hotel swbd.; twin beds; best trans. Gentiles. 330 N.Austin-bl. Vil.8500, Aus.1417

6 RMS., COMP. FURN.; HEAT, GAS, ELEC., gar., $50. 1112 S. St. Louis. Kedzie 6362.

6 ROOMS, 3 BEDROOMS, 2 BATHS—NICEly furnished; ideal transp. Austin 1013.

2127 JACKSON—2-3 RMS. COMPL. FURN., $6-$10. Single rooms, $3. Exc. transpor.

$20 UP—2-3-4 LT., MOD. RMS., FURN. OR unfurn.; free gas, elec. 404 S. Western.

1-2 RM. KIT.; NEW. DEC.; TILE BATH. shwr.; refr.; exc. trans. 148 N. Mayfield.

5 RMS., FURN. OR UNFURN.; NEW. DEC.; $20-$25; stv. ht.; exc. trans. 4229 Carroll.

4815 WASHINGTON, 3 R. FRT.; NEW. dec. Fr. fas, elec., frig.; all trans. Reas.

4240 MONROE-ST.—3 RM. APT.; PRIVATE ba.; encl. pch.; gas, lt.; steam; reas.; adlts.

TO RENT—STORES.
South Side.

2724 S. MICHIGAN-AV.—30X101; INDIVIDual ht. plant; put in A1 con. $75 per mo.

North Side.

1427 N. CLARK—LGE. STORE. REAS. Exc. tav. loc. Call Kenny Bros. Hay.2700.

678 N. DEARBORN—ATTRAC. CORNER store, suit. for drug store, restaurant, etc.

STORE, 25X60; STEAM HEAT GARAGE, 40 x60; rent reas. 1761 Sedgwick-st.

West Side.

60 DAYS' FREE RENT—ATTRACTIVE transfer corner stores. Ideal for bird store, hdw., paints, shoe repair. Austin 1013.

TO RENT—OFFICES AND SHOPS.
Central.

First National Bank Bldg.
1,800 sq. ft., 17th fl. Unexpired lease 7 mos. Great reduction. Can renew. Central 4060.

OFFICE STUDIO OR DISPLAY SPACE—P. O. in bldg.; low rent. Edwin J. Bowes Jr. & Co., 154 E. Erie-st. Whitehall 6026.

WESTMINSTER BLDG., 110 S. DEARBORN. Exceptionally desirable daylight offices. FRANKENSTEIN & CO. CENTRAL 5753.

DESK SPACE IN OFFICE, $10-$15 MO. RM. 1200, 155 N. Clark-st. Dearborn 0433.

PROMINENT CHGO. MAIL ADD. AND PH. service. 333 N. Michigan, R. 501. Fra.7160

244 N. CENTRAL-AV.—4 LGE. RMS., $45. Blk. to Austin H. S., L, bus. Mans. 2315.

59 E. ADAMS—SMALL AND LARGE UNITS. Fine for any line. Reas. Monroe 2120.

TO RENT—OFFICES AND SHOPS.
Central.

82 W. WASHINGTON-ST.
WELL FURNISHED PRIVATE OFFICE. PHONE AND SECTY. SERVICE. $20. ROOM 420. ANDover 5696.

Will Pay to Investigate.
Have 300 to 12,000 sq. ft. Priced to rent. For example: Corner 2 pri. offices, rec. rm., as low as $25. 20 E. Jackson. Har. 7490. BAIRD & WARNER, INC., Management.

Madison Square Building.
CENTER OF LOOP.
123 W. MADISON-ST.
Furn. pri. offices, $20; desk space, secty. service, $10; larger suites at reas. rentals.

FURNISHED OFFICES.
Desk space with secretarial service.
. . . . GLADYS JORDAN CARR . . . .
407 S. Dearborn, Suite 915. Harr. 0347.

32 N. STATE, S. W. CORNER WASH.—ATtractive offices; north light; night service; center Loop; single room, furn., $20; with reception room, $35 up; beautiful desk space, phone, steno. SWIGART & CO., Room 601.

Outlying.

1951 LAWRENCE—3 OFFICE SUITES WITH recep. rm. Any business or profession. Busy loc. Reas. rent. Ph. Rav. 4220.

1553 W. MADISON—SMALL AND LARGE units; no parking worry; reas. Mon. 2120.

WANTED—TO RENT—MISCELLANEOUS.

WANTED—TO RENT—SHOP OR SPACE IN suburb between Elmhurst and St. Charles by first class auto mechanic. Phone ALBANY 1130 or WHEATON 478Y4.

OFFICE FURNITURE AND DEVICES.

New and Used Office Furn.
Desks, chairs, tables, steel files.
Mead & Wheeler, 1022 S. Wabash. Wab. 6626.

DESKS, CHAIRS, TABLES, FILES, SAFES, lockers, wallcases, showcases, partitions, and railings. SPITZER'S, 173 W. Lake.

WORLD'S FAIR OFFICE FURNITURE—Steel files, lockers, shelv., folding chairs, Kardex; bargs. Geiser, 128 W. Lake. Dea.9464

BARGAINS—LOWEST PRICES—BARGAINS. Used office furniture and equipment. We buy and sell. 39 N. Halsted. Hay. 2730.

NEW AND USED FURN.—REAS. KENdrick Furn. Co., 218 W. Jackson. Cent.4325.

40 DESKS, 90 CHAIRS, FILES, BOOKCASES safes, tables; cheap. 3917 Sheridan-rd.

DESKS, CHAIRS, SAFES, LOCKERS, FILING cabinets. 160 W. Lake. Rand. 0123.

USED KARDEX, DESKS, FILES, SAFES, chairs, tr. cases, etc. Reas. 1110 S.Wabash.

BARGAINS—FURNITURE, FILES, SAFES, Kardex, Blue Print Cab., 172 W. Monroe.

PORT. TYPW., $10; MIMEOGRAPH, $18; Addressograph, $15. Pruitt, 172 N. La Salle

150 STEEL LOCKERS, SHELV., CHROME ofc. furn., safes. 20 W. Austin. Del. 8495.

LGE. STOCK GD. SELECTION USED OFC. furn., machy. 236 W. Lake. Dea. 3456.

— — —USED OFFICE FURNITURE— — —
1646 W. MADISON-ST. SEELEY 2056.

INDUSTRIAL PROPERTY.

25,000 SQ. FT. BLDG.—OR WILL DIVIDE; close in; 2 elec. freight elev.; heavy floor loads; rent very cheap. Canal 3731.

BEVERLY SHORES — DESIRABLE LOT. Sacrif. $1,000 equity for cash; 60x135; 3 blks. lake. Address T S 280, Tribune.

NEAR DIVERSEY AND WESTERN—2 STY. and bsmt. factory; heat. plant; el.; barg. HART & WHETSTON. State 8270.

TO RENT—MODERN 2 STORY DAYLIGHT factory, centrally located; 16,000 sq. ft.; stm. ht.; lrg. freight elev.; reas. Rock. 1102.

45,000 SQ. FT., SPRINKLED; PASSENGER, freight; 10c sq. ft. Randolph 0334.

8 E. AUSTIN-AV.—STORE, 2 LOFTS, 4,500 sq. ft., elevator, reasonable rent.

CONCR. 1 ST. BLDG., 50X100; TRUSS RF., ht., lgt., $50; opp. Hines hosp. May. 1182R.

1 STY. BLDG.—12,000 SQ. FH.; TRUSS RF., concr. floor; switch; rent $200. Ran. 2311.

220, 000 FT. SPKLD. BLDG., $80,000; BELT switch; addtl. vac.; will rent. Rand. 1828.

DOGS, BIRDS, POULTRY, ETC.
Dogs.

MORTON GROVE KENNELS.
Broke Pointers, Beagles, Setters, Hounds, ½ mile N. of Dempster on Waukegan-rd. English Bull Pups, Setters, Poms., Chows, Wires, Scotties, Cockers, Fox, Spitz, Pekes, Police, Bulls, Collies. Mixed, $1 up.
Open to 10 p. m. Morton Grove 2254.

SAT.-SUN. SALE ONLY.
Irish Setters, Beagles, Water Spaniels, coon hounds, Springers, En. Setters. Many others not over $10. SMITTY'S, 123d-st. and ARCHER-AV. LEMONT, ILL. on RT. 4A.

. . . CREDITORS FORCE SALE . . .
NOTHING OVER $5. MANY AT $1.
MAKE OFFER. NO HIGH PRESSURE.
Chows, wires, bulls, fox, police, collies, spitz, Airedl., setters, shep., Spans., others.
5631 S. ASHLAND. ALWAYS OPEN.

6419 COTTAGE GROVE—SELLING OUT Chows, Huskies, Wire Hairs, Fox Terriers, Bulls, Scotties, Collies, Sheph., Police, Spitz, many others, $1 up. Op. to 10 p.m. We buy.

. . LORING'S ALL BREED KENNELS. RIVER-RD., BLK. N. IRVING PK.-BLVD. Cockers, Scotties, Wires, Bostons, Sheps., Beagles, Springers, Pekes, Chows, Foxes, oth's.

WIRE HAIRED TERRIERS [2], 3¼ MOS. Exceptionally well bred. Litter A. K. C. reg. Call BUCK. 3320 or BUCK. 9760.

FOX TERR., $5; SPRINGER SPANIELS, $10; Chows, $10; Dachshunds, Bostons, Wires, Scotties, Cockers. 2413 W. North-av.

PUPPIES, BOSTONS, WIRES, DOBERmanns, Scotties, $7 up, Collies, Fox, Huskies, others, $1 up. 4657 Irving Park-blvd.

TOY BULL—MARKED BEAUT., 7 MO.; GD. home; reas. Sandberg. 5313 Maryland. 3d.

ENGLISH SETTER—1 YR. OLD MALE, ready to break. 6832 Ridgeland-av.

WIRE HAIRED TERRIER PUPS.—CHAMP. stock; reas. 8521 May-st. Vin. 5348.

SCOTTIE PUPS—6 MO. OLD; EXCEP. WELL bred, $50 up. High. Pk. 1306.

CAIRN TERRIER PUPPIES. ALSO SCOTties; ped.; pri. Stuart, 2243 N. Lawler-av.

POINTER—WELL TRAINED; REAL BUY. 6124 Byron-st. Kildare 2385.

STORE AND BAR FIXTURES.

GROCERY, MARKET, RESTAURANT.
NEW MODERN EQUIPMENT.
NO CASH DOWN. 5 YEARS TO PAY.
JOHN VAN RANGE CO.,
325 W. OHIO. SUPERIOR 8449

TAVERN AND STORE FIXTURES—THE lowest prices on record. Save money. Buy on easy pay plan. Either used or new. Biggest stock. Chas. Bender Co., 608-14 N. Wells.

FOR SALE—LIQUID SODA FOUNTAIN; 2 popcorn mach., bar, candy and cigar cases; cash reg. Address T P 432, Tribune.

STEAM TABLE—CIGAR COUNTER, 2 National Cash Registers, Gas Stove, Carbonator. HELLER, 60 W. Madison. Dear. 3595.

ICE BOXES—ALL SIZES, NEW AND USED; very low prices. American Store Fixture Co., 123 S. Halsted-st.

TABLES, COUNTERS, SHOWCASES, SHELVing, registers, safe, partit. Sell cheap. Udell's Dept. Store, 2874-76 Milwaukee-av.

MEAT MARKET FIXTURES, $850. TERMS. Vincennes 4167.

WTED.—MILLINERY, LINGERIE, HABERdashery, Dress Store fixtures. See. 4060.

BAR FIXTURES—COMPL. NEVER USED. Private. 1520 W. Grand-av. or Berk. 4619.

CIGAR CASE, CIGARETTE WALLCASE, cash reg. Your own terms. 4336 North-av.

SODA FOUNT.—8 FT. LONG, INCLUD. FRIgid.; brand new; cheap. 3416 W. 26th.

FOR SALE—1 12-FT. BAR AND BACK BAR, complete, like new. Webster 1285.

SEWING MACHINES.

SINGER-WHITE; FREE WESTINGHOUSE elec.; new floor samples. Big discount; $20 and up; used. 4818 Irving Park. Kil. 2851.

WILL PAY CASH FOR USED SEWING machines, any make. Kedzie 1302.

$185 SINGER ELECTRIC CONSOLE, LIKE new, built-in mot. Barg. Pensacola 1670.

SINGER DE LUXE CONSOLE—LIKE NEW. $165 value; sac. $45. 1952 Irving Park.

REAL ESTATE FOR SALE.
APARTMENT BUILDINGS.
South Side.

DON'T FAIL TO SEE THIS
Sou. Sh. 2 apt. bldg., 5-6 rms.; h. w. ht.; 40 ft. lot; priced for quick sale $7,000; 2 blks. lake; I. C., bus, surf. trans. John R. O'Connor, 1663 E. 79th. Sou. Sh. 7300.

WOODLAWN—2 FLAT BRICK, 5-6 RMS., hot water ht., 2 car brk. gar.; $3,750; half cash. Dooley. 7905 Cottage Grove-av.

2 FLAT BRK.—5-6 RMS.; STOVE HT.; 2 car gar. Sell acct. death; $2,500; nr. 69th. Inq. 1905 S. Kedzie. Rock. 2561 for appt.

SOUTH SHORE—SAC. 2 APT. BRICK, 6 & 6. 2 car br. gar. HOLC. 7923 Merrill.

NR. 81ST AND LOOMIS—2 FLAT; STEAM; refrig., garage. $8,500. Stewart 3601.

3 APT. BLDG., 7 RMS. EACH; GD. COND. 4350 Berkeley. Rare bargain. Rand. 1458.

North Side.

12 APT. CORNER—PRACT. NEW; DEVON-Western. All outside rooms, tile baths. Sell for 5 times income. No brokers. Address T E 100, Tribune.

18 APTS., PRICE $28,000. NEW 6 APTS., price $16,000. Dandy 3 flat, $8,000. John J. Kern, Inc., 1520 Devon-av. She. 8600.

6 FLAT COR.—4 RMS., LGE., LGT.; BARG. $14,000 cash. Address T P 513, Tribune.

Northwest Side.

18 APT. COURT BLDG.
6 5s, 12 4s, modern; lot 90x125; inc. $7,752; good Addison-st. location; 7 yrs. old. Owner will sell below market to liquidate.
REALTY MANAGEMENT CO.
3314 MILWAUKEE. PAL. 2000.

FOR SALE—$1,500 DOWN—3 STY. STONE front brick flat bldg., 1-5 rm., 2-6 rm. Balance e. z. terms. 2855 Shakespeare. See Charles M. Weber, 2301 W. Cermak-rd.

2 APT. BRICK—1-5 AND 1-6 RMS.; 2 CAR garage; close to L, surface, and schools; price $6,250; $2,000 cash. DRAPER & KRAMER, INC., 4732 N. Kedzie.

BELLE PLAINE AND LAPORTE—COR. 43 apts., rare bargain; net $9,000. Asking $110,000. McCarthy, 4013 Madison. Ked.8548

2 APT., 5-5; H. W. HT. 4942 N. TROY. $1,375 cash, bal. HOLC. Rappold. Kild.3361

HOUSES.
South Side.

AVALON PARK BARGAIN.
5 rm. brk. bung.; furn. ht.; encl. slpg. pch.; gar.; nr. schls., I. C., surf. lines; priced $5,500 for quick sale; financed HOLC. Small down payment. See it today. John R. O'Connor, 1663 E. 79th-st. Sou. Sh. 7300.

EASIEST TERMS AND LOWEST PRICE ON the centralist brk home in city; 5 kitnt. apts. besides 4 rm. basement at; 2 baths; stm. plant; all in good repair; you can live off the rents; at sacrifice price, $2,350. 805 E. 41st. Open, or McClun, 217 W. 63d. Went. 1844.

GOING TO FLORIDA.
Very attractive So. Sh. corner home, 6 large rms., and sun porch, 1 blk. to I. C. Near schools. South Shore 5578.

4413 ELLIS-AV. — STONE FRONT RESIdence, ten light rooms. Only $3,500
R. M. O'BRIEN & CO.
111 W. WASHINGTON-ST. RAND. 3062.

7630 S. WINCHESTER—NEARLY NEW 6 rm. octagon front brick bungalow; hot water ht., tile wall bath; price $5,900; open 2-5. John McCarthy, 1405 W. 63d. Rep.5000

. . . DON'T MISS THIS BARGAIN . . .
9931 Princeton-av., 5 r. brick bung.; furn. ht.; A1 cond. Only $3,800. Shel. 0899.

BRK. HOUSE, 7 RM., SLP. PCH., 2 CAR gar.; nr. lake; $4,375. Owner. Drexel 0933.

NEWLY CONST. 5 R. BRK. BUNG.; H. W. ht.; $5,450. 8726 S. Winchester. Yar. 2188.

7 R. HOUSE ON 50 FT. LOT. SACR. ACCT. of sickness. $4,800. 6334 Stewart-av.

NEW 5-6 RM. BRICK BUNG.—TILE BATH; ext. shower. 9007 Paulina. Open for insp.

LITTLE FLOWER PARISH—5 RS., SLP. pch., oct. ft.; h.w.ht.; $6,250; tms. Ced.1601

6 RM. BRK. BUNGALOW; TILE BATH; 2 car brk. gar. 7831 Aberdeen. Bev. 7771.

9 RMS., 2 BATHS, E. 52D-ST., NR. I. C. $3,500. Easy terms. Tel. Midway 9052.

Southwest Side.

7 RM. BRICK BUNG.; MODERN IMPR.; 2 finished rms. in attic; 2 car gar.; a real bargain; owner at bldg. Sun., Sept. 29, 2 p. m. to 5 p. m., 3407 S. Claremont.

North Side.

11 RM. BRK. RES.—5300 BLK. SHERIDAN-rd., lot 50x175; less than ground value; no brokers. Address T J 120, Tribune.

9 RM. RES.—HOLC; 2 C. GAR.; FULLERton L; income; pr. $5,500. Diversey 1384.

Northwest Side.

WHY PAY RENT?
Seeing is believing. $4,800 takes beautiful 5 rm. brick insulated bungalows, sold for $9,500; street, alley, sewers, taxes, etc., all paid; beautiful Westwood; restricted community; small down payment, rest like low rent; and don't forget—rents are going up! Don't wait—come out and see us now!
Take Belmont-av. to 77th-court.
3 blocks south to George-st.
BUNGALOW OFFICE.
2900 N. 77TH-COURT. MERRIMAC 2460.

EDISON PK. OWNER SAC. 6 RM. HSE., lge. lot, gar.; nr. schl., stores, depot; also 5 rm. hse. in Norwood Pk.; $3,800; E Z tms. A. G. Fihnn Co., 6731 N. Olmsted. New.2818

BEAUTIFUL 5 RM. GLAZED FRONT, BRK. bung.; large rms., encl. porch. Must sell $1,000 below value. Inspect, 2-5 Sunday. 2045 Natchez-av. Belmont 0062.

$4,250 PURCHASES 6 ROOM BUNGALOW; newly decorated; arched doorways; h. w. heat; Kenneth, near Argyle. Keystone 1261.

$2,000 CASH, $30 MO. BUYS 6 RM. BRK. bung. 3018 Addison; price $5,000. City Wide Realty. 3107 Lawrence. Key. 5845.

6016 DAKIN—LIQUIDATE THIS MODERN 5 rm. brick bung. for only $5,250. Open 2-5, phone Buckingham 0402.

PORTAGE PK.—FINE LOC., BEAU. MOD. 7 rm. brk. bung., tile roof, kit. and bath; h. w. ht.; 2 car gar. Owner. Pens. 1380.

5 R. NEW BRK. BUNG., $5,500; NR. STEINmet H. S. HOLC. 3117 New Eng. Mer.5510.

ATTR. BRK. BUNG., 6 R.; LOT 45X125; was $16,000 for $8,600. 4908 N. Kostner.

PRIVATE PARTY LEAVING CITY—$500 down for home. Address B X 478, Tribune.

West Side.

2623 W. 16TH-ST.—NEWLY REMODELED 7 room house; large lot; $2,250; $100 down, $20 per mo., including interest.

BUSINESS PROPERTY.
South Side.

CORNER; STORES AND APTS. GOOD LOC. Only bona fide buyers need apply.
JOHN M. THOMSON,
1053 E. 43d-st. Drexel 1234.

VACANT.
South Side.

30 FT. LOTS, $49 EACH, 50C DOWN. FRANK DE LUGACH, 2339 W. 95th-st.

Northwest Side.

BUS. VAC. CORNER, 83X125—OWNER SACRIF. FOR CASH. PALISADE 1155.

$3,500 EXC. RES. LOT—KIMBALL-BLVD., 1 bl. n. Peterson-rd. Best cash offer. Moh.1610.

REAL ESTATE—OAK PARK—AUSTIN.

$4,900—$750 CASH, BAL. REAS. TERMS, buys cozy 6 rm. Oak Park bung.; fur. ht.; excel. cond.; 2 car gar.; nr. Austin and Madison. Don't fail to see this bargain. Pilgrim, 5637 W. Lake. Austin 1680.

EXCELLENTLY PLANNED 8 RM. BRICK house with tile roof in splendid N. Oak Pk. loc.; nr. parochial, public schls. House cost $30,000; will sacrifice for $18,000. CUSACK REALTY CO. Forest 2044.

$750 CASH, BAL. $46 PER MO. BUYS adorable 6 rm. bung.; h. w. ht., garage; large North Oak Pk. lot; fruit-bearing trees. Mrs. D. W. Frank, 326 Lake-st. Euclid 249.

BEAU. 5 RM. BRK. BUNG.—NR. PINE AND Potomac-av.; lge. liv. rm. Owner must sell. Call at 5515 Division. Austin 7144.

32X125 LOT AT 1232 N. MASSASOIT—$1,600. Austin's best loc. AUSTIN 7144.

REAL ESTATE—SUBURBAN—SOUTH.
General.

Mother Earth for 3c per sq. ft.
With 100 ft. of frontage on paved section line street. Nr. schools, stores, stm. and bus trans. Exc. soil. 25,000 sq. ft. for $750. No assmts. Elect., gas, water avail. Terms. Address B S 97, Tribune.

Beverly Hills—24 minutes to loop.

10521 Longwood-dr.
Mod. 2 sty. pressed brick colonial res.; 6 rms. and solarium; extra lav.; tile kitch.; colored tile bath and fixts.; walls canvased thruout; h. w., gas ht.; very large attic; decorating in excellent taste; lot 51x175. Price $12,000. Open for inspection.

GEORGIAN HOME.
10416 IRVING-AV.
We invite you to inspect this beautiful home, all the latest features in building, nearing completion and being offered by KAISER REALTY CO., 1606 W. 79th-st. Stewart 5800

9656 S. DAMEN—9 RM. BRK. RES., ALL large rms., 5 bedrms., strictly mod., 1st class const., corner lot, sacrifice price, $20,000, ⅓ cash. Owner on premises.

REAL ESTATE—SUBURBAN—S. W.
General.

COZY 4 ROOM HOUSE ON ½ ACRE, RICH soil; school bus to your door; 2 miles city limits; $200 cash, balance less than rent. ADDRESS T O 61, TRIBUNE.

REAL ESTATE—SUBURBAN—NORTH.
Evanston—19 minutes to loop.

ORRINGTON SECT., UNUSUALLY ATTR. 8 rms., 3 baths; autm. h.w.ht.; substantially under $18,000, incl. Venetian blinds, raisin carpet. Owner, University 8870.

BRICK BUNGALOW — 2 BATHS; $7,000. Smart & Golee, Inc. Rog. Pk. 0271.

LINCOLNWOOD ENGLISH BRICK; 6 RMS., 2 ba., $11,500. Quinlan & Tyson. Rog.2616.

CUT TO $10,500 FR. $20,000; ENGL. BRK., 8 rms., 3 baths; nr. lake. Greenleaf 8885.

Glencoe—30 minutes to loop.

SPECIAL OFFERING.
Glencoe's choicest section. Beautiful home, 9 rms., 3½ baths, 2 car gar.; on attractively landscaped knoll, 1-3 acre. Cost over $70,000. Owner orders sold; make offer. . . . .$33,000 CUSACK REALTY CO., 795 Elm-st., Winn. Tel. Winnetka 715. Randolph 4508.

Highland Park—34 minutes to loop.

THE LOCATION YOU WANT AT PRICE you can afford. Four bdrms., Two Baths. Lge. rms. Gd. cond. Cor. lot. 2 blks. lake. Acct. death. Price $16,000. F. B. Williams, Central-av., Excl. Agt. Tel. Highland Pk. 2360.

Kenilworth—28 minutes to loop.

MODERN HOMES UNDER CONST.—READY for insp. at Kenilworth Gardens. Office 2½ blks. W. of sta. A few large vacant lots. A. H. Kraus Realty Co., 30 W. Washington-st.

CHARMING 6 RM. BRK. HOME—2 BATHS, h. w. heat, 2 car gar. Kenilworth 4037.

Niles Center—34 minutes to loop.

BLDR. WILL SAC. NEW 5 R. ENG. BRK. bung. See it today at 7818 N. Kildare.

Ravinia—37 minutes to loop.

MODERN 6 RM. RES.—CHOICE LOCATION; 2-3 acre of wooded land; foreclosure bargain. Buckingham 0402.

Wilmette—22 minutes to loop.

MOD. 6 RM. HOME—FINE SEC.; H. W. HT. Sac. $7,500. Hill & Stone, end L. Wilm.

BEAUT. COR. LOT, 7 RM. HSE., NEW HT. plt., must sell. $5,700. Owner. Wil. 3191.

Winnetka—20 minutes to loop.

Modern Frame Residence.
841 FOXDALE-AV. [east of railroad].
8 rooms, 2 baths, hot water heat.
Lot 101x150. Beautifully landscaped.
Price reduced to $14,000. Only $2,000 cash req., balance $125 month.
Phone Glencoe 22 or Franklin 8396.

REAL ESTATE—SUBURBAN—N. W.
Barrington—47 minutes to loop.

5 RM. MOD. BRK. BUNG.—2 CAR GAR.; lg. lot. Easy terms. Will trade for farm land. Address C 102, Tribune.

Palatine—39 minutes to loop.

BEAUTIFUL 2½ ACRES.
1 blk. off concrete, 7 blks. Palatine station, high dry rich soil. Total price $650; $130 cash. $6.50 mo. Largest list of acre bargains n. w. I can help you finance a home. Wm. H. De Pue, opposite Post Office, Palatine, Ill.

DRIVE OUT RAND-RD. TODAY. ½ MI. N. of Dundee-rd. See model 5 room home; scr. pch., el., run. w.; 1½ ac.; only $2,950. Smith & Dawson, 1 N. La Salle. Sta. 3861.

REAL ESTATE—SUBURBAN—WEST.
General.

WARRENVILLE—2½ ACRES, FINE SOIL, 3 blocks to station, building material, elec., streets. Address C C 522, Tribune.

INVESTIGATE—WESTERN SUBURBS FOR best buys. See us in Riverside, Western Springs, Hinsdale. Henry A. Miller, Realtor.

2 ACRES WOODS ON FOX RIVER, 8 RM. house, $7,500. Box 24, Glen Ellyn.

Bellwood—29 minutes to loop.

6 RM. BRK. BUNG. BY OWNER; $6,000; easy terms. 1037 S. 22d-av., Bellwood.

Downers Grove—34 min. to loop.

BARGAIN.
3 acre cor. on Ogden-av., 200 ft. on paved hwy. If you want a barg. drive out and make offer. Adair and White, on Ogden-av., 3 blks. west of Belmont-rd., Downers Grove.

Elmhurst—24 minutes to loop.

LAST DAY.
of public inspection of our Number One Model Home Unit will be Sunday, Sept. 29th. Location one-quarter mile west of York-st. on North Side of Lake-st. Number Two announcement will follow shortly. Graue, 117 N. York-st., Elmhurst.

1ST MORTGAGOR SACR. HOUSE, 50 FT. lot, $1,500. 2427 N. 76th-av., Elmwood Pk.

La Grange—21 minutes to loop.

DE LUXE RESIDENCE.
This brick residence is the choicest value of the year. At only $12,500. 7 fine rms., with many convenient features; breakfast rm., private porch, automatic heat, Celo-tex insulation. Fuel cost, $125. 2 car garage. Large lot, attractively landscaped. Terms if desired. The price is worth repeating at $12,500.
J. A. THORSEN, REALTOR.
712 W. Burlington-av., La Grange. Ph. 426.

Maywood—18 minutes to loop.

6 RM. BRK. RES., ENGLISH COLONIAL; h. w. ht., tile bath, $700 cash, bal. like rent. Open 7 to 9 p.m. daily. 2006 S.18th-av. AUSTIN 1746. HEMINGWAY. EUC. 3400.

Oak Park—16 minutes to loop.
(See Real Estate—Oak Park, Austin.)

River Forest—18 minutes to loop.

7920 LAKE-ST.—6 R. COLONIAL; CHARMing interior; latest equipt.; game room; full insulation; long term financ. Open 7 to 8:30 p. m. Aus. 1746. Hemingway. Euc. 3400.

West Chicago—55 minutes to loop.

BEAUTIFUL 9 RM. MODERN HOME AND garage, just finished decorating and painting; 1 block to depot and schools. 55 minutes to loop, via C. & N. W. or C. A. & E. R. R. Terms. W. C. Dettmann, 109 Main-st., West Chicago, Ill.

REAL ESTATE—SUBURBAN—MISCELL'S.

A COZY COTTAGE
and ½ acre fine land. Water, gas, elec.; 5 rms., bath, bsmt., chick hse.; 4 blks. station, 45 min. to loop, 4 miles west of Downers Grove at Lisle. Only $250 cash, bal. easy. Address B O 600, Tribune.

REAL ESTATE—OTHER CITIES.

FOR SALE—IN A SMALL TOWN NR. Mich., 5 rm. house with bath, gar., furnace heat. Also gas, elec., city water and a nice attic. Price $3,000 cash. Also a Shoe Repair shop fully eqpd. A. Eutneuer, 1875 Howe-st.

ESTATES PROPERTY.

17 ACRES ON ST. JOE RIVER, MICHIGAN —Modern home, 200 fruit trees, 3 acres grapes, chicken house, capacity 2,000. Settle estate. Price $6,500. LLOYD REALTY CO., 139 N. Clark-st. Central 8311.

REAL ESTATE—ACRE PROPERTY.

— — — — — — MUST BE SOLD — — — — — —
4 one acre tracts to liq. estate. 3 blocks from I. C. sta. On con. hwy. In built up sec. of town. No sp. assessments. Good black soil. $475 per ac. A. Trenning, Rm. 528, 29 S. La Salle. Cen. 3677.

SMALL CITY FARMS.
[9200 W.] NORTH-AV. AT 17TH-AV. $170 and up. Terms. Rich soil. Homes being built. Frame bldgs. permitted. Dr. out.

BARGAIN ACRES IN ITASCA, CONVENient to C. M. & St. Paul R. R. and Irving Park-blvd.; black soil; some with beautiful trees; sewer; water; pr. 1-3 1929 cost. B. B. Clover & Co., Itasca, or Central 8376.

28 ACRES, LOC. 1 MILE WEST OF ST. Charles, midst of large country estates; high rolling land, part heavily wooded. St. Charles 2112. 615 Cedar-st.

REAL ESTATE—SUMMER RESORTS.

SOMETHING NEW!
Beauty Homes of
The Alps.
Two-family
SWISS
CHALETS
Alpine style log cabins.
$335
Terms, $7 a month.
The mountain lakes of the Adirondacks are dotted with these beautiful, practical, economical Lake Homes. To introduce them to Chicago lake lovers we offer complete materials, architectural designs, and labor supervision to construct a TWO-FAMILY Swiss Chalet for only $335 with every homesite purchased at Wonder Lake.
These are perfectly adorable homes, suitable for one large family or two small families. Price includes complete inside finish, enamel sink, dull brass hardware, electric fixtures, etc. Limited offer—100 only will be sold at this price. Gentiles.
Lake Chalet Sites, $98.
$3 down, $3 month.
12 miles of heavily wooded, hilly shore line. No property more than 1½ blocks from the water's edge. Finest sand bottom, loaded with wild fowl and big game fish like a millionaire's paradise. The only truly VIRGIN LAKE in all Chicagoland.
Drive out today to
WONDER
LAKE
50 miles northwest.
Take Northwest Highway Route No. 19 to No. 12, then to McHenry, Ill., west 1½ miles; follow signs. Or write or phone
W. A. WOOD,
120 S. LA SALLE. CENT. 5350.

BEYOND
COMPARE!
Summer Homesites and
New Model Homes
Very large lots
on Lake Mary
IN
Beautiful Edgewater Park.
[THE FORMER SIMMONS ESTATE.]
Twin Lakes, Wis.
Only 55 miles from Chicago.
This famous, beautiful show place, with all its naural beauty, shore line and thick timber now offered for summer homesites. ALL IMPROVEMENTS IN AND PAID FOR, including running water. The greatest bargains ever offered. Private park, boat house, pavilion and every convenience that you could hope to find. You will marvel at this wonderful development. Small down payment, easy terms. An opportunity rarely offered.
COME OUT TODAY.
Take Northwest highway or Rand road to RICHMOND, ILLINOIS, turn right to Edgewater Park, or write
EDGEWATER PARK
DEVELOPMENT CO.
215 W. RANDOLPH-ST. FRANKLIN 1966.
Sales Office on Property.

FREE! FREE!
A SUMMER HOME ALL YOUR OWN AT BEAUTIFUL ROUND LAKE BEACH; 35 MI. N. W. OF CHGO.—ABSOLUTELY FREE.
LIMITED OFFER
Complete new materials for your summer home together with plans and architectural advice will be supplied without cost to you with your purchase of a summer homesite for only $295.
AN IMPROVED 40X125 FT. LAKE LOT AND THE COTTAGE ALL FOR $295.
Pay only $2 weekly; no assessments.
Write or phone L. B. HARRIS CO.
Harris Trust Bldg. Central 5950.

— — — — ONLY A FEW LEFT — — — —
LARGE WOODED HOMESITES.
$125.
Also a few modern summer cottages and log cabins at bargain prices. Terms. Near Lake Michigan beaches. These lots are being liquidated at ¼ their real value. See them today. Call for me at Milner Hotel, 231 Franklin-st., Michigan City, Indiana.
HERMAN A. HELGESON.

LIMITED NUMBER ONLY.
BEAUT. LARGE SUMMER HOMESITES.
Good swimming, boating, fishing at your door; only 5 min. walk from heart of town; 1½ hour drive from Chicago.
Only $1 Down, $1 Week.
TOTAL COST ONLY $99. ACT QUICK!
For maps address Box 41, Silver Lake, Wis.

3 Rms., $295. Sand Beach.
Scenic 50 ft. lake homesite and materials for 3 room frame cottage including posts, concrete chimney block. Will add fixtures and materials for concrete foundation, $25 extra. Terms. Design easily expanded if desired. Full lake rights; wooded shores; safe for children. 1½ hour drive from Chicago. Gentiles. Address D K 16, Tribune.

DELIGHTFUL HOME ON HIGH LAKE LOT, 50 miles northwest; built in 1933; cost $1,100; will take $550, terms. Address T S 69, Tribune.

— — — WHY GO FARTHER? — — —
Cozy cottage—Cedar Lake, Ind.—30 miles south of Chicago; $550; $150 down, $20 mo. ADDRESS T X 415, TRIBUNE.

$2,000 LAKE FRONT COTT., $750; TMS. Most secluded part Lake Delavan. Run. wat., elec.; wooded. Address T S 71, Tribune

COTTAGE AND 50 FT. LOT, HEAVILY wooded sect. on Fox river, n. of Antioch; $600 compl.; tms. Address T S 55, Tribune.

FOR QUICK SALE—REAL BARGAIN, cott., boat, $500; S. Wis. lake; terms; no agent. Address T J 255, Tribune.

FORECLOSURE—ON LAKE GENEVA'S EXclusive North Shore. Screened porch, running water, gas, electricity, private grounds, pier, beach. Address B M 442, Tribune.

BEAUT. COTTAGE—NORTH. ILL. FINEST lake; 1 hr. Chgo. For immediate sale; $795. Terms. Address T X 401, Tribune.

REAL ESTATE—FARM LANDS.
Alabama.

MOBILE COUNTY, ALA.—HIGH CLASS home, farming and trucking district. Year around healthful climate. Ample rainfall. Good roads, schools, churches. For free copy "The Southland," describing Mobile County, write E. J. Hoddy, General Development Agent, Dept. M-92, Louisville & Nashville Railroad Company, Louisville, Ky.

Illinois.

50 FT. WAT. FRT. LOT, CHAIN O' LAKES, $335. Gentiles. Address T X 420, Tribune.

120 A. IMP.—BARG. OR TRADE; ALSO 40 a., $1,500 cash. Address T N 57, Tribune.

5 AC. FINE SOIL, GOOD SEC. WEST; SAC. $150 per ac.; cost $300. Del. 6417.

5 ACS., 5 RM. HOUSE, GD. SOIL; CLOSE in; must sell; $1,900, tms. Palisades 3730.

REAL ESTATE—FARM LANDS.
Illinois.

FOR SALE—240 A. LAKE CO. FARM, stocked and equipped; 35 mi. N. W. Price reasonable. 114 a. farm, 40 mi. N. W. Paved rd., buildings fair, good soil, good well, elect. $88 per acre. Half cash. L. I. Behm, Grayslake, Ill. Phone 80.

CRYSTAL LAKE, ILL.—LOT 50X130, 5 RM. cott., large porch, inside toilet, water at sink, gas, elec., comp. furn.; beach owner. Pr. $900. T. Graham. No. Side of lake.

FARM ADJOINING OLNEY, ILL., 120 ACS., on hard road; modern residence, city water, elec., dbl. garage; good fishing, golf. Bargain. Mrs. Della L. Smith, Olney, Ill.

EXCELLENT LITTLE FARM OF 37 A., LOcated on state-aid highway, 1½ mis. to market; 45 mi. west. Price $4,500. Terms. R. T. Smith, De Kalb, Ill.

10 A. FARM, 9 R. HSE., GD. GROUND, 1 MI. w. Chi. Heights; selling acct. accident to hand. T. Juszszyk, Cottage Grove-av., Box 74.

40 ACRES — VACANT; HILL, WOODS, stream. Francis Coleman, Wayne, Ill.

Indiana.

8 FARMS, 40 A. TO 160 A., LOCATED IN La Grange and Noble Counties, northeastern Indiana; must sell to liquidate closed banks. Write for descriptions, locations, prices, etc. Department of Financial Institutions, P. O. Box 262, La Grange, Indiana.

Michigan.

ST. JOSEPH RIVER VALLEY FARMS—Fruit and grain farms, suburban homes and country estates, some with water frontage; scenic territory; choicest section fruit belt; 90 mi. Chgo. Let us know your requirements. McOmber & Co., Berrien Spgs., Mich.

120 A., HSE., BRN., COOP, TIMB.; MAIN rd. 4 mi. town. $1,475, $125 cash, $12 mo. EVANS REALTY CO., FREMONT, MICH.

80 A.—½ CLEARED, TIMB., FRT., GOOD bldgs. 3 mi. tn. $1,450; $150 dn., $10 mo. ERWIN TINNEY CO., FREMONT, MICH.

5 ACRES—S. W. MICH.; ON PAVED U. S. highway; level, fertile land; close town. Only $395. Address D B 351, Tribune.

27 A., S. MICH., VILLAGE HOME; ELEC. $1,550; easy tms. Roessler, 140 S. Dearborn

Wisconsin.

RAILROAD LANDS IN UPPER WISCONSIN. Rich clay loam soil, best in U. S. for dairy, poultry, clover, potatoes, grains, fruits, and berries. Ample fuel. Good roads, towns and market. Lowest prices, easy terms. Fine fishing and hunting. Send for Booklet 53. R. S. Claar, Land Dept., Soo Line Ry., Minneapolis, Minn.

240 A.—16 MI. WISCONSIN DELLS, WIS. Lge. hse., barn, machine shed, hen house, granary, gd. water. 1 mi. County Trunk E. 5 mi. State Highway 13; $1,500. Gertrude Buckminster, Wisconsin Dells, Wis.

Miscellaneous.

BEST AVAILABLE FARM BARGAINS—80 communities; 7 midwest states; investment or home. Free monthly catalog. United, Dept. E, 30 N. La Salle, Chicago. Rand. 7113

REAL ESTATE WANTED.
Business Property.

TO BUY—ONE STORY STORES IN CHAIN store block. Lawrence. Longbeach 2821.

Houses.

HOME OR 2 FL.—N. OR N. W., FOR CASH. Sold my prop. Address C F 124, Tribune.

Resort Property.

WANTED—A COTTAGE ON CHAIN OF Lakes, Illinois. Address T O 270, Tribune.

REAL ESTATE FOR EXCHANGE.
Apartment Buildings.

CLEAR 3 FLAT BRICK, LOGAN SQUARE for modern 4 flat. North or Northwest 2806 Armitage, Phone Humboldt 6719.

EXCH. FOR SM. MICH. FARM, 4-4 R. FL. bldg. 2442 S. Sacramento-av., 1st Fl. rear.

Houses.

MODERN, 2 STORY BRK. HOUSE—CHIC. sub. Rented. Sit. on corner with fine surroundings. Trade for gas station, incl. lunch, etc., or sacr. for cash. All part. first letter. Address D K 37, Tribune.

Miscellaneous.

NOTICE!
Have you any property, vacant or improved, small or large, anywhere in the U. S. or Canada that you care to exchange? Write or call in person. ROBT. BARTLETT REALTY CO., 111 W. Washington-st., Room 425.

BARG REALTY—SPECIALISTS EXchanges and quick sales. 127 N. Dearborn.

REAL ESTATE LOANS, MORTGAGES.

— — WILL PURCHASE FOR CASH — —
Mortgages in good standing or defaulted. We are not brokers, but represent investment funds. Immediate service, irrespective of size.
UNION FINANCE CORP.
State 4600. 33 N. La Salle-st.

WE ARE NOW IN A POSITION TO PLACE conservative first mortgages for responsible borrowers on homes and income producing properties.
SUDLER & CO.,
75 E. WACKER-DR. STATE 6622.

MONTHLY REPAYMT. LOANS ON HOMES up to 20 years. Interest as low as 5½%. First Federal Savings and Loan Association, 111 S. DEARBORN. STATE 4373.

PARTY WILL PAY CASH
for any mortgage or bonds, defaulted or not. Address D E 375, Tribune.

PRIV. PARTY WILL PAY CASH FOR 1ST mtgs. defaulted or undef. Reas. discount. Imm. action. Address T M 460, Tribune.

5% MONEY FOR CHOICE LOANS.
DOVENMUEHLE, INC.,
7 S. DEARBORN-ST. CENTRAL 8814.

FIRST MTGE. LOANS, 4½ TO 6% INT. REPUBLIC REALTY MTGE. CORP.
110 S. Dearborn. Central 4804.

$1,500 DEF. 1ST MTGE. ABOUT 50% DISC. 4-4 rm. fr., nr. Arm.-Damen. $200 buys title. Address Y 576, Tribune.

..CASH PAID FOR FIRST MORTGAGES..
CHAPMAN & CO., INC.,
120 S. LA SALLE-ST. FRA. 0576.

PRI. PARTY WANTS $4,500 1ST MORTG. on 2 apt., S. Side, no agents. Pullman 0946

SAC. $5,000 DEF. MTG. 6 R. BUNG. LOT 125x365. Brkfld., nr. zoo. $2,900. Sta.1409.

RADIOS, SUPPLIES AND SERVICE.

. . SCOTT CUSTOM BUILT RADIOS . .
A few more former models taken in trade, reconditioned and guaranteed 5 years. DE LUXE ALL WAVE single dial 12 tube. $85; MODEL XV, all wave 15 tube, $115. Open evenings to 9. Saturdays to 5.
4450 Ravenswood-av. Longbeach 5172.

PHILCO — RCA VICTOR — ZENITH, ETC.—Floor samples. Special, $18. Values up to $75. Edison's, 766 W. Jackson. Op. eve., Sun.

1936 R. C. A. VICTOR AUTO RADIOS. $50 val., $27.50. Motorola, Zenith, Philco. Your own terms. 2005 Washington. Op. eves.

100 HOME AND AUTO RADIOS, MUST sac. R. C. A., Philco, Majestic, Motorolas. As low as $17.95. Op. evs. 601 W. Wash'ton.

PHILCO, 7 TUBES, EXCHANGED. WAS $185; now $35, with tubes. Terms. LYON & HEALY, 243 S. WABASH-AV.

1935 AUTO RADIO—COMPLETE; NO SUPpressors; $19.95. 2532 Cottage Grove.

A. C., D. C. COMPACT, $5.95; DLRS. WRITE for circular. Economy, 1301 Michigan.

Service, Repair, Etc.

$1.00—RADIO SERVICE—$1.00
Any place; work guaranteed. Albany 2898.

CLOTHING, FURS, ETC.

FUR COATS LEFT WITH US FOR STORage and repairs but uncalled for, also coats taken in trade; gen. mink, $150; gen. Alaska seal, $85; Black Pony, $18; raccoon, $34; brown Caracul, $24; Amer. broadtail, $26; Hud. Seal [dyed muskrat], $50; Nor. seal [dyed rab.], $20. Many others too numerous to mention, $15 and $45; easily worth three times the price. Economy Section. Write for illustrated catalog. MILLER FUR CO.
166 N. MICHIGAN. OPEN EVENINGS.

UNREDEEMED FUR COAT, NORTHERN seal [dyed coney], like new, $17.50. Others, $10 up. Topcoats, suits, and overcoats, $5 up. Uncle Max's Loan Co., 675 N. Clark-st.

— — — PHONE LAKE VIEW 6820 — — —
Highest cash prices paid for men's used clothing, shoes. Will call. 4042 Broadway.

LADY WANTS TO BUY MEN'S, WOMEN'S clothing, shoes. 3478 N. Clark. Bit. 2446.

HUDSON SEAL—MINK TRIMMED COAT; Sz. 16. Very good cond. $25. Edgew. 1028.

MORE CASH FOR USED CLOTHING, FURS. 4545 Sheridan-rd. Ph. Edge. 7630. Will call

INSTRUCTION.

MODERN PIANO—CHRISTENSEN SCHOOLS of Music. 306 S. Wabash, 953 Belmont, 3945 W Madison, 718 W. 63d-st.

SHORTHAND, TYP., SPANISH—INDIV. INstr. Very low rates. Nev. 8782, evenings.

WANTED—PRIVATE INSTRUCTIONS ON baking; gv. det. Address T O 268, Tribune

MODERN PIANO BY RADIO PIANISTS. Norm Sherr, Jesse Cowan. Lyon-Healy bldg.

SPORTING GOODS.

GUNS, TACKLE, GOLF CLUBS—WE BUY, sell, rent, trade. Klein's, 508 S. Halsted-st.

FOR SALE—GOLF NET, COMPL. WITH hanger. 25 S. Desplaines. Haymarket 6552.

WATCH FOR NEXT SUNDAYS AD. J. Vodrazka, 3359 W. 26th-st. Law. 0407.

STOCKS AND BONDS.

WE BUY REAL ESTATE, BONDS, ASSMT. bonds, mtgs., tax warrant. STERN, WEISSBURG & CO., 134 N. La Salle. Rand. 1187.

CASH FOR R. E. BONDS, STOCKS ETC. Continental Disc. Corp., 68 W. Washington

BOATS, YACHTS, ETC.

26 FT. SEDAN RUNABOUT, KERMATH powered; running condition. For sale or trade. Address T X 205, Tribune.

RICHARDSON & MATTHEWS CRUISERS. Distrib., 900 S. Michigan. Wabash 5767.

LOANS—PERSONAL AND BUSINESS.
Personal, Property, and Salary.

BORROW
on your
Own Signature
1 to 20 months to repay.
. . . Household Loans
. . . Auto Loans
. . . Signature Loans
to single people or married couples.
REDUCED COST
on loans above $150 below the new lower rates just established by the Illinois Small Loan Law. WHY PAY MORE!
Loop workers may call during their lunch hour at any of the loop offices.
LOOP:
77 W. Washington, 10th fl. State 0151
105 W. Madison, 14th floor. Franklin 0885
105 W. Monroe, 5th floor. State 1777
ROGERS PARK:
1737 Howard-st., 2d floor. Rogers Park 8320
NORTH:
4753 Broadway, 11th flr. Longbeach 7163
3959 Lincoln-av., 2d flr. Buckingham 1006
NORTHWEST:
2800 Milwaukee, 5th floor. Capitol 3440
4710 Irving Park, 2d floor. Pensacola 4570
WEST:
4010 W. Madison, 4th floor. Kedzie 0704
OAK PARK:
1140 Lake-st., 3d floor. Euclid 503
CICERO-BERWYN:
6012½ Cermak-rd. [W. 22d]. Cicero 6400
SOUTHWEST:
2355 W. 63d, 2d floor. Republic 4472
6255 S. Ashland, 2d floor. Hemlock 4510
SOUTH:
841 E. 63d-st., 4th floor. Plaza 8360
6856 Halsted-st., 2d floor. Englewood 5534
SOUTH CHICAGO:
9204 Commercial, 3d floor. South Chi. 0103
ROSELAND:
11106 S. Michigan, 2d fl. Commodore 3880
HOUSEHOLD
Finance Corporation

NEED
MONEY?
Obtain any amount up to $300 on one of our numerous loan plans. Repay in convenient installments of one to twenty months.
No endorsers are necessary. Prompt confidential service for forty-eight years.
Telephone or come in
No obligation.
8—OFFICES—8
NORTH:
4803 Lincoln-av., Rm. 315. Long. 3456
NORTHWEST:
4013 Milwaukee-av., Rm. 307. Avenue 0443
ROGERS PARK:
1791 Howard-st., Rm. 212. Rog. Pk. 0754
GARFIELD PARK:
1 N. Crawford, Rm. 415. Van Bur. 5040
OAK PARK:
137 N. Marion-st., Rm. 204. Village 6886
Chicago Phone Austin 2624
BERWYN CICERO:
6428 W. Cermak-rd. Berwyn 371
Chicago Phone Lawndale 2882
SOUTH:
6306 Cottage Gr., Rm. 305. Hyde Pk. 0604
ENGLEWOOD:
749 W. 63d-st., cor. Halsted. Englewd. 1711
Commonwealth
Loan Co.
BUSINESS ESTABLISHED 1887.

BORROW FROM
TOWER
$25 TO $300
NEW LOW RATES
ON THE FULL AMOUNT OF THE LOAN.
Salary—Furniture—Auto
ETC. LOANS ON
Your
Signature Only
EASIEST REPAYMENT
PLAN IN THE CITY.
$16.80 MONTHLY
Payment includes interest on a $300 loan. Smaller amounts in similar proportions.
—3 OFFICES—
28 E. JACKSON-BLVD.
SECOND FLOOR. HARRISON 5100.
6331 S. HALSTED-ST.
SECOND FLOOR. NORMAL 3020.
4003 W. MADISON-ST.
SECOND FLOOR. VAN BUREN 6464.
South and West Side Branches open Tues., Thurs., Sat. eves. until 8 p. m.
TOWER
Finance Corporation

WE HELP THE MAN
WHO NEEDS A LOAN.
LOANS FROM $25 TO $300.
REDUCED RATES
ON ALL LOANS.
T. B. WARD, INC.
8 S. Dearborn, Room 408.
Randolph 2600.

MORE MONEY QUICKLY.
LOANS LOWEST INTEREST
Silverware. DIAMONDS. Jewelry. Watches. Furs. Antiques.
Levinson's Loan Bank
FIVE MINUTES FROM THE LOOP.
739 N. CLARK-ST.

Loans on Collateral
NO RED TAPE. NO GUARANTORS.
Loanon Securities Corp.
UNDER STATE SUPERVISION.
33 N. LA SALLE-ST. STATE 4600.

INTEREST RATE REDUCED
HOUSEHOLD AND SALARY LOANS—
$50.00 to $300.00.
CHICAGO FINANCE COMPANY.
11 S. La Salle-st. Tel. Central 1060.

SALARY AND FURNITURE LOANS—
IMPERIAL CREDIT CO.
30 W. Washington-st. Franklin 8924
6317 S. Halsted-st. Englewood 4010
7 S. Crawford-av. Nevada 2443
1548 W. Belmont-av. Wellington 6700

— — — "BORROW FROM TOWER" — — —
Investigate our plan before you borrow.
TOWER FINANCE CORPORATION.
28 E. JACKSON-BLVD. HARrison 5100.
6331 S. HALSTED-ST. NORmal 3020.
4003 W. MADISON-ST. VAN Buren 6464.

JEWELRY LOANS.
Rates as low as 1%. A refined service.
ILLINOIS STATE PAWNERS' ASSN.,
140 N. DEARBORN [Cor. Randolph], 2d Flr.

. QUICK CASH—LOANS—$30 TO $300. .
Salary—Furniture—Autos.
C. C. ERD, 7 S. DEARBORN. Central 4733.

— — — — HOUSEHOLD LOANS — — — —
CITIZENS FINANCE CO.,
28 E. JACKSON-BLVD. ROOM 811.

MONEY LOANED ON ANYTHING OF value. FEDERAL BROKERS. 5 S. Clark-st.

LOCAL LOAN CO. PHONE YOUR REQUEST. See Page 705, phone book, for addresses.

LOANS—$30 TO $300—L. T. BAKER & CO. 30 W. Washington-st., Rm. 1407. Ran. 0038.

Business Loans.

$300 TO $30,000
to factories, stores, laundries, restaurants, hotels, etc. No endorsers.
EASY TIME PAYMENTS.
Oldest Estab. in Chicago.
F. BOLAND,
215 W. Randolph-st. Franklin 1966.

QUICK LOANS.
$300 up at minimum rates on fixtures, machy., etc. Terms to suit. Confidential.
CENTURY FINANCE COMPANY,
100 N. LA SALLE. CENTRAL 6661.

LOANS OVER $300 ON REAL ESTATE OR other securities. Low rates. Quick service. CONTINENTAL DISCOUNT CORP. 68 W. Washington-st. Randolph 2721.

LOANS ON ANY GOOD SECURITY. SOUTH Side; low rate; easy terms. See me today. Simmons. 7046 Stony Island. But. 2880.

LOANS TO FACT., STORES, LAUNDRIES. NATIONAL FINANCE CO., 111 W. MONROE. CENTRAL 5532.

2 YR. LOANS, $500 TO $5,000; MO. PAY. La Salle Finance, 160 N. La Salle. Fra. 3411

USED AUTOMOBILES FOR SALE.

It's What You Do With What You Have That Makes You What You Are!

CADILLAC'S EXCHANGED CARS ARE BETTER

CADILLACS—

LA SALLES—

PONTIACS—

FOR DEALERS

CADILLAC MOTOR CAR COMPANY.

Auburn '35 De L. Brougham.

BUICK '32, $365

4701 Washington, S. W. Cor.

Buick '30 Sed., 6 w. w., $195.

Buick '33 Conv. Coupe, $465.

Buick '31 5 Pass. Sed., $295.

Buick '31 De L. Cpe., $300.

Lincoln, 2220 S. Michigan.

EMIL DENEMARK, Inc.

3860 Ogden-av. Craw. 4100

Cadillac '31 Twn. Sed., $500.

Lincoln, 2220 S. Michigan.

CHEVROLET 6, 1935

Finance Corporation

3939 WASHINGTON-BLVD.

CHEVROLET SEDANS

9 Late 1935s, 1934s, 1933s

4635 WASHINGTON-BLVD.

Chev. '33 Conv. Coupe, $335.

Chev. '31 Sport Coupe, $195.

Chrys. '31 Sed., 6 w.w., $245.

DE SOTO '35 4 DR. SEDAN.

USED AUTOMOBILES FOR SALE.

DEALERS Attention!

CLOSING OUR OPEN LOT AND FIND IT NECESSARY TO WHOLESALE THE FOLLOWING CARS AND MANY MORE.

HEALY MOTOR SALES

Home of Healy Bargains.

7601 AND 7738 STONY ISLAND-AV.

OPEN EVENINGS AND SUNDAY.

DODGE DE LUXE 6, 1935

Finance Corporation

3939 WASHINGTON-BLVD.

DODGE SEDANS

8 Late 1935s, 1934s, 1933s

4635 WASHINGTON-BLVD.

DODGES, '35, '34.

FORD LATE 1935

4635 WASHINGTON-BLVD.

FORDS, '35, '34.

GLENN E. HOLMES, INC.

Ford '33 Tudor, $325.

Lincoln, 2220 S. Michigan.

Ford '34 Fordor, $450.

Lincoln, 2220 S. Michigan.

The Tribune does not knowingly accept automobile advertising which misrepresents the year of the car. If you want to know the year model of a used car advertised in its columns, secure the serial number (which determines the year model) and telephone the Tribune, Superior 0100, Local 324, for verification.

USED AUTOMOBILES FOR SALE.

! ANNUAL ! ! ! ! FALL SALE ! ! ! Prices Cut 1-3 to 1-2 ON ALL Makes of Cars

FORDS—'30 to '35s (used).

CHEVS.—'30-'31-'32-'33s.

PLYMOUTHS—'33-'34s.

OLDSMOBILES—'29-'30-'31s

NASHES

HUPMOBILES

BUICKS

— Cars, Cars, Cars —

Lawder Bros.

Authorized Ford Dealer

Established Since 1890.

6900 VINCENNES-AV.

FORD V-8 1933—TUDOR—1933 $295

LITSINGER MOTOR CO.

925 JACKSON-BLVD.

FORD V-8 1934—TUDOR—1934 $365

LITSINGER MOTOR CO.

925 JACKSON-BLVD.

FORD BARGAINS

GLENN E. HOLMES, INC.

FRANKLIN, LATEST '35

EMIL DENEMARK, Inc.

3860 Ogden-av. Craw. 4100

LA SALLE, LATEST '35.

LA SALLE 1935 COUPE

LA SALLE '35 TOUR. SED.

La Salle '33 Twn. Sed., $950.

Lincoln, 2220 S. Michigan.

LINCOLNS, '35, '34.

Lincoln '30 5 Sed., $350.

Lincoln, 2220 S. Michigan.

OLDSMOBILE 8, 1935

Finance Corporation

3939 WASHINGTON-BLVD.

OLDSMOBILE "6," 1935

4635 WASHINGTON-BLVD.

OLDSMOBILES, '35, '34.

OLDS., 1935, DEMOS.

Packard '30 Sedan, $425.

Lincoln, 2220 S. Michigan.

PACKARD 1929

USED AUTOMOBILES FOR SALE.

West Side Buick Sales 4666 Washington-blvd.

WEST SIDE BUICK SALES,

4666 WASHINGTON-BLVD.

YOUR MONEY BACK

If You Are Not Satisfied.

VIC WILLIAMS, INC.

R-a-y T-e-n-n-e-s

PACKARD BARGAINS

$50 to $250 Reduction.

Hill Motors, Packard Dlr.

4550 Washington-blvd.

PACKARDS, '35, '34, '33.

Packard '35 Super 8 Sedan.

2323 S. MICHIGAN-AV.

Petersen, 1340 W. 63d-st.

PLYMOUTH DE LUXE 6, '35

Finance Corporation

3939 WASHINGTON-BLVD.

PLYMOUTH SEDANS

7 Late 1935s, 1934s, 1933s

4635 WASHINGTON-BLVD.

Plymouth '33 $395

Plymouth '35 4 Dr. Tour. Sed.

PONTIACS (5 '35S).

PONTIACS.

Pontiac '34 4 Dr. Sed., $495.

2317 S. MICHIGAN-AV.

Pontiac 1935 Sedan, $595.

Pont. '32 Sed., 6 w. w., $245.

MOTOR TRUCKS.

Ruby Has the Trucks

MOTOR TRUCKS.

FORD LATE 1934 TRUCKS.

AUTOMOBILES WANTED.

AUTOMOBILE LOANS.

CASH IN 10 MINUTES ON YOUR AUTO OR TRUCK.

WINTER-HIRSCH

1842 S. MICHIGAN.

GARAGES—FOR SALE AND TO RENT.

Public Garage Opportunity.

MOTORCYCLES AND BICYCLES.

AUTOMOBILE TRAILERS.

MOTOR BUSES FOR SALE.

AUTO TIRES.

MUSICAL INSTRUMENTS.

Pianos and Players.

BARTER AND EXCHANGE.

BUSINESS OPPORTUNITIES.

CLOTHING BUSINESS

Millwork—Woodworking.

Partnerships and Investments.

Concessions, Locations, and Leases.

Business Equipment.

Business Service.

Wanted.

COAL AND WOOD.

CLUB AND ASS'N MEMBERSHIPS.

HOME FURNISHINGS.

471 EAST OHIO-ST.

Open Evenings Till 9 P. M.

Furn. Mart Samples

Offered to the Public

SAVE 40% TO 60%

Living Room Furniture.

Dining Room Furniture.

Bedroom Furniture.

MAIN SHOWROOM

201 EAST OHIO-ST.

SECOND FLOOR.

Factory Cleanup Sale

Grand Rapids Factory and Furn. Mart Samples.

At ½ COST

154 E. ERIE

1100 S. WABASH.

ADAMS & WABASH

Chicago Furniture Mart.

Close-out Unclaimed Rugs

Rugs at Our Cleaning Plant

Unclaimed Storage Sale

423 WEST 63D-ST.

Closing Out Used Furn. Dept.

North Side.

Save at DAVID STORAGE.

IN SCHAULER'S STORAGE.

GENUINE ORIENTAL RUGS

Northwest Side.

HOME FURNISHINGS.

4750 WASHINGTON-BLVD.

SAVE 40% TO 60%

YOUR CREDIT IS GOOD!

4635 WASHINGTON-BLVD.

TUFTS BLDG.

HOME FURNISHINGS WANTED.

FAIRFAX 2835

Drexel 5005

Kedzie 1300

PHONE ROCKWELL 6600

HOUSEHOLD APPLIANCES.

Electric Refrigerators.

Repossessed Frigidaires.

Stoves.

LA SALLE STOVE CO.

Vacuum Cleaners.

RENT A MAYTAG.

Miscellaneous.

TERMS OF SUBSCRIPTION OF THE TRIBUNE.

MEMBER OF THE ASSOCIATED PRESS

The Associated Press is exclusively entitled to the use for publication of all news dispatches credited to it or not otherwise credited in this paper and also the local news published herein. All rights of republication of special dispatches herein also are reserved.

Chicago Daily Tribune
THE WORLD'S GREATEST NEWSPAPER
SATURDAY, SEPTEMBER 28, 1935.

Chicago Cubs Win National League Pennant; Run Victory String to 21 Games—Ready to Meet Detroit Tigers

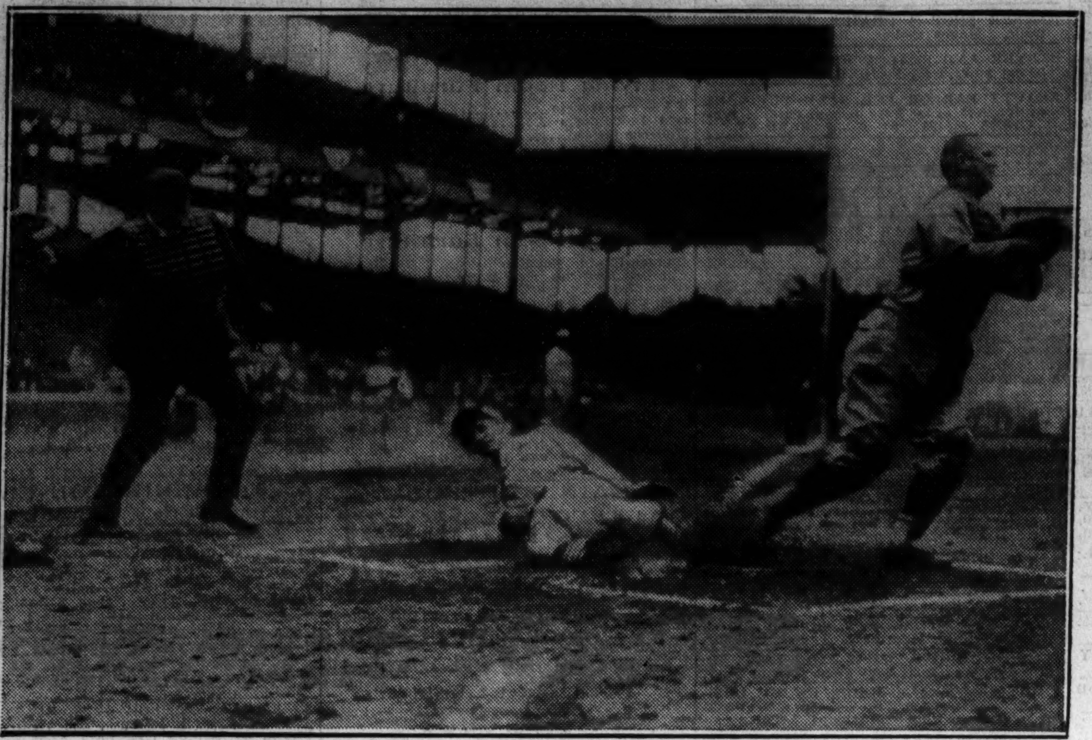

[Associated Press Wirephoto.]

CUBS WIN LEAGUE PENNANT BY DEFEATING CARDINALS, 6 TO 2—Action in the first inning of yesterday's game when the Cubs stopped a Cardinal rally by nailing Lyn King, St. Louis outfielder, at the plate after two had scored. King was out on Herman's throw to Hartnett, Cub catcher, shown at right. *(Story on page 1.)*

[Associated Press Wirephoto.]

STAN HACK IS ONE OF HEROES AS CUBS CLINCH LEAGUE PENNANT—The Cub third baseman crossing the plate in St. Louis yesterday after knocking homer off Dizzy Dean in the eighth inning of the deciding game. It was his third hit. Dean allowed the Cubs 15 hits, St. Louis making only 6 off Bill Lee. *(Story on page 1.)*

GRACIE ALLEN ADOPTS ANOTHER BABY—The stage and radio star with County Judge Edmund K. Jarecki (right) when she signed papers yesterday for the adoption of second baby from the Cradle in Evanston.
[TRIBUNE Photo.] *(Story on page 10.)*

[Associated Press Wirephoto.]

THE WEATHER IS CHILLY, BUT THE CUBS TURN ON THE HEAT—A dugout scene in St. Louis during yesterday's conquest of the Cardinals for the league pennant. The temperature was 54 degrees, making extra jackets necessary. Left to right: Freddie Lindstrom, Phil Cavarretta, Stan Hack, and Billy Herman. *(Story on page 1.)*

MANAGER RECEIVES CONGRATULATIONS—Vice President-Manager Charley Grimm of the Cubs talking to Mrs. Grimm (left) and Mrs. Charley Root in St. Louis yesterday just before the Cubs went out and clinched pennant.
[Associated Press Wirephoto.] *(Story on page 1.)*

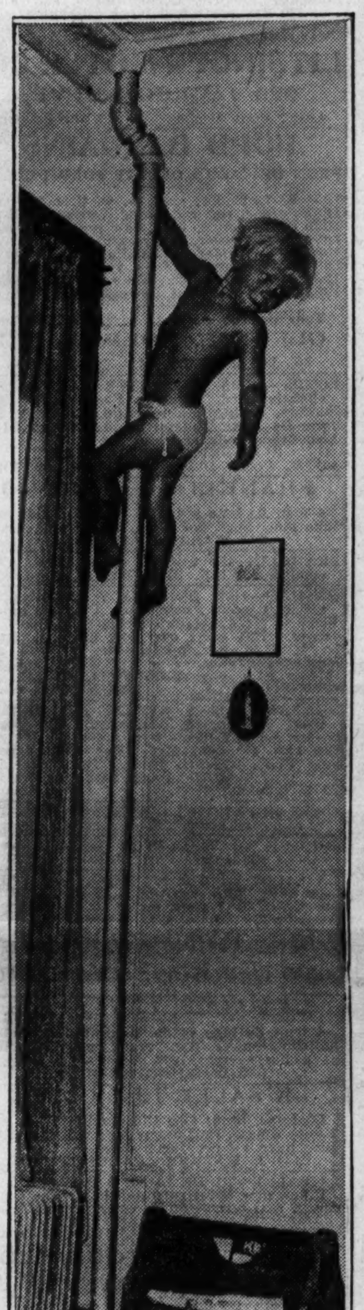

[TRIBUNE Photo.]

YOUNG TARZAN—Virgil (Tarzan) Barkley, 2½ years old, hanging on pipe in Brooklyn home to show his strength.

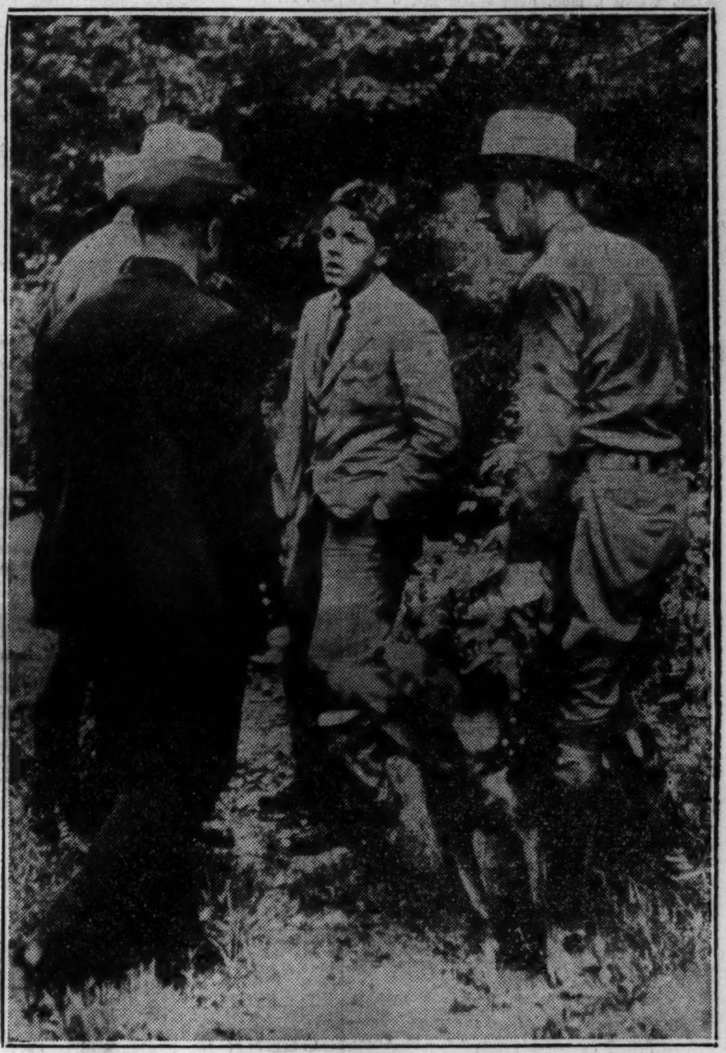

YOUNG WHALEN FOUND NEAR HIS HOME—Grover Whalen Jr., son of prominent New Yorker, as he appeared when found by state police near home at Dobbs Ferry, N. Y., yesterday. He was for a time feared kidnaped.
[Associated Press Wirephoto.] *(Story on page 1.)*

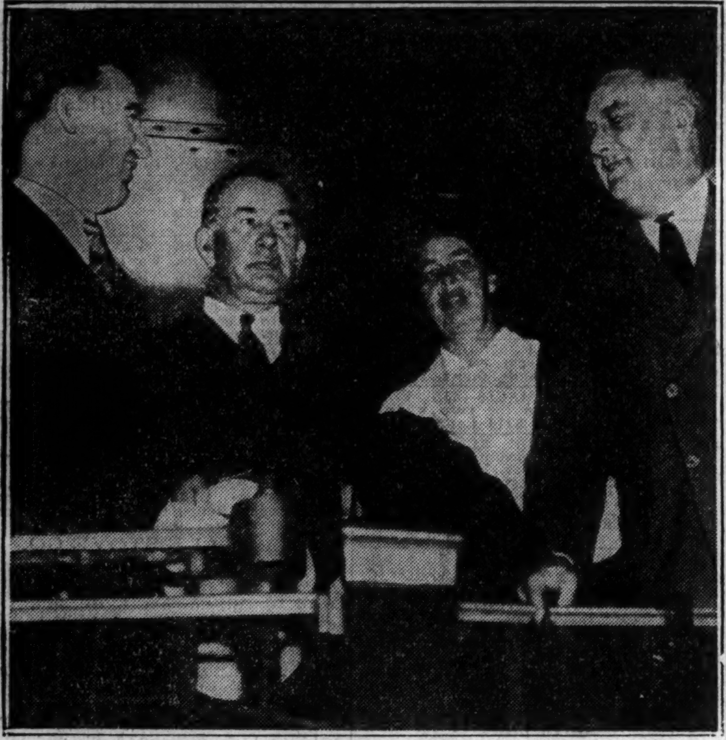

KENTUCKY LEADERS MEET ROOSEVELT—A. B. (Happy) Chandler (left), Democratic nominee for governor of Kentucky, and Senator Alben W. Barkley, with President and Mrs. Roosevelt when they boarded special at Cincinnati.
[Associated Press Wirephoto.] *(Story on page 4.)*

[Associated Press Wirephoto.]

JOYFUL CUBS CELEBRATE THEIR WINNING OF LEAGUE PENNANT—The Chicago Cubs, in jovial mood after winning first game of double-header from St. Louis yesterday, are shown being besieged by autograph seekers in their dugout. They went on to win the second game, making it 21 victories in a row. *(Story on page 1.)*

[TRIBUNE Photo.]

REPORT ROMANCE FOR ORCHESTRA LEADER—Abe Lyman, well known orchestra leader, and Miss Eleanor Powell, dancer, having dinner in New York restaurant. They are reported engaged, with the wedding to be soon.

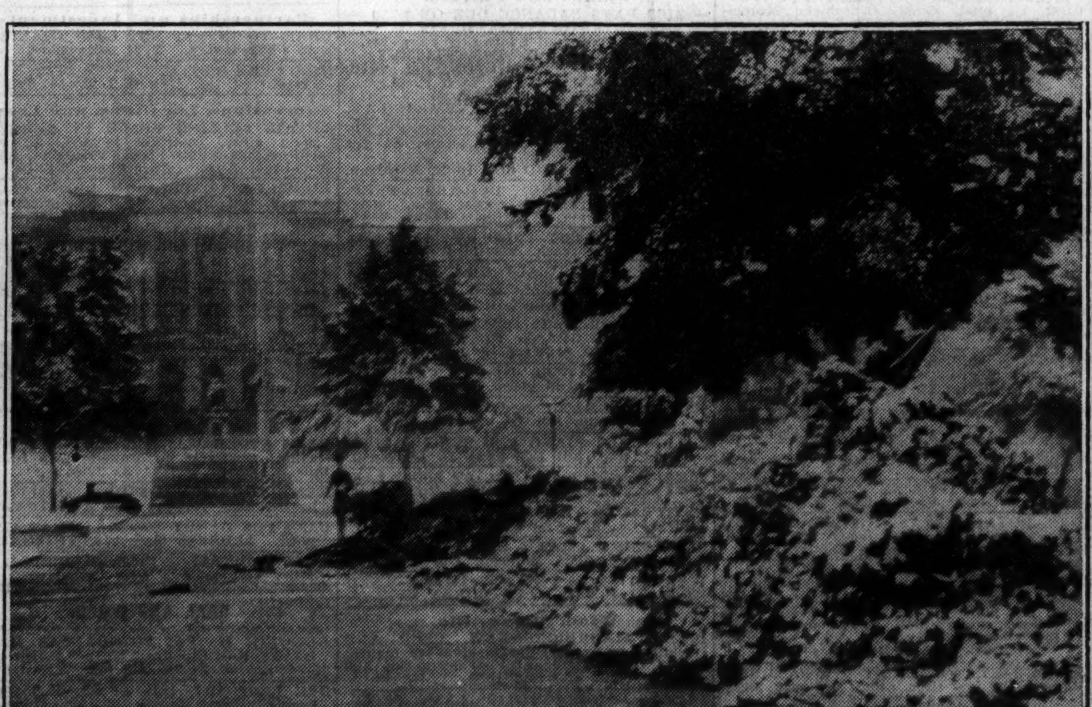

[Associated Press Wirephoto.]

WINTER MAKES AN EARLY APPEARANCE IN DENVER; SNOW FALLS—Scene on front of the Colorado capitol yesterday showing trees weighted with wet snow. The storm marooned three persons atop Pike's peak. In Chicago the temperature stood in the 50s all day. *(Story on page 1.)*

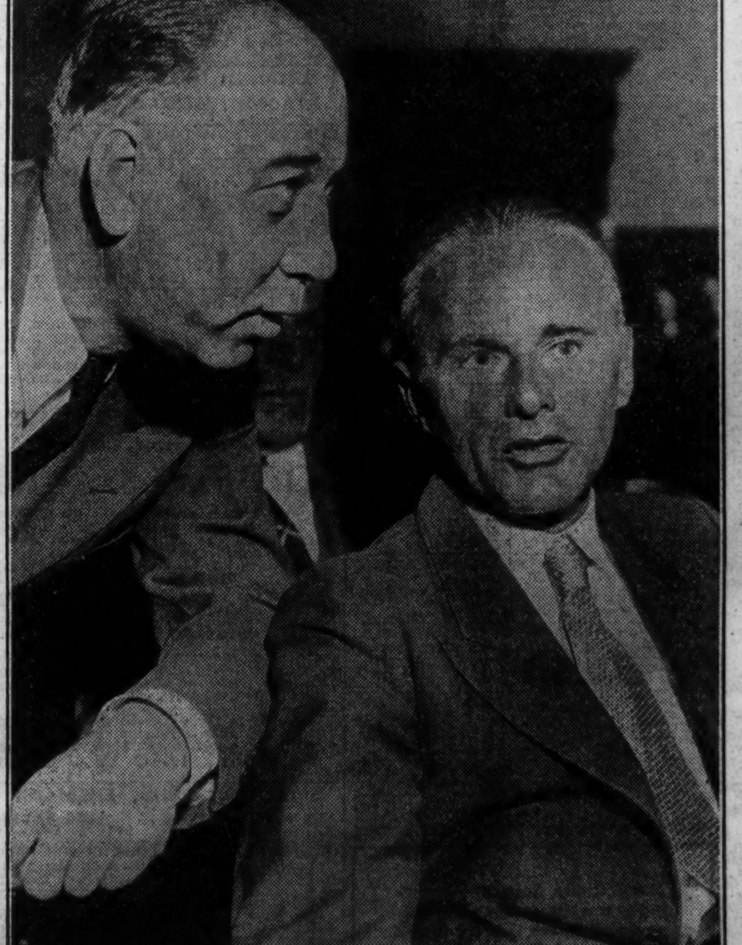

EMBEZZLER LOSES PLEA IN COURT—Walter Wolf (right), who is serving term at Joliet for $3,500,000 bank embezzlement, with his attorney, Ross Lee Laird, when he lost plea for new hearing in court of Judge Fisher.
[TRIBUNE Photo.] *(Story on page 11.)*

TESTIFIES—Esther Magill, 18, the "other woman," testifies at murder trial of Newell Sherman. *(Story on page 27.)*